ISTS WILL EXHIBIT

ts and News Pictorialists to Show
nd Wares at Olive Hill

lever Mr. Ever, Clifford McBride's typo, the "Boarding House" gang and many other r creators, will hold a reception at 8 o'clock e California Art Club on Olive Hill. Yuc d and Sunset boulevards, to inaugurate f the cartoonists.

cartoonists either live in Los Angeles or winter homes here makes the toonists possible. The club of five members has no dues, no by-laws and no ept that each one must his own dinner at the meetings. Those whose will be exhibited include:

Clifford McBride, Gene Byrnes, Robert J. Carr, Clare Victor Dwiggins, Charlie Plumb, Edmund Duffy, Ed Wynn well, Willard Mullin, Bill Wittington, Jay Artigue, Charles Payne, Bill Wire, Ed Ashman, Vreeland, Paul Webber, Ralph Barton, Webb Smith, Paul Rogers, Rube Goldberg, Homer Boss, Dan Smith, Ben Hampton, Tom Kennedy, Jay Darling, C. H. Wellington, Tom Knott, Ray Mummert, A. C. Fera, Martin Justice, Geo. Kerr, Jimmy Swinnerton, Vic Forsythe, Gene Byrnes, Ray Bowman, Arthur Brown, Bruce Russell, Moon, Wynn Bartee, Bruce Russell, George Rabon, Jay Hall, Billy Gale, Charles Bindslar, Bill Wittington, Tom Wood, C. Springer, Tom Wood, Billy Gale, Ed McCall, Fred Fox, Joe Jackson, Bill Gale, Charles Ferrell, Salvador Dali, Ben Hampton, H. L'Allemand, A. Thorndike, Bill Lawhead, Boring, Carlson, Mike Shneider, Walter Hoban, Harry C. Greening, Fred Locher.

business, is unconstitutional in asmuch it confers on the fire mshal, one individual, the author as to how establishments of character shall be constructed, who shall conduct them; that so doing it leaves the thing open to the whim and caprice of the cial.

The plaintiffs further assert such a law is unreasonable and pressive for the marshal could some plants to be entirely and rebuilt.

phone

copies of our
roved form of
of TRUST

is the *best* form of Deed of
ever been printed. It is the
over 30 years experience in
pecializing in these papers.

r Deeds of Trusts to secure
we fully realize our *obligation*
tly and impartially for both
der and the borrower.

in this capacity *satisfactorily*
thousands of individuals
over California.

GUARANTEE
RUST COMPANY
uarantee Building
roadway at Fifth
GELES, CALIFORNIA

efrigerators
for
er Food

TORS are the most depend
and durable form of mech
et devised.

mperature *at all times* keeps
ion. And there is no bother,
ne and your gas refrigerator

of these marvelous refriger
this Company, and pay for
ent terms, with your month
models to meet every need.

, and heating appliances sold by
a Gas Company are approved
an Gas Association's
Laboratory.

CALIFORNIA
OMPANY
th Broadway
ANGELES

REMEMBER THIS
The most dangerous line
is the dotted line.

All the News All the Time
HOME-DELIVERED CIRCULATION
GREATEST ADVERTISING VOLUME

Los Angeles Times

EQUAL RIGHTS
LIBERTY UNDER THE LAW — TRUE INDUSTRIAL FREEDOM

In Three Parts—44 Pages
PART I—TELEGRAPH SHEET—32 PAGES

VOL. XLVII. WEDNESDAY MORNING, MAY 16, 1928. C DAILY, FIVE CENTS SUNDAY, TEN CENTS

IVER BILL GIVEN LIFE

ouse Decides to Act on Dam

ules Committee Orders Measure Out and Vote Plans Arranged

ecial Plan for Night Session So Disposal May be Reached

WASHINGTON, May 15. (AP)—[illegible] on one [illegible] long-standing problems con[illegible] Congress—the Boulder [illegible] dam proposal—was brought [illegible] today when the Rules [illegible] accorded preferred [illegible] to the Swing-Johnson bill. [illegible] the expectation of House [illegible] that the measure will be [illegible] on the floor next Tuesday [illegible] adopted as the order of busi[illegible] until a final vote is reached. [illegible] was decided by 8-to-4 [illegible] to give the bill preferential [illegible] and allotted eight hours for [illegible] debate. It also was agreed [illegible] if necessary night sessions will [illegible] held to expedite consideration.

WILL GET TO VOTE

This fair measure cannot defin[illegible] secure the right of way on the [illegible] until the House itself adopts [illegible] to make it the order of busi[illegible] by Chairman Stroll of the rules [illegible] announced that there will be [illegible] on the measure before ad[illegible] of the next Representative Til[illegible] of Connecticut, the Republican [illegible] leader, said that it is his [illegible] that the bill for consideration will [illegible] a week from today.

[illegible] said that he had voted in [illegible] favor of getting the bill its day in [illegible] and that although he is [illegible] to the government going [illegible] to manufacture and distribu[illegible] of power, the making of shoes [illegible] nothing else, he felt that a [illegible] calling the "economic [illegible] of so large a number of [illegible] the construction of Boulder [illegible] should be decided by the [illegible]

"I for one all this power talk [illegible] to kill it is concerned," Snell [illegible] "but I positively nothing to [illegible] to do so. I know there never [illegible] a case definitely connected [illegible] any bill who has come to me [illegible] opposed not to grant a [illegible] legislative status) on [illegible] dam bill.

BIG FOR MEASURE

The only Senate person identi[illegible] power who has talked with [illegible] reference to it, said he was [illegible] to it.

Senator Douglas, Democrat, [illegible] one of the House opponents [illegible] the bill, said he will "continue [illegible] upon the bill at every turn [illegible] floor of the House," adding [illegible] he thought there is a "very [illegible] chance of defeating the [illegible]

[illegible] of the action was received [illegible] satisfaction by Senator John[illegible] another of the bill, who is [illegible] his chance to press for a [illegible] to the Senate upon disposition [illegible] of the tax reduction bill. [illegible] am delighted," he said, "that, [illegible]

[illegible] on Page 2, Column 6

Will Rogers Remarks:

BEVERLY HILLS, May 15. [To the Editor of The Times:] Somebody is always quoting figures to prove that the country is prosperous, and it takes a lot of quoting, but the only real bona fide indication of it was in the paper today: "Divorces in Reno have increased over 105 per cent in the last year." Now that's prosperity. For you can't be broke and get a divorce. That's why the poor have to live with each other. There is nothing that denotes prosperity quicker than to hear that "so and so and his wife ain't getting along." I maintain that it should cost as much to get married as it does to get divorced. Make it look like marriage is worth as much as divorce, even if it ain't. That would also make the preachers financially independent like it has the lawyers.

Yours for the downtrodden,

WILL ROGERS.

ITALIA SETS NEW TRAIL

Hidden Arctic Traversed

Nobile Dirigible Soars Over Hitherto Unexplored Icy Wastes

Ship Covered With Ice as Contrary Wind Cuts Cruising Power

ROME, May 15. (AP)—The dirigible Italia has reached hitherto unexplored parts of the Arctic, according to a radio message from Gen. Umberto Nobile, received by the Stefani News agency here. No land had been sighted up to 9 p.m., Greenwich time, when the message was sent.

The message said the dirigible had become heavy with ice which formed on its side during the flight through fog and an adverse wind had cut the speed of the great ship down to fifty kilometers. Otherwise the dirigible was proceeding satisfactorily toward its present goal of Lenin Land.

TEXT OF MESSAGE

The message said: "At twenty-one hours our position is 81.29 north latitude, 35.50 east longitude. For

(Continued on Page 2, Column 3)

THE DAY'S NEWS SUMMED UP

[illegible] Radio, Page 9, Part [illegible] Women's Pages, Clubs and So[illegible] Pages 6 and 7, Part II; Mar[illegible] and Financial, Pages 16, 17, 18, [illegible] 21 and 22, Part I; Oil News, [illegible] Part I; Pictures, Page 10, [illegible] Gardens, Page 14, Part I.

[illegible] OF SOUTHERN COUN[illegible] Page 6, Part I.

[illegible] AUCTION BRIDGE. [illegible] Part II.

[illegible] IN SPANISH. Page 22, [illegible]

[illegible] NEWS. Page 15, [illegible]

[illegible] CITY. State Railroad Com[illegible] orders curfew rules of Pa[illegible] Radio in Hollywood reduced. [illegible] Part I.

[illegible] Imst Hi Monte merchant [illegible] kidnaped. Page 3, Part II. [illegible] Angeles bandit shot and cap[illegible] Page 3, Part II. [illegible] running gun bat[illegible] in Hollywood. Page 3, Part II. [illegible] calls film extra's [illegible] Part II. [illegible] shakedown." [illegible]

[illegible] cultural mission visits [illegible] colleges. Page 10, Part II. [illegible] Theodore Roble De Berry, [illegible] Los Angeles resident, dies. [illegible] Part II.

[illegible] disclosure of parents and [illegible] when plea for favorable [illegible] to school heads. Page 1, [illegible]

[illegible] Education appeals to [illegible] for foundation of [illegible] Page 1, Part II.

[illegible] reports finding of girl's [illegible] in ancient underground [illegible] on Catalina Island. Page 8, [illegible]

[illegible] SHOOT. Slaying down [illegible] outlaws in State laid [illegible] Part I.

[illegible] Junior College de[illegible] Page 6, Part I.

Death Valley Scotty anxious to tell world his secret—again. Page 1, Part II.

Attorney U'Ren wrathful at use of hanged client's glands, to press charge. Page 2, Part I.

GENERAL EASTERN. Powerful interests back new Los Angeles-New York air-rail-line project. Page 1, Part I.

Early returns show Hoover wins at nearly all of New Jersey's delegates in primary. Page 1, Part I.

Three motion-picture concerns sign talking-picture contracts with Electrical Research Products ending long strife. Page 1, Part I.

Buffalo dry administrator's staff indicted in liquor deal. Page 6, Part I.

Methodist conference divided on home-rule proposals. Page 7, Part I.

J. J. Lannin, former owner of champion Boston Red Sox, falls to death. Page 9, Part I.

WASHINGTON. House committee decides to order out Boulder dam bill and plans set for reaching final vote. Page 1, Part I.

Flood-control bill signed by President Coolidge. Page 5, Part I.

Senate plans battle today on repeal of inheritance tax in revenue bill. Page 5, Part I.

Forces against Hoover revealed in Senate inquiry on magazine "politics." Page 3, Part I.

FOREIGN. Italia radios that flight has carried ship to hitherto untraversed Arctic regions. Page 1, Part I.

Fall of Peking held near; Chang Tso-Lin reported fleeing to Manchuria. Page 2, Part I.

House of Lords formally adopts war outlawry program of Secretary Kellogg. Page 5, Part I.

Former Nancy Miller says she's still Christian despite Hindu marriage. Page 4, Part I.

SIXTY-EIGHT LOST AS COLLISION SINKS SHIP

TEHERAN (Persia) May 15. (Exclusive)—A sailing vessel carrying seventy-two pilgrims of both sexes collided in the Persian Gulf with an unlighted steamer and sank. Four of the passengers and crew were saved.

ORAL FILM WAR ENDS

Producers Make Alliance

Three Concerns Sign With Subsidiary of American Telephone Company

Radio Corporation Likely to be Expelled from Commercial Field

NEW YORK, May 15. (AP)—A contract war between two giants of the electrical industry, pending the outcome of which progress of talking-motion pictures was almost at a standstill, reached its climax today in the signing of contracts which had been sought by units of both the American Telephone and Telegraph Company and the Radio Corporation of America.

Three great motion-picture producers signed long-term contracts with Electrical Research Products, a Western Electric and American Telephone and Telegraph subsidiary which some observers believe to all intents blocks the Radio Corporation of America from the commercial talking-picture field.

Both Western Electric and Radio Corporation of America have patented talking-picture systems, licenses for which they have sought to place with producers. The Radio Corporation of America system is used by F.B.O. and the Western Electric system has been in use some time by Vitaphone and Movietone and recently was adopted for use in the Firnatone process of First National Pictures.

KEY TO SITUATION

This left Paramount Famous-Lasky, Metro-Goldwyn Pictures, United Artists, Universal Pictures and Keith-Albee-Orpheum still to be signed up and it was recognized in the industry that the licensing company to get them would virtually have the field to itself.

Today J. E. Otterson, president of Electrical Research Products, announced that the first three of these companies had signed contracts securing for them licenses under Western Electric and American Telephone and Telegraph patents and that contracts with the other two producing companies are in preparation.

Otterson said that he understood that Paramount, Metro-Goldwyn and United Artists already had started installation in their studios of the necessary equipment for introducing sound into their pictures and that they had placed orders for reproducing equipment in theaters they own or control.

WIDE INSTALLATION

He said that equipment already was installed in 300 theaters, that orders had been received for 300 more and that before the year was over it is conservative to estimate that 1000 theaters will be equipped for talking-pictures.

Otterson voiced jubilation over the signing of the contracts but would make no prediction as to the result the action would have on R. C. A.'s position in the field. Others, however, have expressed the opinion that R. C. A. would bow to defeat in the commercial field and push their talking-system for home rather than theater use.

Western Electric officials believe that talking-pictures will develop rapidly now, saying that progress has been held up while several of the great companies made up their minds whether to introduce sound into their productions and if so which system to use.

It is understood that the companies signing contracts today acted as a group with the purpose of avoiding the continued growth of two licensing companies and the resultant necessity of theaters having to have two sets of equipment if they wanted to show sound pictures, produced some under one set of patents and some under the other.

MAYER ORDERS MACHINES FROM INVENTOR IN NORTH

SAN FRANCISCO, May 15. (AP) Plans of the Metro-Goldwyn-Mayer company to enter the talking-motion-picture field on a large scale were revealed today when Louis B. Mayer, vice-president and general manager, ordered 100 electrical reproducers from Leon F. Douglass, Menlo Park millionaire inventor.

FIRST NATIONAL TO PUSH SYNCHRONIZATION

First National Pictures is making rapid strides on its recently announced Firnatone productions, combining motion pictures and sound synchronization. With contracts consummated with the Victor Talking Machine Company and Electrical Research Products, Ralph I. Poucher, assistant production manager in charge of Firnatone, is en route from New York to confer with Clifford B. Hawley, president of First National Pictures, and Watterson R. Rothacker, vice-president, in regard to Firnatone in current First National productions, as well as next year's product.

There is a possibility that these conferences will result in special stages at First National's Burbank studios, to enable this company to make its synchronized productions entirely at one plant.

FREEDOM DAY HONORED

ASUNCION (Paraguay) May 15. (AP)—Asuncion celebrated its independence day yesterday. Official, military and social elements participated.

TIMES RENTAL ADS have good news for you this morning.

JERSEY WON BY HOOVER

Heavy Majority Indicated

Republican Primary Fights Between ex-Gov. Lowden and Secretary

Smith Assured Twenty-eight Votes at Democratic Gathering

NEWARK (N. J.) May 15. (AP)—In the few contests between delegates pledged to Herbert C. Hoover and ex-Gov. Lowden in the New Jersey Republican primaries today, returns showed the Hoover delegates were leading by a tremendous majority.

Gov. Smith of New York was assured twenty-eight additional votes at the Democratic National Convention.

SOME HAVE CLEAR FIELD

The Democratic candidates for delegate-at-large, which included Gov. Moore, Senator Edwards and Representatives Moore and Norton, had a clear field and there were only two contests for district delegates where personal fights were involved and not the Smith candidacy.

In six of the twelve districts, Republican delegates were elected without opposition and all are regarded as favorable to Hoover. Six of the twenty-one candidates for twelve places in the other six districts were pledged, "Coolidge first choice, Hoover second;" six, Lowden; five, Hoover; one, Senator Edge, and three were undesignated.

Senator Edwards, who was unopposed for renomination, and State Motor Vehicle Commissioner Dill, also unopposed for the gubernatorial nomination, were the choice of the Democrats.

KEAN LEADS FOR SENATE

Hamilton F. Kean led five Republican candidates seeking the United States Senatorial nomination, when one-fourth of the State's districts had reported.

The vote was, Kean, 24,129; Ex-Gov. Stokes, Senator Edge's candidate, 19,770; former Senator Joseph S. Frelinghuysen, 18,823; Mrs. Lillian Feickert, anti-Saloon League candidate, 3593, and Edward W. Gray, avowed wet, 2978.

In the Republican Gubernatorial contests, 304 districts deported the vote as follows:

Larson, 8211; Carey, 5048; Doremus, 4038; Harrison, 3995.

ALABAMA GIVES HOOVER NINE VOTES

BIRMINGHAM (Ala.) May 15. (AP) Alabama Republicans meeting in six district conventions today chose six delegates to the National Republican Convention pledged to support Herbert Hoover for the Presidential nomination. Three other Alabama districts in previous conventions already had instructed their delegates for the Commerce Secretary, giving him nine of Alabama's fifteen votes.

In only one of the six districts today did the Republicans fail to give their support to Hoover, when the tenth district named one uninstructed delegate.

District One, the only remaining district, will hold its convention and name its delegate tomorrow immediately preceding the State convention, in which four delegates at large will be named.

Kansas Cyclone Bereaves Home

ST. JOSEPH (Mo.) May 15. (AP)—Mrs. Ed Cox was killed, her sister, Mrs. Charles Cash, may die and four Cox children, Marie, 7 years of age; Gladys, 5; Charles, 3, and an infant were hurt when a tornado struck White Cloud, Kan., near here, late today.

COOLIDGES VIEW PAGEANT

Annapolis in Colonial Garb Re-enacts Historic Scenes of Revolutionary Times

ANNAPOLIS (Md.) May 15. (AP)—President and Mrs. Coolidge were given a realistic glimpse of the heroic days of the revolution today when they came to Annapolis to witness a historic pageant in commemoration of the Congress of 1786.

Mr. and Mrs. Coolidge were welcomed by Gov. Ritchie of Maryland, John Hays Hammond of Washington, and Mayor Charles W. Smith on the steps of the old State House. A large crowd had gathered to see the Chief Executive and the mound on which the State House is built was jammed with people, mostly in colonial costume.

APPLAUSE GREETS COOLIDGES

In the Senate hall in the old State House Mr. Coolidge witnessed a re-enactment of Washington's resignation of his commission as commander of the Revolutionary Army. In the same room all details had been carefully reproduced and today's scene was as closely as possible a reproduction of that of December 23, 1783.

Applause greeted Mr. and Mrs. Coolidge as they left the State House on the way to the Hammond-Harwood house, a historic mansion of the city.

At St. John's College, under whose auspices the pageant is being carried out, President and Mrs. Coolidge were presented to the staff and faculty of the institution.

Then from the porch of a college building they witnessed a typical college procession of the year 1789, when St. John's College was established.

COLONIAL DRESS NOTE

Turning back a century and a half or more to times which saw Gen. Washington, Lafayette and Francis Scott Key as habitual callers to this once-Capitol of the nation, Annapolitans took on the modest, sweeping colonial satin and tight-fitting knickerbockers today to commemorate the Annapolis convention of 1786, preceding the Continental Congress at Philadelphia, which framed the American Constitution.

This provincial Maryland city threw aside her cloak of modernism for a few hours to entertain President and Mrs. Coolidge, the governors or representatives of the thirteen original States and a gay throng, numbering between 25,000 and 30,000 from all sections of the country.

Colonial dress and customs were the note of the celebration.

"I Dinna Wonder They'll be Speechless!"

STRESEMANN FACING TURN FOR WORSE

Three Doctors Confer on German Foreign Minister's General Decline

BERLIN, May 15. (AP)—Dr. Gustav Stresemann, Foreign Secretary, reached another crisis late tonight in the illness which has caused grave fears to his family and in official circles.

Just before midnight the three physicians who are attending him were again called into a consultation because of a general decline in the patient's condition resulting from his kidney disorder.

No formal bulletin was issued, but a member of the family left no doubt of the gravity of the situation and said that a possible turn for the worse before morning would have to be reckoned with.

Today it had appeared that Dr. Stresemann was somewhat improved after recession of the intestinal disorder which had contributed to his condition. His strength has been depleted by his recent inability to take nourishment and the physicians have found it necessary to supply stimulants to his heart action.

Hit-Run Charge Names Angeleno

SAN FRANCISCO, May 15. (AP)—Charged with failing to stop and render aid, Mrs. Irene Heller, who gave her address as 849 South Kenmore avenue, Los Angeles, was arrested here today. She was released on $100 cash bail.

Mrs. Heller is charged with running away after running down Antone Lopez with her car.

Peruvian Towns Left in Ruins by Earthquake

LIMA (Peru) May 15. (AP)—Reports from Chachapoyas, capital of the Department of Amazonas, say that town was left in ruins with ten dead by the earthquake that rocked the whole northeast section of Peru and part of Ecuador yesterday.

Among the buildings destroyed was the cathedral, a notable example of Spanish colonial architecture. One of the cathedral towers fell into an adjoining school building.

Late reports from Northeast Peru say the earth movements were continuing intermittently. Repeated shocks are reported at Trujillo, Iquitos, Chilete, Piura, San Miguel de Piura, Huancabamba and Pacasmayo.

GUAYAQUIL (Ecuador) May 15. (AP)—Repeated earth shocks were felt yesterday throughout Ecuador, the strongest shocks being reported in the Loja region on the Peruvian frontier.

The church tower collapsed in the town of Yaguachi, near Guayaquil.

A strong shock was felt here at 9:25 o'clock last night, throwing theater crowds into panics.

Marine Flyer on Managua Hop Reaches Miami

MIAMI (Fla.) May 15. (AP)—Completing a nonstop flight from Washington, first leg of a proposed voyage to Managua, Nic., Lieut. H. D. Palmer, United States Marine Corps, brought his big tri-motored transport plane to the ground here at 6:20 p.m. today.

Roy C. Andrews Reported Shot

NEW YORK, May 15. (AP)—Roy Chapman Andrews, leader of the Mongolia expedition, was wounded in the leg by a bullet but is recovering, according to a cable message received today by the American Museum of Natural History.

Museum officials said there is nothing to indicate whether Andrews had been wounded accidentally or shot by a brigand.

Baptists Want Dry Law Pledge

CHATTANOOGA (Tenn.) May 15. (AP)—The Southern Baptist Missionary Union convention, representing a membership of 440,000, unanimously passed resolutions today indorsing only those candidates for President and Vice-President who are strictly committed to "observance and vigorous enforcement of the Eighteenth Amendment and the national Prohibition Act."

A list of hotels and news stands where the Airplane Edition of The Times may be purchased in San Francisco and Oakland appears on the last page of Part I.

DAN CUPID'S ACTIVITIES SLOW DOWN

New "Gin Marriage" Law Reduces State Licenses from 56,664 to 53,487

SACRAMENTO, May 15. (Exclusive)—Official returns from Dan Cupid's maneuvers in California for 1927, announced today by the State Department of Public Health, show that he lost the first round to California's new "gin marriage" law, by a decisive margin.

For the year 53,487 couples exchanged vows at the wedding altar, as against a total of 56,664 in 1926. This is a decrease of 3177. The marriage rate for 1926 was 13.7 and for 1927 it was 12.6 per 1000 of population.

Until the "gin marriage" law, which provides for a three-day notice of intention to marry, went into effect on July 29, 1927, the marriages were running far ahead of the previous year for the same period. But from August to December, only 19,717 couples were united in wedlock, while the final five months of 1926 saw 24,671 marriages.

Lindbergh Pays Princeton Visit

PRINCETON (N. J.) May 15. (Exclusive)—Without being recognized by any of Princeton University's bright young men, Col. Charles A. Lindbergh strolled around Princeton today on a tour of inspection with Dr. John Grier Hibben, university president.

Finally Dr. Hibben introduced two boys he encountered in the chapel to Lindbergh. Soon the word "Lindy's here" flew around the campus, and thereafter Lindbergh flew by motor car to New York.

BANKS BACK AIR PLANS

Rail-Plane Line to Cut Time

New Service Will Shorten East-West Schedule to Two Days

Los Angeles Notified of Great Transportation Project Aiding Coast

NEW YORK, May 15. (AP)—Inauguration within the next few months of a passenger transportation service from New York to Los Angeles by airplane and railroad train, which will cut the present railroad running time from four to two days, was announced today by C. M. Keys, president of the Curtiss Aeroplane and Motor Company. The company will be known as Transcontinental Air Transport, Inc., of which Keys will be president. It has been formed for the purpose of establishing a network of combination rail and air routes by airplane, railroad and banking interests.

The first service to be inaugurated will permit passengers to leave here on the Pennsylvania Railroad at 8:05 p.m., take an airplane after breakfast in the morning at a point near Columbus, O., stop for luncheon at St. Louis and continue the flight to Wichita, Kan., in the afternoon; transfer to the Atchison, Topeka and Santa Fe Railroad for a convenient point in New Mexico and fly the next day to Los Angeles, arriving in the late afternoon.

Rates for the air-rail trip, while not yet determined definitely, will be approximately two and one-half times the present rail fare of $109.77 from New York to Los Angeles.

The route selected avoids all night flying and permits the use of rail transportation through country where air flight is considered dangerous at present.

POWERFUL BACKING

The company plans to commence operations with the most modern American aircraft, which will be equipped with every known safety device, radio communication and steward service. Trimotored planes, carrying fourteen passengers each, with a scheduled flying speed of ninety miles an hour, but capable of making 120 miles an hour, to permit leeway to offset prospective delays by trains, will be used in the new service.

Tickets will be sold entirely by the railroad companies. Passengers' hand baggage will be carried in the airplanes and heavy luggage will be checked to their destination on the trains.

Transcontinental Air Transport will commence business with $5,000,000 no par common stock, all of which has been subscribed and none of which will be offered for public subscription. The stock has been purchased by a powerful group, headed by Blair & Co., bankers, and including interests prominently identified with the Pennsylvania Railroad, the Curtiss Aeroplane and Motor Company, the Wright Aeronautical Corporation and the Ford Motor Company.

LINDBERGH MAY AID

Col. Charles A. Lindbergh has been invited to join the new company in either an administrative or advisory capacity but to date has given no definite decision. His advice will be sought in the selection of pilots and landing fields.

Other routes besides the one already chosen are in contemplation, including a branch from Chicago to the twin cities. Eventually it is hoped to link all of the largest cities in the country and new routes will be established as traffic needs justify. Los Angeles was chosen instead of San Francisco as the western terminus of the first route because an air line already is in operation between Chicago and San Francisco, and officials of the new company do not want to compete, at present, with existing air lines.

While the Pennsylvania and Santa Fe were the first railroads chosen to develop this new plan, it was pointed out that all other leading systems will be invited later to join in the undertaking. Eventually night flying may be inaugurated

(Continued on Page 2, Column 3)

STORM DELAYS AIR ENVOYS

Northern Contingent of State's Good-will Mission Forced 200 Miles Off Course

FORT DODGE (Iowa) May 15. (Exclusive)—An Iowa storm temporarily checked the progress of the northern contingent of California's aerial good-will embassy, when the pilot, Silas Morehouse, flew the Western Air Express trimotored Fokker plane more than 200 miles farther than an air-line course to avoid heavy going.

Thanks to the speed, power and reserve fuel of the mammoth air liner to be used on a three-hour Los Angeles to San Francisco passenger service, the party skirted the storm area and put down finally at Fort Dodge because of the excellent airport facilities recently installed here.

A resumption of the original schedule is planned for tomorrow, barring continued bad weather. The schedule calls for an early-morning take-off, a brief stop at Des Moines, lunch at Omaha and a night stop in Denver.

PLANE HITS ROUGH GOING ON ST. LOUIS HOP

ST. LOUIS, May 15.—The central section of California's aerial embassy got its initiation today into two things that were new to some of its members—low flying and extremely bad weather.

Setting out from Dayton, where army engineers yesterday went over the plane minutely, the embassy early ran into rain that steadily grew thicker and clouds that steadily hung lower, until Pilot Hugh Wells was barely clawing along at 120 miles an hour just under the clouds and with less than 1000 feet under his wings.

STOPOVER MADE

After leaving Terre Haute the weather got worse so that the forward visibility was very low and it was decided to turn back. Two hours were therefore spent at Indianapolis, after which the run down here was made in two hours and seven minutes. The distance is 208 miles by direct line but the embassy was delayed a few minutes by a flying visit to Scott Field where they zoomed to the hangar to pay California's respects to Col. Peglow, commanding officer.

The landing in St. Louis was made in a driving rain squall. Three other planes were sighted today, one an Indiana National

(Continued on Page 2, Column 8)

PEKING FALL IMMINENT

Manchurian Rule Tottering

Nationalists Hold Capture of Capital Assured; Troops Press On

Chang Tso-Lin Reported in Full Flight to Homeland With Guns and Men

SHANGHAI, May 15. (Exclusive)—Japanese troops at Tsinan, capital of Shantung Province, yesterday conducted two raids on the Shantung Christian University, an American missionary school, asserting that the institution was harboring Chinese students sympathetic to the Southern Nationalists and also declaring that southern troops concealed on the campus had fired on Japanese troops. The Japanese arrested one Chinese member of the faculty and several students who were removed to the Japanese barracks.

LONDON, May 15. (AP)—The fall of Peking is expected shortly by the Chinese Nationalists, while there is every indication that the long rule of Chang Tso-Lin, the northern dictator, in Peking is coming to an end.

Advices from Peking say that Chang was expected to depart from the northern capital within a few days, while reports from Nationalist Shanghai even went so far as to say that he had already left Peking in an armored car and had arrived at Tien-tsin Sunday.

Northern troops are withdrawing from Paoting-Fu, ninety miles southwest of Peking. Many field guns are passing through Peking and Tien-tsin en route to Chang Tso-Lin's stronghold in Manchuria.

JAPAN'S DEMANDS

As the Nationalist troops were continuing operations against the northern capital important developments were reported politically between Japan and the Nanking government.

The Japanese War Office in Tokio today instructed Gen. Fukuda, commanding the Japanese forces at Tsinan, to present the following terms to the Nationalist government:

First: A formal apology from Chiang Kai-Shek, commander-in-chief, in connection with the Tsinan incident. Second: Punishment of Gen. Ho Pao-Tso, Nationalist commander, and others primarily responsible for the outrages. Third: Suspension of hostilities, propaganda and warlike activities within twenty Chinese miles from Tsinan, Tien-tsin and the Shantung Railway. Fourth: The Chinese negotiator must produce credentials from Chiang Kai-Shek.

At the same time in Shanghai the Nationalist government announced an important conference would be held in Nanking tomorrow "to consider important internal diplomatic questions expected to arise following the expected imminent fall of Peking."

SHOULD PEKING FALL

While this conference probably will deal with relations of the Nationalist government and the foreign powers should Peking fall, it also is likely that the deliberations will include discussions of Japanese demands growing out of the Tsinan incident. Chiang Kai-Shek has arrived at Nanking to attend the conference.

While developments were proceeding in the Far East, Japan and Nationalist China were continuing to stage a political by-play at Geneva. Following closely on the Nationalist protest to the League of Nations against the Japanese activities in Shantung, the Japanese representative at the League today presented a communication which included two statements issued in Japan justifying Japan's course of action at Tsinan.

JAPAN JUSTIFIES ACTS TO LEAGUE

GENEVA, May 15. (AP) — Japan has officially sent to the League of Nations two documents outlining why Japanese troops were sent to Shantung, China.

The documents received today came from M. Sato, Japanese Minister in Paris, who directs Japanese activities at the League of Nations. In a covering letter M. Sato explained to Sir Eric Drummond, the League secretary, that at the time of the Shantung trouble the Japanese Foreign Minister made two declarations explaining the reasons which led Japan to take action. Hence, Sato said, he desired to transmit these to the League for its information.

LEAGUE RECOGNIZED

The importance of Sato's communication with its inclosures is felt here to lie in the fact that Japan now has officially recognized that the League is entitled to receive explanations in the matter.

The Foreign Minister's declarations inclosed include the statement made on April 20 explaining the necessity of dispatching 5000 troops to Shantung, but emphasizing that this should in no wise be interpreted as an act inimicable to the Chinese.

Another document was the governmental declaration of the 9th inst., stating that the situation in the district of Tsinan had so increased in gravity that the existing Japanese forces there were deemed insufficient for the protection of Japanese residents of Shantung, the railway having been destroyed at several places, making the maintenance of communications between Tsinan and Tsingtao impossible.

TO PROTECT NATIONALS

This declaration continues by announcing the dispatch of an army division to Shantung, five other companies to Tien-tsin and the decision to send an additional number of cruisers and destroyers to China, stating that the sole purpose of these movements was for the protection of Japanese lives and property and that these forces will be withdrawn as the occasion permits.

It is understood that the Japanese communication will be distributed to members of the council and officially communicated to the press as soon as it can be translated, thereby receiving the same treatment as the recent Nationalist protest.

Japanese circles in Geneva think that it is likely another Japanese communication will be forthcoming, dealing specifically with matters covered in the Nationalist protest asserting that Japan was making war upon China and committing atrocities.

ADMIRAL BRISTOL TO LEAVE FOR CHINA

TOKIO, May 15. (AP)—Owing to the situation in North China, Rear-Admiral Mark Bristol is leaving his flagship Pittsburgh tomorrow evening at Yokohama and will take the train to Shimonoseki, where he will board a United States destroyer to Tien-tsin. The naval attache at Tokio, Commander George McCall Courts, accompanies him.

Admiral Bristol is of the opinion that the Chinese situation is very uncertain and that no general peace can be expected soon. Consequently, protection of Americans in China is his principal task at the present time.

Nationalism in China, said the admiral, seemed to be widespread, although the outcome of the struggle is uncertain because of the peculiar Chinese traits. He emphasized the idea that the United States is still most friendly toward the Chinese people and does not intend to support any faction or to be drawn into any international controversy of the Chinese trouble.

DIPLOMAT SHIFTED

PARIS, May 15. (AP)—Sheldon Whitehouse, who has been counselor of the American Embassy here, left for Madrid today to assume hi snew duties as counsellor there.

LONDON BATHING WATER SCARCE

Sudden Cleanliness Uses Up Drinking Supply From Thames River

LONDON, May 15. (Exclusive)—Londoners are getting so clean it is probable there will be a water famine in the near future. Lord Desborough, chairman of the Thames Conservancy Board, stated that the water situation in England is serious owing to the larger number of houses being built, each with one or more bathrooms.

Sixty per cent of the drinking water of London comes from the Thames, and without it, it would be impossible to supply London's 7,000,000 inhabitants.

REGENTS DELAY COLLEGE ISSUE

Vermont Avenue Teachers' School Site Undecided

Gifts Aggregate $65,000 to University

Staff Changes and Honor List Announced

SAN FRANCISCO, May 15. (Exclusive)—There is no possibility of establishing definitely the location of the Teachers' College of the University of California at Los Angeles before the expiration of the academic vacation as the result of action by the Board of Regents in session here today.

Reconsideration of a previous decision to retain the college at the Vermont-avenue site was postponed until the August meeting. It was said that lack of attendance at today's meeting prompted the postponement and the reasons assigned were illness and other business. The August meeting of the board is scheduled for the fourteenth of that month.

ARGUMENTS STUDIED

Meanwhile the Regents will have ample opportunity to study the arguments for and against retention of the Teachers' College on Vermont avenue. Reports covering in detail the arguments in connection with the matter have been completed and forwarded to the regents, it was announced. The reports were described as confidential and for the guidance of board members in acquainting themselves fully with the subject.

Arguments favoring retention of the college on Vermont avenue are embodied in a treatise written by President Campbell of the university. The attitude of those who seek to have the college made an integral part of the new campus at Westwood is set forth in a document prepared by William John Cooper, State Superintendent of Schools, who also is a regent.

GIFTS ACCEPTED

Gifts aggregating $65,000 were accepted at today's meeting, seventeen appointments and changes in the faculty were announced and the winners of three scholarships named.

Largest among the individual gifts was one of $50,000 by Mrs. A. F. Morrison of San Francisco, to be used jointly for the establishment of the A. F. Morrison fellowship in the Lick Observatory and the purchase and repair of books in the Morrison Memorial Library.

The sum of $500 was given for investigations in physical oceanography and marine meteorology at the Scripps Institution of Oceanography at La Jolla by the San Diego Consolidated Gas and Electric Company, Los Angeles Gas and Electric Corporation, San Joaquin Light and Power Corporation, Great Western Power Company, Coast Counties Gas and Electric Company, California Oregon Power Company, Southern California Edison Company, Coast Valley Gas and Electric Company, Western States Gas and Electric Company, Pacific Gas and Electric Company and the Southern Sierras Power Company.

HONOR STUDENTS

The honor students winning scholarships are E. W. Marin of San Francisco, Miss Olga Stromset of Miles City, Mont., and Lawrence A. Manly of Pixley.

Appointments to the faculty of the University of California at Los Angeles were announced as: J. E. Mathews, assistant professor of military science and tactics; C. F. McIntyre, assistant in English; Margaret M. Roberts, associate in kindergarten primary education; R. Garver, assistant in mathematics; and W. M. Whyburn, assistant in mathematics.

ITALIA BLAZES NEW PATHWAY

(Continued from First Page)

some hours we have been cruising over unexplored area between Spitzbergen and Franz Josef Land. Flying 150 to 200 meters (altitude) under fog. Radius of visibility about ten miles. Wind contrary, of about thirty kilometers velocity, reduced our speed to about fifty kilometers. Fog caused much ice to form with noticeable heaviness of dirigible.

NO TRACE OF LAND

"Everything else is all well. No trace yet of land. The ice pack is more compact than at North Cape and it appears most favorable to our progress."

The Italia left its base at Kings Bay, Spitzbergen, at 1:20 p.m. today with the intention of visiting the hitherto unexplored Lenin Land. The Italia had been forced to return on a previous attempt.

CANADIAN TOWN FLOODED

MERRITT (B. C.) May 15. (AP)—Swollen by melting snows the Nicola River has overflowed its banks at the northern end of town, forcing several families to evacuate their homes.

U'REN PRESSING GLAND CHARGES

Attorney Takes Initiative in Kelly Case

Demands Ousting of Surgeon Who Operated

Executed Slayer's Family Silent on Matter

SAN FRANCISCO, May 15. (Exclusive)—Regardless of what others may or may not do, Attorney Milton T. U'ren said tonight he will ask disciplinary action on his own initiative against Dr. L. L. Stanley, San Quentin prison physician, because of the mutilation after death of the body of Clarence (Buck) Kelly, who was hanged at the prison last Friday. U'ren represented the so-called "Terror Bandit" when he was tried, convicted and sentenced to death for slaying three men in an one-night orgy of crime.

The possibility of other action rests with the dead bandit's mother, Attorney U'ren stated, and she has not sufficiently recovered from the shock of the hanging to confer on criminal prosecution.

ATTORNEY WRATHFUL

But his own request for disciplining will be made in any event, U'ren stated. He said that in view of an admission by University of California Hospital surgeons that glands taken from Kelly's body were used in a transplantation operation, it was apparent to him that Dr. Stanley either should resign or should be asked to resign by the State Prison Board. The board meets at Folsom prison tomorrow, but no action in the Kelly case is anticipated prior to the next meeting at San Quentin Saturday.

Dr. L. S. Schmitt, acting dean of the University of California's medical college, issued a statement in which he freely admitted glands taken from Kelly's body had been transplanted to a "charity patient" at the hospital to determine if they would revivify a natural deficiency prevalent in the patient since birth. He said that Dr. Clark Johnson of the hospital staff had actually performed the operation and that hospital officials had consented to it in the sincere belief that the necessary formalities for scientific experimentation had been completed with Kelly's family.

AUTOPSY UNAUTHORIZED

Attorney U'ren denies that any such arrangements had been made and the mutilation of the body did not become known until it was received and examined by San Rafael undertakers. He said that in the event Mrs. Kelly demands prosecution, the action will devolve upon the District Attorney's office as a criminal prosecution under Section 290 of the Penal Code.

He added that the mistreatment of Kelly's body is not to be attributed to the investigatory activities of a formal autopsy, as no autopsy was necessary under the law. An autopsy, he explained, is performed at the direction of a County Coroner when there is reason to question the manner of death. In Kelly's case, U'ren said, there was no question, hence an autopsy was not necessary nor can the dissection be ascribed to that legal formality.

He continued that he had no desire to criticise members of the Prison Board nor Warden Holohan, saying he was convinced they knew nothing of the matter until after it had become public knowledge. Warden Holohan is conducting the prison investigation and expects to have his report completed and ready for presentation to the board at Saturday's meeting.

Further than that, prison officials have made no statement which would throw light on the affair, nor has Dr. Stanley made any declaration of the facts. He has, however, refused a subsequent autopsy without the specific authorization of the Marin county Coroner.

SMITH AND TAMMANY ATTACKED

Mrs. Pratt of New York Aldermanic Board Says Governor Faces Defeat

NEW YORK, May 15. (AP)—Mrs. Ruth B. Pratt, member of the board of Aldermen, told the Westchester County Women's Republican Club today that Gov. Smith is responsible as a member of Tammany for the scandal and graft which she said existed in the city administration.

"Attempts have been made," she told guests at a luncheon in honor of Mrs. Herbert Hoover, wife of the Secretary of Commerce, "to disassociate him from Tammany, but we read in this morning's papers of his installation as a Sachem of the Tammany Society, and the Tammany Society, despite efforts to make it seem the contrary, is the political organization of Tammany.

"We are not going to let Tammany Hall extend its control throughout the nation. We are going to defeat Gov. Smith right here in New York State."

San Diego Bonds for Schools Win

SAN DIEGO, May 15. (Exclusive) With 120 precincts in at 10:30 tonight, it was conceded that the San Diego school bonds of $2,313,000 had carried approximately four to one. Judging from the returns available, less than 40 per cent of the registered voters went to the polls.

The success of the issue means that $998,000 will be expended on improvements to elementary schools here and $990,000 on senior high school improvements, together with the purchase by the city of the present State College site for $275,000.

LITHUANIA CELEBRATES DAY OF INDEPENDENCE

KOVNO (Lithuania) May 15. (AP)—The tenth anniversary of Lithuanian independence was celebrated today with a national holiday during which a wide amnesty was proclaimed for political and other prisoners.

BALDHEADS FEAR HATLESS FAD

Club May Have to Quit If Youths Refuse to Let Hair Disappear

HARTFORD (Ct.) May 15. (AP)—Up rises Harry L. Horton to inquire whether he and mates shall tamely submit.

He warned the Baldhead Club of America, Inc., against the menace presented by a fad of youth, to wit: "The hatless boy of today will not be the hairless man of tomorrow."

TENTH YEAR OF AIR MAIL CELEBRATED

Need of Extending Service to Foreign Lands Stressed by Postal Executive

CHICAGO, May 15. (AP)—Observing the tenth anniversary of the United States air mail, W. Irving Glover, assistant Postmaster-General, addressed a banquet and celebration tonight and outlined the need for the United States of expanding its air-mail service into the Central and South American countries.

Mr. Glover said the United States must make plans at once for extending its air mail into the American countries in order to forestall Germany, England and France.

BANKS BACK OF RAIL-PLANE LINE

(Continued from First Page)

but the sponsors of the new company do not believe that the American public has been sufficiently educated in the safety and convenience of airplane transportation to undertake anything more than day flying at present.

PERSONNEL OF DIRECTORATE

Twelve airplanes will be ordered for the first transcontinental service. The promoters say they will be satisfied with fifteen or twenty passengers at the start but hope to increase the number using the new service to several hundred daily, when the plan gets in full operation.

Associated with Mr. Keys on the directorate of the Transcontinental Air Transport, Inc., will be the following:

Harold Bixby, president of the Chamber of Commerce of St. Louis; Howard E. Coffin, chairman of the board of National Air Transport of Detroit; J. Cheever Crowdin of Blair & Co., New York; Chester Cuthell, chairman of the airlaw committee of the American Bar Association, New York; Thomas Eastland, San Francisco banker; Julian L. Eysmanus, vice-president of the Pennsylvania Railroad, in charge of traffic; Fred Harvey of Kansas City, representing the hotels and restaurants along the Santa Fe route; Paul Henderson of Chicago, vice-president of National Air Transport; Richard Hoyt, New York banker; Leonard Kennedy, New York capitalist; Harry E. Knight, St. Louis banker; Charles L. Lawrence, president of the Wright Aeronautical Corporation; Walter Marvin, New York banker; William B. Mayo, chief engineer of the Ford Motor Company of Detroit; Earle Reynolds, president of National Air Transport, Chicago; Daniel M. Schaeffer, chief of Pennsylvania passenger transportation; James C. Willson, Louisville, Ky., and William H. Vanderbilt, New York capitalist.

LOCAL RAIL MAN DELIGHTED WITH NEWS

James B. Duffy, general passenger agent of the Santa Fe in Los Angeles, was advised yesterday in a telegram from W. J. Black, passenger traffic manager at Chicago, of the air-and-rail transportation project to shorten the travel time between New York and Los Angeles to forty-eight hours.

"We feel that we have met the latest demand for fast transportation with the most practical plan that has yet been evolved," commented Mr. Duffy, "and we feel that we are preparing to write a new chapter in air and rail travel.

"We have no way of estimating now the number of persons on each train who will desire to make the airplane hops, but there will be sufficient airplanes provided for this system to meet the maximum requirements. This should mean another major step in the development of both rail and air transportation in this country.

"This service has been talked of for some time, and we naturally are happy that the Santa Fe is taking the lead. The exact time on which it will be started, as far as we have been able to learn, has not been determined upon, but it will be shortly after the first of the year.

"Through the interested airplane companies we are assured the finest and safest passenger airplanes yet constructed."

STORM DELAYS AERIAL ENVOYS

(Continued from First Page)

Guard observation ship which followed out from Indianapolis to bid the embassy Godspeed and two Army planes bound north which were passed in the storm.

A message received from Pittsburgh brought word that on Saturday night after the Californians had left Bettis Field, a stream of eager observers flowed in to inspect the field until after midnight. This morning several score of visitors motored out to Wright Field in the early morning to watch the plane take off—forty minutes of travel to watch only six seconds of action. For this plane takes off more quickly with a load than most planes do light.

These two instances well illustrate the immense interest in commercial aviation evident in the Central West. Tomorrow the plane goes to Kansas City, where the Chamber of Commerce has prepared an elaborate program for the visitors.

MONTANA GIVES SMITH PLEDGE

Delegation Instructed for New York Governor

Walsh Named Choice If Easterner Fails

Republican Delegation Unincumbered

HELENA (Mont.) May 15. (AP)—Montana's 8 votes in the Democratic National Convention will be cast for Gov. Smith of New York so long as he stands a chance of gaining the party's Presidential nomination. Instructions to this effect were given by the State Democratic convention here today.

If Gov. Smith should be unable to gain the nomination, the delegation is instructed to seek from Senator Walsh reconsideration of his withdrawal as a candidate for the honor and, if that is given, to support the Montana man.

The Republican convention did not instruct its eleven delegates.

HOOVER MEN GRATIFIED

Senator Walsh was named as one of the sixteen members of the State's delegation. Each of the members will have half a vote.

In many quarters the fact that the Republican delegation was uninstructed was looked upon as an indication of the strength of supporters of Hoover.

At the county caucuses one-third of the approximately 175 delegates to the State convention were instructed for Frank O. Lowden, former Illinois Governor, or were known to come from districts where the sentiment for the Illinois man was predominant.

Hoover supporters had contented themselves with making a fight for an uninstructed delegation, and they looked upon the selection of such a delegation as a victory.

VOTE MAY BE SPLIT

Lowden supporters, however, claim several members of the delegation, and it appears likely that the State's vote at the convention might be split between the two candidates.

Considerable sentiment for Walsh was apparent at the Democratic meeting and speculation was rife as to what the Montana Senator's reaction would be to a suggestion that he re-enter the race.

VERMONT CONVENTION INSTRUCTS FOR SMITH

BURLINGTON (Vt.) May 15. (AP) The Democratic State convention in a resolution passed today by a large majority instructed the eight Vermont delegates to the national convention at Houston to support Gov. Smith of New York for the Presidential nomination as long as his name remains before the convention.

HOUSE ORDERS OUT DAM BILL

(Continued from First Page)

as I forecast a week ago, a rule has been granted Congressman Swing upon our bill pending in the House. I understand that not only has the rule been granted but that the bill will be given its place upon the calendar of the House. I know it will be passed there. When it is passed we'll have gone more than halfway in this great constructive work.

PRAISES SWING

"This auspicious event makes those who have striven for some years for this legislation against almost insurmountable obstacles very, very happy. I congratulate most heartily Congressman Swing."

Representative Ewing expressed pleasure at the action of the Rules Committee, declaring "it shows that the leaders realize that Boulder dam bill is a humanitarian piece of legislation urgently needed for protection and development of the lower Colorado River where uncontrolled floods have already wrought great havoc. The action," he said, "also puts them in accord with President Coolidge who has earnestly expressed hope that this legislation will be acted upon by Congress at this session.

"In the Senate a shameful filibuster is being conducted by Representatives of Arizona and Utah who selfishly seek to exact special concessions as the price of their acquiescence. Fortunately House leaders declined to countenance such tactics by any further postponement of consideration of the matter.

"Of course, power companies will continue their opposition but their fight will be less effective since the Federal Trade Commission's exposure of their insidious use of undercover methods in newspapers, colleges and chambers of commerce and other 'disguised' activities."

He declared himself confident the legislation will receive "favorable consideration" by the House.

HORSERADISH KING DIES

TOPEKA (Kan.) May 15. (AP)—Byron Willcutts, 64 years of age, known as the "Horseradish King," is dead. He developed a national business shipping the tasty roots by carlots from his Kaw Valley farm.

EVERY MORNING IN THE YEAR Los Angeles Times

The Times Building, First and Broadway.

90c per month DELIVERED BY CARRIER

By mail to Postal Zones 1 to 6 inclusive, California, Arizona, Nevada, $12.00; Monthly $1.00; in Zone 7, including Colorado, Arizona, Nevada, Oregon, Washington Yearly, $16.00. Monthly $1.50; in Zone 8, including Territories of States, Canada and Mexico, Yearly $18.00; Monthly $1.75.

Entered as second-class matter Dec 4, 1891, at the Postoffice at Los Angeles, Cal., under the Act of March 3, 1879.

WEDNESDAY MORNING, MAY 16, 1928.

FARM VOTE IN INDIANA FOR HOOVER

Examination of Returns Shows Secretary Choice in Number of Sections

WASHINGTON, May 15. (AP)—James W. Good, directing head of Secretary Hoover's Presidential campaign, declared that an examination of the Indiana primary returns shows the Commerce Secretary carried "a number of agricultural counties" in the State, and in some farming townships ran up a vote of more than two to one.

"The failure of Secretary Hoover to carry more of the agricultural counties," Good said, "is due only to the fact that in the rural districts it is more difficult to complete a good political organization. Secretary Hoover not only had to overcome the personal popularity of Senator Watson, but the support of his candidacy aided by the whole field of opposition candidates.

"The Indiana result clearly shows that Secretary Hoover has great strength in agricultural sections, as has previously been proved in agricultural States such as Maine, Ohio, Michigan, Kentucky, Oregon, Washington, Utah and others."

STOCKTON MAN NAMED

STANFORD UNIVERSITY, May 15. (AP)—Philip Cavalero of Stockton tonight was elected president of the Associated Students of Stanford University, Edward Krough of San Luis Obispo was chosen vice-president, while John Wheatley of San Francisco was named secretary.

KELLOGG FAVOR NOBEL P

Paris Report Committee Picked Him for

PARIS, May 15. (Copyrighted, 1928, by the Los Angeles Times.) Reports of a [illegible] turn out to be well [illegible] circulating in Paris that peace prize will be awarded Secretary Kellogg [illegible] work in formulating [illegible] The granting of the [illegible] in the hands of the Parliament and a decision [illegible] be made until the end of November.

It is stated, however, that the committee already has decided to award Kellogg's attitude and actions proposing a treaty for the outlawry of war [illegible] standing figure among the [illegible] ing for world peace.

Junkers Out Dillens

BERLIN, May 15. (AP)—[illegible] ers works have [illegible] tions with Lilli Dillens [illegible] uled transoceanic flight [illegible] sentative of the Vitaphone [illegible] stated today.

The reason was that [illegible] option to Miss Dillens [illegible] o'clock today without [illegible] having furnished [illegible] cial backing.

STEARNS

is about to announce a new car, the climax of 28 years' coachbuilding and 20 years pioneering of the Knight sleeve-valve engine

priced below $2500

F.O.B. CLEVELAND

J. W. Leavitt & Co., Distributors, 1038 S. Hope St. WEstmore 8267

ARTISTS MATERIALS

We carry a complete stock of all artists' supplies, including the famous Cambridge line and Velva Tempera all purpose Opaque Water Colors. Our experts will gladly advise you in selecting the right materials without obligation.

MAIL ORDERS CAREFULLY FILLED

MAIL ORDER DEPT. 736 S. BROADWAY

Real Estate and House Furnishings

AUCTION---Ultra DeLuxe

A Sale of Superb Offerings and an Outstanding Event of Genuine Auction Opportunities!!!

The Beautiful 10-Room 2-Story Modern, Brick and Stucco Residence (Lot Approximately 55x131) and Magnificent Appointments — Piece by Piece

No. 526 North Cherokee Avenue (Two Blocks North of Beverly Boulevard)

It is with commingled Pride and Pleasure that we announce our commission to make immediate disposal of this beautiful home and its superlative appointments by

MR. AND MRS. JAMES H. FENTON

10 A. M.---TODAY, MAY 16th---10 A. M.

ROUTE: Beverly Boulevard to Juno Street (Juno St. is 4 blocks East of Highland Ave.) then two blocks North to sale—OR, Melrose Ave. to Cherokee Ave., then 2 blocks South.

ATTENDANCE AT THIS EVENT WILL PROVE A PLEASURE TO THOSE DESIRING TO PURCHASE AT A PRICE OF THEIR OWN MAKING, A BEAUTIFUL HOME, OR EXQUISITE APPOINTMENTS FOR THEIR ESTABLISHED HOMES.

See Detailed Description in Yesterday's Times, Part I, Page 3. Real Estate Will Be Sold at 3 P. M.

H. P. BALL CO. OFFICES—162 and 164 W. Pico St. WEstmore 6384

G. W. GOODWIN, Auctioneer.

Copeland

DEPENDABLE ELECTRIC REFRIGERATION

QUIET
ECONOMICAL
MORE ICE CUBES
MORE SHELF SPACE
ADDED BEAUTY

Copeland Always Leads

2228 W. 7th St.

DUNKIRK 1412 WESTLAKE PARK

SLIP COVERS

3 DAY SALE

$1.00 Each Chair or Davenport

Big Sale on Materials

L. A. Slip Cover Co.

801 So. Figueroa VAndike 1181

AT PARMELEE-DOHRMANN CO. FLOWER AT EIGHTH

An exceptional value many score silver gi... June Bride. This ... water pitcher is of W... verplate, platinum g... with hammered strap border, only ...

The Things Y... in ... Edwin ... are the things th... these shoes

MANY SHOES, ... good until put ... sterling quality ... Clapp shoes make ... looking" after many ...

See the New ... Arch-way Models

The Home of the Famous DOBBS Oxfords

THE Edwin ... DE WITT ... 610 So...

San Francisco Stores: 97-99 Ma...

Every ... an Incom...

Postmen bring ... month to hundreds ... bought Guaranty M... tificates. They yie... and the principal ... approved legal in... funds, executors, tru...

6% Guar... Monthly Incom...

Free from city, cou... Safe, convenient an... ble into cash.

Always worth 100 ... Interest paid 12 ...

Guaranty Buil... Associ...

Guaranty Building — 6333 Hol... Downtown Office: 416 San Pedro Build...

SATISFACTION POSITIVE

THIS WEEK ONLY

One-Piece, Ground-In

BIFOCAL LENSES

For FAR and NEAR VISION

Bushan Optical Co.

408 South Broadway

Opposite Hdwy. Dept. Store

PLEASE BRING ...

TEARNS

out to an-
ce a new
he climax
3 years'
building
0 years
ring
night
alve

priced below $2500
F.O.B. CLEVELAND

...o., Distributors, 1036 S. Hope St.
WEstmore 8267

SLIP COVERS
3 DAY SALE
$1.00
Each Chair or Davenport
Big Sale on Materials
L. A. Slip Cover Co.
VAndike 2704
...o. Figueroa

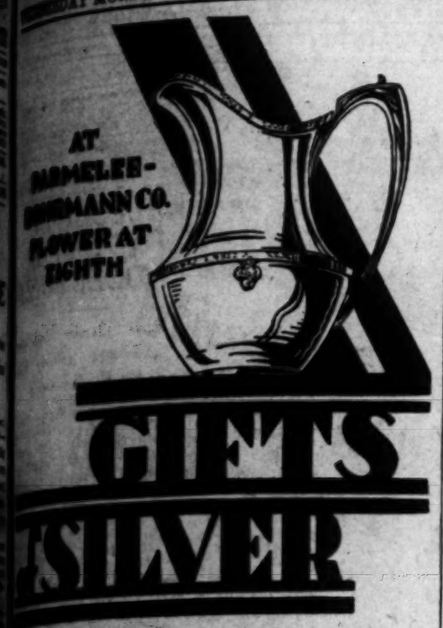

GIFTS
SILVER

An exceptional value from the many score silver gifts for the June Bride. This graceful water pitcher is of Wallace silverplate, platinum grey finish with hammered drop border, only . . $11.45

Parmelee-Dohrmann Co.
741-747 South Flower
Los Angeles
San Diego Pasadena Long Beach

The Things You Don't See
in an
Edwin Clapp
are the things that have made
these shoes famous

MANY SHOES, like many men, look good until put to the test. The sterling quality built into Edwin Clapp shoes makes them "keep new looking" after many months of wear.

See the New Edwin Clapp Arch-way Models for WOMEN

The Edwin Clapp SHOP
DE WITT C. DAVIS
610 South Hill
OPEN SATURDAY EVENING

Every Month
an Income Check

Postmen bring crisp checks every month to hundreds of people who have bought Guaranty Monthly Income Certificates. They yield a full six percent and the principal *never fluctuates*. An approved legal investment for trust funds, executors, trustees, guardians, etc.

Guaranty
Monthly Income Certificates

Free from city, county and state taxes. Safe, convenient and quickly convertible into cash.

Always worth 100 cents on the dollar. Interest paid 12 times each year.

Guaranty Building & Loan Association
Guaranty Building — 6333 Hollywood Boulevard — at Ivar
Downtown Office — VA 5928
416 San Fernando Building — Sixth at Olive

SATISFACTION POSITIVELY GUARANTEED
THIS WEEK ONLY
OPTICAL LENSES
for VISION and NEAR VISION
Kahon Optical Co.
on South Broadway

$4.85
INCLUDING EYE EXAMINATION
PLEASE BRING THIS ADV.

FORCES AGAINST HOOVER SHOWN

Magazine 'Politics' Financing Revealed to Senate

Ex-Dry Agent Losing $500 Weekly on Organ

Aid Received from Willis and Lowden Men

WASHINGTON, May 15. (AP)—Detailed and interesting accounts of the forces at work for and against the candidacy of Herbert Hoover for the Republican Presidential nomination were given today to the Senate Campaign Expenditures Committee in two long sessions.

The testimony disclosed that while three Hoover organizations, national in scope, but acting independently, were doing their utmost for the Commerce Secretary, the magazine "Politics," published here, is fighting Hoover and encouraging the field against him.

The statement that Hoover supporters in California, New York and Washington are following separate courses in an effort to win the nomination for the Cabinet member came from George B. Lockwood, one of the generalissimos of his office here.

MAGAZINE INVESTIGATED

The committee spent more than an hour inquiring into the financing and operations of "Politics," a weekly magazine.

Harry N. Price, veteran Washington newspaper man and editor of "Politics," testified that Frank J. Hale, for five years connected with prohibition enforcement in New York City and Washington, was the moving spirit in the foundation of the paper last January and had stood its losses of $500 a week since that time.

The investigators immediately sought to find out whether any one was sharing these losses with Hale, but Price said he had no information. Later Harold Goldman, a New York lawyer, interested in the publication, said he was certain that Hale was paying all the losses out of his own pocket.

"Is he satisfied?" Chairman Steiwer asked.

"He appears to be," Price replied.

The witness said George N. Peak, head of the American Council for Agriculture, had ordered 5000 copies of the paper to send into various States. Peak had supplied an article for that particular edition.

"Isn't Mr. Hale a former prohibition agent?" Steiwer asked.

"I think so," Price replied. "But he had his money before that service."

CONGRESS SENT COPIES

Price said there were only 100 paid subscribers but that 5000 copies had been printed weekly.

"What became of the other 4900 copies?" asked Barley of Kentucky, Democrat.

"We sent them to all members of Congress, National Committeemen, State chairmen and all delegates to the national conventions."

"This paper is anti-Hoover?" Barkley asked.

"That is apparent," Price replied.

"Are you getting paid for that opposition?"

"Not yet."

"Do you expect to?"

"I don't think so. I am opposed to Mr. Hoover because I don't think he is a good American."

Price testified that Claude McKenzie of St. Paul had paid his company $250 for republication rights for "Politics" in Minnesota.

THREAT CHARGED

"Who is Mr. McKenzie?" asked Barkley.

"I think he is the Lowden manager in Minnesota."

The witness said a large number of copies of the paper had been distributed in Minnesota.

"Did you get any money for papers in the Ohio campaign?" asked Senator Bratton of New Mexico, Democrat.

"Yes, approximately $500," Price replied.

"Who from?"

"The Willis committee in Ohio. Mr. Jones, Senator Willis's secretary, ordered 10,000 copies in which we had an editorial about Senator Willis."

As Price was excused from the stand he volunteered the information that Hale had told him that representatives of Hoover had threatened the publisher if he did not change his policy of opposition.

Pressed for details, Price said Hale had stated that these representatives, whom he understood to be Lawrence Richie and George B. Akerson, secretaries to Hoover, had told him that unless he changed the policy this country would be made too hot for him in the event of Hoover's election to the Presidency.

PETITIONS COSTLY

From former Gov. Samuel R. McKelvie of Nebraska, the inquisitors received a voluntary statement as to his views on expenditures and circumstances surrounding the recent contest for Republican delegations in his State. McKelvie said that it was his understanding that the nine delegates elected for Senator Norris, a Republican independent, had been chosen through a coalition between the Norris, Lowden and Dawes forces in the State, a coalition which he said came about after Lowden's manager had stated he would enter the name of the Illinois Governor in the primary.

The former Governor placed the expenses of getting the eight administration delegates elected at $4700, more than half of which was spent in circulating the delegates' petitions throughout the State. He estimated that the Norris - Lowden - Dawes organization spent a much larger sum, perhaps $20,000.

Resuming its inquiry tomorrow the committee will divide its time inquiring into the campaigns of Hoover and Gov. Smith of New York, the leading candidate for the Democratic nomination. It has called seven witnesses and expects to be in session most of the day.

CALIFORNIA REPORT DUE

Rush Holland, former assistant Attorney-General and active for Hoover in the Southern States, is first on the list. Smith supporters summoned are William F. Kenny, paving and gas main contractor, who has given or loaned $70,000 to the New York organization active for the Governor; James J. Riordan, William Todd and Herbert Lehman, all of New York City, who have contributed $10,000 each; Joseph F. Guffey of Pittsburgh, Democratic National Committeeman for Pennsylvania, and Mrs. Henry Moscowitz, an active worker in the Smith headquarters at New York.

Questioning Lockwood for nearly two hours at morning and afternoon sessions the committee inquired particularly about the organization, whether Will H. Hays, former Postmaster-General, and now directing head of the moving-picture industry, is active in the Hoover campaign, and as to the sending out of literature with the cost of this work.

Lockwood, a Muncie (Ind.) publisher, and former secretary of the Republican National Committee, said Hays had had very little to do with the campaign but had voluntarily advised against the Commerce Secretary being entered in the Indiana primary in opposition to Senator James E. Watson, the Republican "favorite son" candidate.

Lockwood testified that both the California Hoover organization, which has headquarters at San Francisco and which has yet to make a financial report, and the New York office, had sent literature into practically all of the States. He also said that 700,000 pamphlets containing about fifteen articles each had been mailed out from Washington as well as many letters.

When he placed the total cost of this at less than $10,000, McMaster expressed surprise that this could be done for any such sum. The cost of mailing from New York and San Francisco has not yet been established, he said, adding that the New York office had sent in a report of its financial affairs but that it had been returned by the office here for the insertion of more details.

ST. LOUISANS SEE PARADE FOR FLYERS

Thousands Line Route as City Ceremoniously Greets Trans-Atlantic Pilots

ST. LOUIS, May 15. (AP)—Through lanes of cheering crowds, the crew of the Bremen, first airplane to cross the North Atlantic from east to west, paraded here today.

Amid tributes of bursting bombs and confetti-bright air, Baron Gunther von Huenefeld, Capt. Hermann Koehl and Maj. James Fitzmaurice passed along the historic route followed by all those the city welcomes ceremoniously.

Tens of thousands lined the parade route.

After the parade the guests were taken to South St. Louis, where they participated in the breaking of ground for a new $300,000 German house. Baron Von Huenefeld said fervently: "May all discord be buried in this earth which we break today."

Girl Dies in College Fire, Five Injured

SPRINGFIELD (O.) May 15. (AP) One girl is dead, another is paralyzed and near death, and four others are injured seriously as a result of a fire which swept Woodlawn Hall, Wittenberg College girl's dormitory of frame and brick construction, early today.

Hilda Sipes, 20 years of age, of Shelby, was found dead by firemen in an upstairs hall. Apparently she had been overcome by smoke and then burned.

Helen McClain of Troy is in a hospital where physicians say her chances for recovery are slim. Miss McClain awoke to find the hallway filled with flames. Her only other avenue of escape was the porch roof outside her window. She stepped onto the roof, it was burning underneath and began to give under her. She then leaped to the ground and was picked up and rushed to the hospital.

Companionate Union Planned

SAN FRANCISCO, May 15. (Exclusive)—Fred I. Lackenbach, biological chemist, recently divorced, revealed today that his next venture is to be of the companionate variety. He plans to marry Mrs. Gertrude Stern, society matron and member of a wealthy San Francisco family who has been married twice. The application to wed was made today.

The companionate festure of the forthcoming marriage developed when Lackenbach said they will live apart until the marriage next year of Mrs. Stern's son.

SLIP COVERS
3-Piece Set as Low as $10.00

$2
Many Patterns to choose from.
POSITIVELY THE LAST DAY AT THESE PRICES.
We also carry imported materials at tremendous discount. Our Salesmen will call with full line of samples.
METROPOLITAN SLIP COVER AND UPH. CO.
121 W. 3rd St. MU. 0416.

LACK OF HONOR NOT NEAR ALL MEXICAN PROPHETS' TROUBLES

OAXACA CITY (Mex.) May 15. (AP)—Persons prophesying earthquakes here are to be punished if their predictions prove untrue.

Oaxaca, an earthquake center during all known time, has had several severe shakes during recent months. Minor temblors are frequent.

Local self-styled earthquake prophets have of late caused terror among the people, already panicky and with nerves on edge because of previous shocks, by predicting the destruction of Oaxaca City, if not of the entire State, at a certain day and hour. Long before the appointed time many persons begin camping in the plazas, go out into the country or huddle in fear and misery about the streets. Many kneel and pray, some become hysterical as the hour approaches.

There has been no earthquake at the time fixed by any of these predictions, but the prophets have persisted. The government now has ordered the punishment of persons responsible for such false alarms.

HUNDREDS DENOUNCE SHOOTING

Mass Meeting at Niagara Protests Methods Used by Enforcement Agents

NIAGARA FALLS, May 15. (AP)—More than 2000 persons from all parts of the Niagara frontier attended the mass meeting here tonight, called to protest against the shooting of Jacob D. Hanson, Elks' lodge secretary, on Lewiston Hill, the 6th inst., and against the methods employed by United States Coast Guardsmen in their operations against rum runners. It is asserted these operations endanger the lives of peaceful citizens.

A. J. Porter, president of the Chamber of Commerce, presided. On the platform with him were Mayor Laughlin of this city and Mayor Schwab of Buffalo. The speakers scored conditions that made possible the shooting of Hanson.

Norman D. Fish, former county judge, said that the rights and liberties of free people are "openly violated by those in charge of prohibition enforcement."

ALCOHOL FEUDIST SLAIN IN CHICAGO

CHICAGO, May 15. (Exclusive) James De Marco, 38-year-old laborer and father of five children, was shot and killed this afternoon by Joseph A. Stone, a paroled convict. Both men, according to the police, were alcohol racketeers. The shooting was the climax of an eight-months' feud between the two men. "He took me for a ride," Stone told the police, "but I got away from him. I met him today on the street. He reached for his gun but I beat him to the draw."

To accommodate those who desire an early departure on May 22, the first day of the low summer excursions this summer, the Union Pacific will run a special train leaving Los Angeles at 9 a.m., according to O. R. Bierman, general passenger agent. This special train will carry standard and tourist sleeper, chair cars and afford every accommodation. It will run on a fast schedule and make all important connections in Chicago with trains for the east and south.—[Advertisement.

LORDS ACCEPT KELLOGG PACT

British Upper House Agrees to Peace Plan

Action Follows Speech by Lord Reading

Move Rated Greatest for World Harmony

LONDON, May 15. (AP)—Prompt and favorable acceptance of the proposal of the American Secretary of State, Frank B. Kellogg, for outlawing war was voted unanimously by the House of Lords today. This action was taken on motion of the Marquis of Reading, who was High Commissioner to the United States as Ambassador extraordinary and plenipotentiary from January, 1918, to May, 1919.

Introducing his motion, Lord Reading remarked that the debate in the House of Commons had proved that all parties agreed in welcoming the proposal, which constituted the most momentous step in pursuit of world peace ever made.

PROPOSAL COMPLETE

Mr. Kellogg's proposal is so simple, and yet so comprehensive, he said, there is no real objection to immediate acceptance, leaving matters of detail for future negotiations.

Once the proposal was accepted, continued Lord Reading, there would exist among the powers most formidable in the world today an agreement solemnly entered into, which meant that every dispute, whatever its character, origin, implications or consequences would be settled in a pacific way.

BRITISH RECORD

Great Britain had the proud history of having kept her treaties scrupulously and it might be supposed impossible for her to enter into a treaty of this character while she was party to the covenant of the League of Nations and the Locarno pact, he remarked.

Fortunately, Lord Reading said, Mr. Kellogg had formally recognized this difficulty in advance.

Lord Cushenden, in behalf of the government, Lord Parmoor, Lord Cecil and other members of the House indorsed Lord Reading's remarks.

JAPAN PREPARES REPLY TO PEACE PROPOSALS

TOKIO, May 15. (AP)—Foreign Office treaty experts have virtually completed the Japanese reply to the American proposal for the outlawry of war. Japan generally accedes to the principle enunciated in the American project. But it is understood some modification will be suggested. It is expected that the reply will be transmitted soon.

AUSTRALIA ACCEPTS KELLOGG ANTI-WAR PLAN

CANBERRA (Australia) May 15. (AP)—Premier Bruce announced in the Federal House of Representatives today that he has communicated to Sir Austen Chamberlain, the British Foreign Secretary, his hearty approval of Secretary Kellogg's proposal for the outlawry of war and Australia's desire to be associated with the pact.

Women's & Misses Apparel
SWITZER'S
Inc.
Westlake Square - 2118 West Seventh St.
AND
Willard H. George INC. FURS

Announce the first
of a brilliant series
of
Fashion Reviews
to be presented
Every Thursday
At The Mary Louise
West 7th at Lake St.
during Luncheon
12:45 to 1:30 p.m.

Sportswear, Gowns, Wraps, Hats and Accessories
By Walter Switzer, Inc.
2118 W. 7th St.

Furs, Scarfs, Coats and Wraps
by Willard H. George, Inc.
7th at Lake

EXCELLENT CUISINE ORCHESTRA
Where Parking Is Unrestricted!

LOST ARTICLES
—are recovered through the "Lost and Found" columns of the LOS ANGELES TIMES.

$9.65

Harry Fink
BROADWAY
BETWEEN SIXTH AND SEVENTH

See These Beautiful Robes in Our Windows
TODAY
A very Special Offering
Brocaded Robes
$9.65

DRESSING robes that exhibit an air of beauty and comfortable luxuriousness so dear to every feminine heart. Colors exquisitely appealing—orchid, Nile, pink, orange, rose, and black. Of rayon silk in pleasing brocaded patterns with wide border and cuffs of plain contrasting colors. Sizes 36 to 44.
See These Robes in Our Windows Today

"The Shop All Women Know"

DYOTT RADIOS FROM JUNGLE

Expedition Has Crossed Civilization Frontier in Search for Lost Explorer in Brazil

BY COMMANDER GEORGE M. DYOTT

[Copyright, 1928, in all countries by North American Newspaper Alliance.]

BURITE (Brazil) May 15. (Exclusive) (By Radio)—We have penetrated the wilderness of Matto Grosso in our search for the missing British explorer, Col. P. H. Fawcett, and our great undertaking is well under way. The expedition of rescue I am leading now is encamped at Burite, on the central plateau of Brazil, sixty miles northeast of and beyond Cuyaba, which is the frontier of civilization.

We are sorting our luggage and as we radio our best wishes to our friends at home, and marvel at this means to communicate between ourselves, bottled up in the Brazilian wilds, and those back home who are following our fortunes.

We will continue on within four days. After long delays we are on the move and everything is favorable. We are all well. That includes the entire party, Bill De Mello, Sam Martin, Jerry Martin, J. J. Whitehead and myself.

From this remote corner of the earth, with the wilderness all about

RETIRED COLONEL DIES

STANFORD (Ct.) May 15. (AP)—Col. Robert H. Patterson, 81 years of age, U.S.A., retired, is dead here.

Quarantine Law Uniformity Aim

SACRAMENTO, May 15. (AP)—Simplification and standardization of State quarantine laws will be discussed by California horticultural inspectors meeting in Ventura tomorrow.

Department of Agriculture specialists who left Sacramento tonight to attend the meeting, said a nation-wide campaign is being waged to harmonize all orders restricting shipments. Standard names of pests and diseases will be used, similar language will be employed in phrasing orders, procedure will be simplified and retaliatory quarantines will be eliminated.

Retaliatory quarantines, officials explained, are measures of reprisal by States angered at the closing of markets to their products. Their stock retort is, "We'll show 'em; we'll clap on a quarantine or two ourselves."

HINDU BRIDE YET CHRISTIAN

Nancy Miller Says Her Faith Unchanged by Rites; Maharajah Discusses Marriage

[Copyright, 1928, by New York Herald-Tribune]

PARIS, May 19. (Exclusive)—Her transition from Christianity to Hinduism has "been no moral change, in spite of the different rites," Sharmishtabai Hokar, the former Miss Nancy Ann Miller of Seattle, said today in her first interview since her conversion. Her husband, Sir Tukojirao Hokar, former Maharajah of Indore, India, said he considered the marriage as "the east extending its hand to the west."

The former ruler and his bride were interviewed in a chateau in the forest of St. Germain, near Paris, where they went two days ago on their first visit to the western world since their marriage. Since their arrival they had refused to see all callers. When the Herald-Tribune correspondent called this morning he was interviewed by three secretaries and not admitted until he proved that he had more than a cursory knowledge of Hinduism.

REMAINS FOR LUNCH

Once admitted, Sir Tukojirao and the former Miss Miller were gracious in their reception and insisted that the visitor remain for luncheon. After luncheon, seated on a Louis XV sofa in the drawing-room of the chateau, both dropped some of the reserve they had maintained since their wedding. The bride spoke timidly throughout the visit, seeming somewhat abashed by a horde of servants and the almost regal ceremonial which attended her every entrance to and departure from the room.

"Do not think," she said, "that by adopting Hinduism as religion that I had to give up Christianity. I have not done so, for Hinduism is one of the greatest religions in the world and contains in it all other religions and all other philosophies. Just as in Protestantism and Catholicism, it is the striving of the human soul for the great ideal of truth and brotherhood.

RITES MEAN LITTLE

"I have found in Hinduism, more perhaps than in any other religion, the wonderful love of all beings. My change in religions has not really been a moral change for me, in spite of the different rites I have gone through. They mean so little in comparison with eternal truth."

All the servants in the house and her husband when speaking formally call the Maharanee "highness." There is nothing oriental in her dress. Pale of complexion with auburn hair, she was attired today in a suit of light gray. The only exotic touch in her costume consisted in two thin gold chains around her wrists and a pearl necklace. Her manner was meditative and she spoke deliberately.

"I shall love to go back to India," she said, "as the people there have been so nice to me. They have greeted me as one of their own family, and I felt perfectly at home all the time I was there. It was not difficult at all to become adapted to life in that country. Besides, I think any girl will be happy in the country of the man she loves.

PLANS SHOPPING

"The climate of India has not been a great change for me either. In the north it is almost like the States—very hot in summer and cold in winter. But I shall enjoy staying for a while in our chateau. I still have to arrange it properly, to buy lots of things to fill our library, to get some furniture and to make our house more comfortable."

The Maharanee said her health has not been good lately and that if a physician advised it she would go to a Paris hospital for an operation for appendicitis, although she hoped to avoid it. The former Maharajah's chateau is known as Hennemont Castle and is a fifty-room mansion in the Louis XVI style. It is surrounded by a rolling lawn stretching to the forest. Except for the silent and punctilious servants, there is little oriental about the household to a visitor.

The first result of the American bride's effort to make the austere mansion "more comfortable" is a great basket of crimson ramblers in the hall. An autographed picture of the Prince of Wales stands on a table in the drawing-room. The staff of servants includes a French chef who cooks European food.

MARRIED FOR LIFE

Sir Tukojirao spoke even with less hesitation than his wife of their marriage and their plans for the future.

"I know that many people in the West have spoken lightly of our marriage," he said. "But in India marriage is such a sacred thing that one never discusses it in public. We have no divorce and those who are married with us are married for life. If you think deeply about our marriage you will understand it as symbolic of a union of the East and the West, a union so necessary to both.

"I have by marrying the Maharanee extended my hand to the West. It is to them now to take the gesture in the proper way and to welcome it. We are showing that a union between the West and the East is possible. We are going to stay here for two months at least. Our chateau is pleasant and quiet and is near Paris. We may go to England and America later, but at present we have not made plans. Certainly we shall return to India and stay there, but never in summer."

Columbia Head Confined to Cot

NEW YORK, May 15. (AP)—Dr. Nicholas Murray Butler, president of Columbia University, was taken to St. Luke's Hospital tonight suffering from an attack of acute indigestion.

Later physicians said that he is in no danger and requires only a few days of rest and treatment.

AVIATION COMPANY FILES FOR CHARTER

SACRAMENTO, May 15. (AP)—Continuing the remarkable run of new aviation corporations in California, the Clarke Aviation Company, Inc., of Los Angeles filed its papers with the Secretary of State today. Authorized capital is $350,000. R. O. Clarke, Dora M. Clarke and William Clarke are directors. The company takes license to enter all branches of the aviation business.

"MODERN CRUSADERS" BODY INCORPORATES

SACRAMENTO, May 15. (AP)—A world-wide organization is planned by East San Francisco Bay citizens who incorporated today the Modern Crusaders, calculated to develop balanced personal life and advance practical Christian citizenship. Clif Brooks of Alameda, R. H. Chamberlain, Jr., of Piedmont and R. T. Fisher of Oakland head the list of eleven directors.

Here comes the Groom

correctly dressed in

Hart Schaffner & Marx clothes

and he is wearing

Full Dress—*if the affair be formal*

The fabric is a fine black unfinished worsted. The coat lapels are satin trimmed; the body and sleeves lined with fine silk; the trousers medium width with satin braid down the side. Hart Schaffner & Marx full dress suit—coat and trousers—$70

With his formal dress he wears a stiff bosom white pique shirt with either one or two studs; white pique waistcoat; wing collar; white tie and gloves; patent leather shoes or pumps and black silk hose; a high silk hat

Tuxedo—*if the affair be informal*

Correct in his Tuxedo (which should be in every man's wardrobe) of fine black unfinished worsted, the lapels trimmed with satin; the body and sleeves silk lined. The trousers are of medium width with satin braid on the outer seam. Hart Schaffner & Marx Tuxedos—coat and trousers—$42, $50, $65

His shirt has either a stiff or pleated bosom; he wears a wing collar and black tie; dark studs and links; either a white or black waistcoat; patent leather shoes or pumps; black and white silk hose; and his hat is either a black Homburg, a high silk or a sailor straw

Frock—*(cutaway) if the affair be formal daytime*

The groom wears a frock coat and vest of dark oxford; the edges of the coat and vest are piped with satin. He may wear a white, grey or light tan double breasted vest. His trousers are of striped material. Hart Schaffner & Marx frock coat; and vest to match, are $65

With his frock he wears a white shirt with pleated or stiff bosom; wing collar, and his tie is either a bow or four-in-hand in solid color, neat stripe or figures; tan, grey or white buck gloves; black kid or patent leather shoes, and spats if desired; dark silk or lisle hose; high silk hat

We call your attention to our window display this week

SILVERWOODS

Sixth and Broadway

NO "FIRST PAYMENT" s. TERMS LIKE

We will Build You a Home on Your Lot with Our Money

$64.50 a Month buys this home...

IF you own a well located lot or a substantial equity in one, you can now have your "Dream Home," designed to your own preferences and requirements, for the same money you are paying out today in rent—possibly even less. There is no "down payment"—your lot takes care of that. The monthly payments do not start until your home is finished and you move in.

The designing and construction of your home is in the hands of men of wide experience in this work. You are relieved of absolutely all worries and troublesome detail. You get a better home at a lower cost than if you were financing and building the home yourself.

Schumacher Home Builders will take care of every detail — provide the finances, design the plans, buy the material and superintend every detail of construction, delivering the home to you complete and ready to move into.

Come in and talk to us. We'll be glad to advise you, whether you intend to build immediately or not. Look over the various home types. Remember, when you wish to build, we make all the arrangements for financing and your small monthly payment includes both principal and interest. For instance, a $6000 home can be had for $60.00 a month—a $7000 home, $70.00 a month, and so on.

You will find our new folder most interesting. It fully describes the Schumacher plan and contains the designs and floor plans of several attractive homes, any of which can be built for a little as $5000.

Call at our offices or write for folder. TRinity 1348.

Schumacher Home Builders INC.

1206 Pacific National Bank Bldg. Los Angeles, California

Telephone TRinity 1348

a protest against depreciation

WHAT does it cost to own a Rolls-Royce New Phantom? Compared with the average "good" car, a Rolls-Royce is the most economical investment a man can make.

This is paying for a Rolls-Royce, but not owning one

	"Good" car price	Trade-in credit
1928	$3,000	
1931	3,000	$1,500
1934	3,000	1,500
1937	3,000	1,500
	$12,000	$4,500
9 years of motoring have cost		$15,500
	$20,000	$20,000

This "$15,500," the cost of 9 years of motoring, is depreciation, and in spite of the cost, the spender has never experienced the supreme satisfaction of owning the best. For that sum, in 1928, you can buy a Rolls-Royce New Phantom. You will use all it in 1931, or in 1934, or even in 1937. In actual dollars and cents the New Phantom you buy today, based on past experience, will be worth in 1937 about $7500.

But the New Phantom you buy today is built to last 20 years. You will want to keep it that long. Besides being a great investment, it yields other dividends—dividends of comfort, safety and satisfaction far beyond any other investment of comparable cost.

Remember that the New Phantom on the average, runs 9 years, about half the cost of other "good" car running. When $15,500 represents the depreciation on 3 "good" cars in 9 years, $7500 represents about the amount of depreciation you can expect on one Rolls-Royce in 9 years. Is not this economy and common sense? Let us take you on a 100-mile trial trip over any roads you care to select at any time. *Los Angeles Salesroom* 3130 Wilshire Boulevard.

ROLLS-ROYCE

NEW PHANTOM

...TERMS LIKE RENT

Build
Home
r Lot
th
Money

material and supplies
tend every detail of construction,
livering the home to you complete and
dy to move into.

me in and talk to us. We'll be glad
advise you, whether you intend to
ld immediately or not. Look over our
ious home types. Remember, should
a wish to build, we make no charge
financing and your small monthly pay-
nt includes both principal and interest.
r instance, a $6000 home costs you
.00 a month—a $7000 home, $70.00
nonth, and so on.

u will find our new folder most inter-
ng. It fully describes the Schumacher
n and contains the designs and floor
ns of several attractive homes, some
of which can be built for as little as
$5000.

Call at our offices or telephone
TRinity 1548.

me Builders

Telephone TRinity 1548
fornia

"The modern proven form"

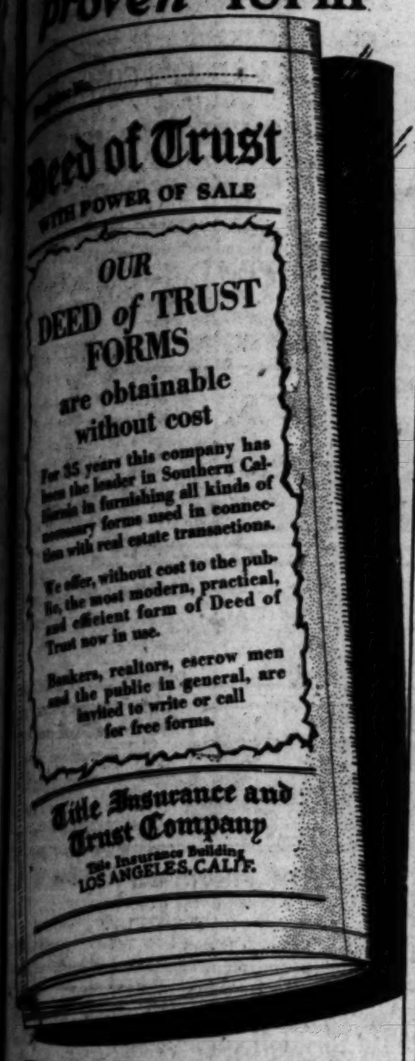

OUR
DEED of TRUST
FORMS
are obtainable
without cost

For 35 years this company has been the leader in Southern California in furnishing all kinds of necessary forms used in connection with real estate transactions.

We offer, without cost to the public, the most modern, practical, and efficient form of Deed of Trust now in use.

Bankers, realtors, escrow men and the public in general, are invited to write or call for free forms.

Title Insurance and Trust Company
Title Insurance Building
LOS ANGELES, CALIF.

TITLE INSURANCE and TRUST COMPANY
TITLE INSURANCE BUILDING
LOS ANGELES
PAID-IN CAPITAL AND SURPLUS
$10,000,000.00
WILLIAM H. ALLEN, Jr., President — STUART O'MELVENY, First Vice-President
O. P. CLARK, Secretary — W. W. POWELL, Trust Officer

The Miramar Hotel
"Where Wilshire Boulevard Meets the Sea"
SANTA MONICA, CALIFORNIA
300 Rooms and Apartments
Rates from $2.50
Weekly and Monthly Rates on Application
Mr. and Mrs. Everybody
Friday Night
Swim Frolic
The Miramar
Absolutely no other charge.
Saturday Night at The Miramar
Dinner Dance
No Cover Charge
Sunday at The Miramar
Afternoon Tea
Spend the Week-end at THE MIRAMAR
THE MIRAMAR
Phone 23257
THE MIRAMAR

Vacation Cruise to NEW YORK
via the Spanish Americas

Less than Ten Dollars per Day
(including cabin and meals)
BOOK NOW for cruise steamer "Ecuador"
From Los Angeles June 4
PANAMA MAIL STEAMSHIP CO.
548 So. Spring St.
Los Angeles

STROKE OF PEN DOOMS FLOODS

President Seals Fate of Wild Mississippi

Bill Embarks Government on Mighty Project

United States Pays Full Cost of Control

WASHINGTON, May 15. (AP)—President Coolidge today signed the Mississippi River flood-control bill. By affixing his signature to the measure, Mr. Coolidge placed upon the statute books an act which embarks the Federal government on the tremendous task of curbing the flood waters of the Mississippi—probably one of the greatest engineering undertakings ever attempted in history.

The same stroke of the President's pen also completed the first of what are regarded as three major problems up to the present Congress The other two, farm relief and tax reduction, still are pending in legislative form at the Capitol.

FRAMED JOINTLY

The new flood-control law was framed jointly by Senator Jones, chairman of the Senate Commerce Committee, and Chairman Reid of the House Flood-Control Committee, and calls for the expenditure by the Federal Treasury of $325,000,000. The engineering plan for the work proposes the strengthening of the levees along the Mississippi River and the building of three floodways and a spillway as outlets to carry off from the main stream the excess flood waters into the Gulf of Mexico.

On the Federal government is placed the whole expense of the flood-control work with the exception of the furnishing of the levee foundations on the main river to be borne by the Mississippi Valley States, but this cost to the States is estimated only at about $500,000.

The States are required to provide the rights of way on the main stream and the Federal government is obligated to obtain flowage easements or, in other words, to pay damages only when lands not previously subjected to flood menace are flooded as a result of the floodways and spillways having been constructed.

DAMAGES PROVISION

The Federal government, further, will not be responsible for damages sustained in natural floodways such as swamp lands and marshes.

The flood-control project authorized by the new law covers the Lower Mississippi Valley from Cape Girardeau, Mo., to the Gulf of Mexico.

Far distant from the Mississippi Valley the new law directs a modification of a flood-control project on the Pacific Coast—the Sacramento Valley in California, where the government will be called upon to contribute one-third of the cost, or $17,600,000, instead of its present one-sixth share.

FLOOD CONTROL BILL AIDS PROJECT AT SACRAMENTO

SACRAMENTO, May 15. (Exclusive)—With the signing today by President Coolidge of the Mississippi flood-coritrol bill, with a rider for one-third participation in the Sacramento-San Joaquin flood-control project, indebtedness in the sum of approximately $23,000,000 will be lifted from the shoulders of Sacramento Valley landowners, according to a statement issued today by officials of the State Reclamation Board.

Under terms of the bill, the Federal government is to increase its participation in the financial phase of the $51,000,000 project from $5,600,000 to $17,000,000 automatically. By terms of a bill passed by the last session of the State Legislature, the State's share of the cost is included in the same proportion.

Originally, the landowners were assessed two-thirds of the cost of the project. At that time, the estimated expenditure was to have been only $30,000,000, but construction costs and unexpected incidentals raised the cost to slightly more than $51,000,000, and the share charged against the farmers became practically unbearable. Landowners now will be assessed for only one-third of the whole project.

The United States government will refund to the State of California about $5,000,000, and this sum will be applied as a credit to the project instead of assessing the landowners.

In addition, the United States will pay half the cost of levees still to be built, construct remaining weirs in the project and complete work of enlarging the Sacramento River channel at its mouth, including the acquisition of land for spoil area, which formerly was a charge against the land.

Representative Charles F. Curry, author of the rider, said today in telegram received here, that the signing of the bill culminated the hardest fight he has had in many sessions of Congress.

Report Favors Mine Entry Bill

WASHINGTON, May 15. (Exclusive)—Following statements by Representative Evans of Glendale and Ivan E. Goodner, manager of the Washington office of the Los Angeles Chamber of Commerce, the House Public Lands Committee today unanimously voted a favorable report on the Evans-Shortridge bill authorizing withdrawal of more than 400,000 acres of land in Los Angeles county from entry under the Federal mining and mineral laws. The land is a part of the old Angeles Forest Reserve.

The bill, which already has been passed by the Senate, goes immediately on the House unanimous-consent calendar and prospects for its enactment before the spring adjournment are good.

Prison Product Bill Approved

WASHINGTON, May 15. (AP)—The House, by a vote of 299 to 40, today passed the Cooper bill to permit States to regulate interstate trade in prison-made products.

The measure now goes to the Senate.

SON JAILS FATHER AS BIGAMIST

Charges Him With Being Rewed Without Divorce After Deserting Family

SANTA ROSA, May 15. (Exclusive)—George Ayer, 48 years of age, rancher of Kenwood, was jailed here today on a charge of bigamy as a result of an investigation started by his own son.

Ayer is asserted to have deserted his wife and five children six years ago and no trace of him was discovered until recently when the son, George Ayer, Jr., 15, stopped at a Kenwood garage to repair an automobile. His name prompted the garage man to mention that a man with the same name lived near by on a ranch. The youth kept his own counsel, but conducted an investigation and located his father, who was said to have admitted a subsequent marriage without a divorce.

The father took the boy to a show, it was reported, and then disappeared. The son then reported the matter to authorities.

Today, the elder Ayer came to town for supplies, disguised behind a goatee and sideburns he is said to have grown since his encounter with his son. He was recognized, however, and arrested.

DISTRICTING BILL TO GET HOUSE VOTE

Rules Committee Orders Measure's Submission to Whole Body

WASHINGTON, May 15. (AP)—The House Rules Committee today decided to give preferred legislative status to the Fenn bill to provide for reapportionment of the House membership of 435 upon the basis of the forthcoming 1930 census.

The exact time for calling the measure up in the House was not determined but the committee's action virtually assured the bill reaching the floor before Congressional adjournment.

The bill has become one of the most contested pieces of legislation proposed in the House this session. A group of States which would lose representation under the census is bitterly opposed to its progress.

Japan Donated Relics of Perry

TOKIO, May 15. (AP)—Intimate relics of Commodore Perry consisting of a piece of gold braid and a button from his uniform, a brooch containing a lock of hair and his wedding ring, were presented to Japan today by Charles MacVeagh, American Ambassador. The presentation took place at a luncheon given by Mr. MacVeagh to the prominent Americans and Japanese, including Premier Tanaka, Prince Tokugawa, Viscount Shibusawa and Viscount Kaneko.

Each relic was in a costly gold-lined box. The wedding ring was dated October 24, 1814. It was expected that they would be kept at the Imperial Museum.

The donors, who are from New York, are all descendants of Commodore Perry.

Plumbers for Boulder Dam

SAN FRANCISCO, May 15. (Exclusive)—Unanimous indorsement of the Swing-Johnson Boulder Canyon dam bill and of a new State plumbing law featured the second day's sessions of the State Association of Master Plumbers, convening at the Cliff Hotel.

Approval of the Boulder dam bill, now awaiting its fate in Congress, was based on its imperative need for agricultural and power development of the Southwest. The proposal for a new State plumbing law is a matter to be considered by the State Legislature. It has been introduced in the lower house in th eform of a bill by Assemblyman Swinnerton of Los Angeles, who also is chairman of the association's legislative committee.

Mimbres Valley to Be Explored

MINNEAPOLIS, May 15. (AP)—Plans for an archeological expedition to the Mimbres Valley of Mexico, where traces of prehistoric culture will be sought, were announced today by the Minneapolis Institute of Arts.

Led by Prof. Albert E. Jenks, University of Minnesota anthropologist, members of the investigating party will spend six weeks in the valley. They plan to leave about June 10. Headquarters will be maintained at Hurley, N. M.

Women Caught in Hen Coop

WILLITS, May 15. (Exclusive)—After a number of chickens had been stolen from his hen coop recently, Charles Allen, poultry raiser, lay in wait and, caught Mrs. Louise Hopper and Mrs. Jenks Hall early today. Both are mothers and Allen said he persuaded them to quit running at the point of a shotgun.

The women said their husbands are out of town and insisted their forage merely was a lark.

KILBANE ENTERS RACE

CLEVELAND, May 15. (Exclusive) Johnny Kilbane, former featherweight boxing champion, has announced his candidacy for the Democratic nomination as Sheriff at the forthcoming primaries.

SENATE ALL SET FOR TAX FIGHT

Inheritance Repeal Will Come Up Today

Borah Leads Move to Keep Levy in Measure

House Changes in Revenue Bill Worked Over

WASHINGTON, May 15. (AP)—Finally concluding work today on the numerous changes ordered in the House revenue bill by the Finance Committee, the Senate set aside tomorrow for the battle over repeal of the inheritance tax.

Senator Borah of Idaho, one of the western Republican independents, warned today that "three or four days" will be required to dispose of the inheritance tax which his group is insisting shall be retained in the law. He suggested that the effort for repeal be dropped, but Senators Bingham, Republican, New York, and Fletcher, Democrat of Florida, stand firm for a vote on the issue.

READY FOR VOTE

Despite the warning of Senator Borah, other opponents of the movement for repeal of this tax are ready to let the issue come to vote, confident of their ability to defeat the proposition. Secretary Mellon has urged repeal of this tax but both Republican and Democratic ranks are divided on it.

Final work on committee amendments today wrought little change in the total reduction of $234,000,000 now provided by the bill in contrast to the $290,000,000 cut voted by the House. Approval was given to repeal of the tax on foreign-built yachts, involving about $10,000 annually.

A proposal to increase the fees charged physicians dealing in narcotics from $1 to $3 was rejected overwhelmingly over the protest of Senator Smoot, Republican, of Utah, who announced afterward that doctors are the "most persistent and best propagandists" dealing with Congress.

COPELAND REPLIES

Senator Copeland, Democrat, of New York, a physician, replied that they had to be to get ahead of the Senator from Utah.

Most of the dragging debate today, which brought the Senate near the end of its second week of work on the tax bill, was consumed in consideration of an amendment by Senator Bingham and offered by Senator Smoot. It would have allowed Americans in the Philippines the same exemptions from income tax in the years 1918, 1919 and 1920, which are allowed now under the 1921 act. It was defeated. Not even Senator Smoot voted for it.

The House provision for reorganization of the Internal Revenue Bureau to permit some officers to receive salaries outside of the Reclassification Act was stricken out and Senator Smoot announced he will seek a modification in conference with the House.

While the tax on foreign-built yachts was repealed today by the Senate the House voted to increase this levy five times over present rates and there are indications that this, too, would be modified in conference.

Coolidge Sees Much Good in Jones Ship Bill

WASHINGTON, May 15. (AP)—Indications are that President Coolidge will sign the Jones-White shipprivate ownership of the American merchant marine.

It was disclosed today that the President regards the measure as on the whole very beneficial to the shipping interests of this country, despite the fact that some of the provisions in the measure appear to him open to criticism and somewhat unsound.

Action Delayed on Bridge Bills

WASHINGTON, May 15. (AP)—The House Committee on Commerce today deferred action on several bills proposing construction of a bridge across San Francisco Bay.

Chairman Parker said no definite time for next consideration of the question has been set by the committee.

A bill to authorize the Carquinez Toll Bridge Company to bridge the Carquinez Straits between Port Costa and Benicia was introduced in the House by Representative Florence P. Kahn of California.

STEWART'S PLEA FACES HOT FIGHT

Government Says Oil Man Not Purged by Answers Given After Indictment

WASHINGTON, May 15. (AP)—The government submitted arguments today to sustain the government demurrer to a plea filed against the indictment of Robert W. Stewart, for refusing to answer questions of the Senate oil committee.

Dist.-Atty. Rover opposed the plea on the ground that though Stewart subsequently answered the questions it did not purge him of the crime he had committed.

"Is there any difference between Stewart's position and that of a man who steals my watch and a month later returns it, claiming that clears him of the larceny?" he asked.

Stewart's counsel argued that when the oil man answered the questions he purged himself of the offense and that as a matter of law it put an end to the prosecution.

Justice Siddons allowed each side twenty-four hours to file briefs in the case which he took under advisement.

Jalisco Priest Held as Rebel

MEXICO CITY, May 15. (Exclusive)—Father Vicente Camacho Maya, reported to be an influential and well-known priest in the State of Jalisco, has arrived here in the custody of the Chief of Police of Guadalajara, who delivered him to Federal authorities.

Rev. Maya is accused of having been caught in personal command of a Catholic insurgent force and is said to have played a leading part in the Jalisco revolt.

Shipping Board Treasurer Dies

WASHINGTON, May 15. (AP)—Edward H. Schmidt of Indianapolis, treasurer and disbursing officer of the Shipping Board, died suddenly here last night of heart disease.

You never need explain your choice if it be The Knabe

PLATT MUSIC CO.
Main Store • 832 So. Broadway
One Door North of Orpheum Theatre
SIX OTHER STORES
6614 Hollywood Blvd. — 231 So. Western Ave.
2200 Brooklyn Ave. — 4357 So. Vermont Ave.
349 S. Pacific Blvd., HUNTINGTON PARK
334 Pine Avenue, LONG BEACH

UNUSUAL OBJECTS
—things ordinarily not sold in stores may be found by watching
TIMES WANT ADS

UNDER THE BLUE AWNING
AT EIGHT TWENTY-ONE — WOV — WEST SEVENTH STREET

WESTERN OFFICE UTILITIES
OFFICE SUPPLIES
A complete line with many new devices
OFFICE EQUIPMENT
SPECIAL PAPERS
BUSINESS PRINTING
AND
TYPEWRITERS
of a new kind, at new values and for every purpose

MISS GRANT
"Always Something New"
SOCIAL STATIONERY
Of Distinction in Style and Value
GREETING CARDS
LITTLE THINGS
IN ALL THE ARTS
AND
THE BRIDGE SHOP
for all the mode accessories and prizes for the game of Bridge

FORMAL OPENING
WEDNESDAY, MAY SIXTEENTH
IN THE FIRST STORE IN LOS ANGELES
TO ILLUSTRATE THE APPLICATION OF
MODERN ART
IN STORE DESIGN AND ARRANGEMENT

HILL STREET STORE RE-OPENS TOMORROW—
For final disposal of all remaining stock!
We must vacate before June 1st.
See tomorrow's Times and Examiner for prices.

Alexander & Dviatt
HILL STREET AT SIXTH
IMPORTERS AND MANUFACTURING RETAILERS

The Times Free Information and Resort Bureaus

MAIN OFFICE—CORNER FIRST AND BROADWAY

are for the accommodation and benefit of persons seeking interesting routes of travel, desirable hotels or rest, recreation and recuperation at seashore, mountain or desert hotels and resorts. Particulars are furnished by competent attendants and by correspondence to the general public regarding rates and attractions of railroad and steamship lines, motor stage lines, travel by air, hotels and pleasure and health hotels and resorts. Descriptive circulars and transportation literature are kept on hand for inspection and distribution. This service is absolutely free.

Make Your Resort and Hotel RESERVATIONS FREE OF CHARGE AT THE

Times Information and Resort Bureau, Times Bldg., Bdwy. at First St., or at The Times Branch Office, Information and Resort Bureau, 621 South Spring Street. Telephone MEtropolitan 0700.

"Direct-U"

Have you had difficulty in finding some particular advertised product? Have you had to hunt from store to store to find something you had seen advertised?

The Times has established a new department, called "Direct-U," which has collected data about thousands upon thousands of trade-named (advertised) products and stands ready to tell you just where you can find the thing you want.

The Times is glad to help its readers and advertisers through this new service and make free use of it—there is no charge, of course.

All you need do is phone the Los Angeles Times—MEtropolitan 0700—and ask for "Direct-U" Department.

Resorts

SAN DIEGO PALOMAR APARTMENTS

Corner Sixth and Maple Streets, opposite Balboa Park. Marine and Mountain View. Roof Garden. Enclosed Patio. Elevator Service. Steam Heat. Handsomely Furnished. Single, Double, Triple Apartments. Daily Maid Service. A Homey Place to Live. The Delightful Embodiment of all you expected to find in California. Minimum rates $2.50 per day single, $4.00 per day double, $75.00 per month during May and June. For Reservations write or telephone Franklin 3171.

MR. and MRS. FRANK H. GRIGG, Owners and Managers.

CATALINA ISLAND TRIP

Hotel St. Catherine. Am. plan. Hotel Atwater and Island Villa, European. Steamer Sails 10 a.m. daily. Boat train leaves 6th & Main, L. A. at 9 a.m. $5.10 round trip from L. A. $2.25 from Wilmington. $10 two days; $15 three days, all expense included.

TICKETS, 102 P. E. BLDG., L. A. Ph. TR. 2961

"Is All the World So Trip Like This"

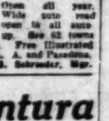

SEQUOIA NATIONAL PARK

Southern California's Big Tree National Park. Most easily reached of all High Sierra Resorts. American plan accommodations and housekeeping camp opens until Oct. 1. Free illustrated folders at travel & resort offices or address

GIANT FOREST LODGE, Sequoia National Park, Cal.

ENSENADA, OLD MEXICO

2 Day All Expense Trip, $17.50 up

"S.S. EMMA ALEXANDER" Friday, May 18th

For Reservations and Particulars

Telephone MUtual 4321 PACIFIC STEAMSHIP CO. 501 W. 5TH ST.

WRIGHTWOOD

ELEVATION 6000 FEET

Drive to this popular playground over safe roads—entirely free from sharp curves or switchbacks. Hiking, horseback riding, tennis, boating, etc. Dancing Sat. nights in Clubhouse. Hotel, sleeping and housekeeping cottages fully equipped—elec. lights, splendid restaurant and store. Reservations at 117 W. 9th St., 712 W. 6th St. VA. 8038 Glendale, 402 E. Bdwy. Ph. Glen. 2248

Samarkand HOTEL

RESTFUL retreat... and peaceful environment... Open year round. Direction Leslie Heald Herron.

SANTA BARBARA

MOUNT WILSON

HOTELS AND BUNGALOWS

Open all year. Wide auto road open to all auto. Rate $2 tours to their limits. World's largest observatory open daily. 1:30 p.m. to 9:15 p.m. Free Illustrated Astronomical Lecture, Friday nights. Look through telescope. Daily stages leaving L. A. and Pasadena. Star Times and all other Information Bureaus or phone Sterling 3034-F2. Frank S. Schreiber, Mgr.

PIERPONT INN—Ventura

Again open to the public. Experience "that homey atmosphere." Overlooking ocean. Excellent table, American and European Plan.

LA JOLLA

BLUE SEA COTTAGES

30 furnished housekeeping cottages—one block from beach—Reasonable daily, weekend or weekly rates. See "Times" or write Blue Sea Cottages, La Jolla, Calif.

HIGHLAND SPRINGS Health Resort

Beaumont, California

Find your way to health at this 320 acre canyon retreat. Outdoor recreation. Sunbathing. Comfortable quarters. Drugless healing methods. Rates $4.00 up. Make reservations at The Health Center, 1000 W. 7th St.

LATHROPS

Sespe River Guest Ranch. 16 guests caught 16 limits of trout every day last week. For information and reservations, Phone VA. 9296, or call at City Office, 1218 Brockman Building.

For Boys CAMPS For Girls

THE ONEONTA MILITARY ACADEMY

Enroll now for Summer Camp at Anaheim Landing. Accredited with the State University. High School, Elementary and Primary. Open all year. Day students solicited. For particulars, write or phone COL. M. CANYON SMITH, President, 1070 So. Fremont Ave., Oneonta Park, So. Pasadena, Calif. Phone ELIot 2630.

LOLOMI LODGE

THE HARRY C. JAMES SCHOOL FOR BOYS

70 Monterey Road, Los Angeles

Phone GArfield 6288

Operating two summer camps for the entire vacation.

Gordon School Camp

FOR GIRLS ONLY—Open June 12

Delightful location—bracing air. Fresh milk, butter and eggs—Green vegetables. Boating—Bathing—Saddling—riding — sports. Camp Counselor. Apply now.

ALISO CANYON NEAR LAGUNA BEACH 1453 Laurel Ave., Hollywood. GR. 3979.

MT. LASSEN BOYS' SUMMER CAMP IN LASSEN NATIONAL FORESTS

Instruction in all outdoor sports. Reasonable rates. Illustrated Catalog upon request. Address Major D. Francis, Box 488 T, Pacific Grove, Calif.

Toyon Camp FOR GIRLS

CATALINA ISLAND

SEASON JULY 2ND TO AUGUST 29TH

Director Mrs. D. F. Laurie, Girls' Collegiate School, Glendora. For booklet address Mrs. E. F. George, Secretary, Box 34, Glendora, Cal. Telephone Covina 466-53, or Miss D. Darr, Los Angeles. RDexter 4631, or WAshington 5091.

SUNSET HILLS CAMP

Laguna Beach—June 15th to Sept. 15th, for boys and girls. The Summer Session of the Glendora Foothills School—The Bishop's School for Young Children, Glendora, California.

CARL CURTIS SCHOOL CAMPS FOR BOYS

FAIRVIEW-ON-THE KERN, June 20 to August 11. A most constructive program under the finest supervision at an ideal location. 8009 Beverly Boulevard, Los Angeles. WHitney 7213.

DOUGLAS CAMP FOR GIRLS—Pebble Beach

Ideal Location on Famous 17 Mile Drive to Del Monte Forest

ALL SUMMER SPORTS 4th SEASON JULY 5 TO AUG. 30

Phone after 4 p.m. Los Angeles, DUnkirk 1247 330 S. Westmoreland, L. A.

Peak and Pine Camp for Girls

San Jacinto Mountains. Sixth season, July 6 to August 17. Swimming Pool. Riding, Archery, Tennis, Basketball, Overnight Trips. Address Harriet A. Snyder, Director 817 E. Walnut St., Pasadena. Phone Wakefield 6081.

URBAN ACADEMY CAMP FOR BOYS

An organized vacation in an ideal location backed by 20 years' experience. Expert care. A horse for every boy, pack saddle trips, swimming, boating. Fitness sanitary equipment. Senior and Junior sections at Beautiful Lake Elsinore, June 25-Aug. 5. 637 Wilcox Ave., Los Angeles. GL. 4182.

MONTEZUMA SUMMER CAMP

For Boys

Santa Cruz Mountains

Los Gatos, Calif.

100 Boys—Season June 14 to July 17. Swimming—Horseback riding—Fishing, boating and other Camp Sports. Coaching if desired. Send for Catalogue.

For Information Regarding Any Resort, apply to Times Resort Bureau, Times Bldg., Phone MEtropolitan 0700.

SOUTHERNERS IN DUEL OF WORDS

Senate Day Enlivened With Democratic Bout

Alabaman in Verbal Combat With Marylander

Wet-and-Dry Issue Divides Two Legislators

WASHINGTON, May 15. (AP)—Prohibition in all its political aspects held the Senate in heated discussion for more than two hours today and brought together an old foe of the dry law and a new defender of the South who believed his homeland was under attack.

The principals were Senator Bruce of Maryland, and Senator Black of Alabama, both Democrats, and the latter a comparatively newcomer on Capitol Hill. Bruce had delivered a broadside at prohibition and elaborated on reports that some Southern States would send delegates to the Houston convention to demand a dry Presidential candidate and a dry platform.

That brought Black to his feet with the declaration that he, as a new Senator had waited for his elders in service to reply to the Marylander, but that he could wait no longer.

GIVES SOUTHERN BLOOD

He said he was "tired" of Bruce's pointing the "finger of scorn" at the South, which he said includes Virginia, where rest "the forebears of the Senator from Maryland."

Black defended the South's position on the dry law and its observance in reply to Bruce's denunciation of any movement for a dry Democratic Presidential candidate and dry platform as further evidence "of this organized hypocrisy." Bruce prefaced his argument with the assertion of his belief that the Senate should discuss the subject daily until the Houston convention meets.

The Marylander shouted as he directed attention to reports from South Carolina that the delegates of that State to the Democratic convention would demand a dry candidate and platform.

CASTS ASPERSIONS

"Think of it!" he said. "Think of it! And the inference has been left here just recently that there is one still for every 240 inhabitants in that State. Then they are going to have some clergymen on the delegation. Why, in Maryland, members of the clergy cannot be members of the Legislature."

After Black had replied Bruce said he had not intended to confine his remarks concerning "organized hypocrisy" to the South, but continued with another attack upon law-enforcement methods in the South and Alabama in particular. As Bruce concluded his second speech, Senator Sheppard, Democrat, Texas, a veteran dry leader, was on his feet, but the Senate got into a wrangle on taxes and he yielded the floor.

DEFENDS DIXIE

"The Confederate States are mentioned here from time to time," Black said, "as though it is a crime for a man to come from the States of Dixie. Because we of the South believe in law and order we are charged with hypocrisy."

He charged that lawlessness was greater in Maryland and in New York than in any other section, and he declared that "the man who inspires lawlessness is just as bad as the bootlegger."

DANTE'S TOWN MADE INFERNO

Chaotic Mess Caused by Autos Lessened by Cut in Speedy Limits

FLORENCE (Italy) May 14. (AP)—Dante's home town has been made such a modern inferno by automobiles which foreign tourists persist in bringing in that the local Podesta has ordered the speed limit to be reduced to eighteen miles an hour from the previous limit of twenty-four miles.

Large autobusses, rubber-neck wagons, and trucks are limited to nine miles hourly.

Tommy Burns Seeks Divorce in Mexico Court

CUERNAVACA (Morelos, Mex.) May 15. (Exclusive)—This city's famous divorce mill was working overtime today. Tommy Burns, former heavyweight champion during 1907 and 1908, rushed the various divorce authorities into a corner and applied for a divorce. His wife, Julia, Burns told court officials, so far as he knows is in London but he isn't quite sure. Tommy, who filed his suit under his right name, Noah Brusso, made no secret of his intention. He brought an automobile load of newspaper men from Mexico City to witness the procedure.

It took Tommy, aided by a well-known divorce agent, fifteen minutes to fulfill legal requisites. Tommy then motored back to Mexico City, departing from there tonight for St. Louis, where he will wait for the final decree to be mailed, in about two weeks.

Burns was married in 1906 in Los Angeles and has four children.

War-Time Yacht Sold for Junk

MERTON (Wash.) May 15. (AP) Heading a list of discarded navy equipment, which went under the auctioneer's hammer here today, the steel yacht, U.S.S. Wenonah, was purchased for $6000 by Learner and Rosenthal, Oakland junk and scrap iron dealers.

The yacht, which was cited by the British admiralty for her actions on patrol duty with the French and British during the World War, will be junked. The Wenonah was credited with saving many ships while attached to allied forces at Gibraltar.

Mediterranean Quakes Forecast

FAENZA (Italy) May 15. (AP)—Raphael Benandi, seismologist, today predicted that in the near future earthquakes would occur in the Mediterranean region with slighter repercussions in Southern Siberia and along the Pacific coast of South America.

DRY STAFF HELD IN LIQUOR DEAL

Buffalo Enforcement Crew Under Indictment

Diversion of 108 Carloads of Alcohol Charged

Accused Deny Implication in Offense Laid

BUFFALO, May 15. (AP)—A former prohibition administrator of the Buffalo area, his former assistant and a former chief of the Buffalo enforcement staff were among a group of thirty-eight men indicted in District Court here today on charges of conspiracy to violate the prohibition law.

Five of the group, which includes several active and former dry agents were arraigned and pleaded not guilty. The others are expected to surrender as soon as they are informed of the indictment.

TRAILED TWO YEARS

The indictment, which was the result of an investigation covering nearly two years, charges that the men assisted in illegal diversion of 108 carloads of alcohol from the plant of the Illinois Alcohol Company, a subsidiary of a company operating under the same name at Bellvidere, Ill. The government charges that nearly $500,000 was paid in bribes to permit the diversion.

The chief figures indicted were Roscoe C. Harper, former administrator here and connected at various times with prohibition-enforcement work at Washington and New York; Leo A. Regan, his former assistant here, and Michael H. Stanleton of New York, former Buffalo prohibition chief.

Harper and Regan pleaded not guilty.

ACCUSED SUSPENDED

The list also included the names of John A. McQuade, Edward J. Dupont, LeRoy Wilder and Edward Moran of the Buffalo dry-enforcement officers and J. Herve Reeves, who has been working in the Rochester district. As soon as their connection with the case became known they were suspended by Andrew McCampbell, Prohibition Administrator.

Fourteen of the defendants have surrendered and are at liberty under bail.

OHIO FRUIT BANNED FOR PEST INFESTATION

SACRAMENTO, May 15. (AP)—California markets have been closed to Ohio deciduous fruits and fruit trees because of oriental fruit-fly infestation in the Buckeye State, E. C. Fleury, State quarantine officer, who announced the quarantine, said also that several other eastern and southern States are under quarantine for the same cause.

ROYALTY IN FINLAND

HELSINGFORS (Finland) May 15. (AP)—King Christian and Prince Knud of Denmark arrived here today. A great throng welcomed the royal visitors, who will remain here three days.

Resorts

YOSEMITE LODGE OPEN MAY 18

AT THE FOOT OF THE FALLS—a group of individual cabins located in one of Yosemite's beautiful groves of pine and cedar. Canvas cabins, $2.00 a day up; redwood cabins with or without bath, $2.50 to $5.50 a day, European Plan.

Accommodations to suit any vacation budget—at the popular Camp Curry, (now open); Glacier Point Hotel, (open about June 1); the distinctive Ahwahnee, (open all year); housekeeping camps.

YOSEMITE *and the Big Trees*

YOSEMITE PARK & CURRY CO

604 W. Sixth Street
Phone: VAndike 5022
Los Angeles

The small initial cost includes every necessary expense—transportation, Pullman, meals, hotels, etc.

Join our personally conducted party and see Yellowstone the delightful way.

Tours leave—June 23, July 21, Aug. 4, Aug. 18 and Sept. 1.

Also Personally Conducted Tours to Zion and Grand Canyon National Park.

See Nearest Representative

Union Pacific
THE OVERLAND ROUTE

732 So. Broadway—517 Pacific Electric Bldg.—Central Station, 5th St. and Central Ave.
Phone TRinity 9211

Los Angeles Hotels

"...In the Path of Cool Ocean Breezes"

Exclusive... but not Expensive

In the heart of the Wilshire District ... yet away from the noise of traffic, an entirely fireproof hotel for dining service and personal detailed attention. A luxurious residential hotel or moderate cost. Write for reservations.

Alexandria bet. 6th & Wilshire Blvd.

Chapman Park Hotel
LOS ANGELES

Steamships

NORWAY

DIRECT

and through bookings to points in

Sweden, Denmark and Germany

S.S. "Stavangerfjord" June 5, July 7, Aug. 11, September 15

S.S. "Bergensfjord" May 19, June 23, July 28, September 1

NORWEGIAN AMERICAN LINE
29 Geary St., San Francisco
or Local Agents

Routes of Travel

Attend the Second Annual

Legion Day

REDONDO BEACH

Sunday, May 20th

MAMMOTH parade starts at 1:30 P.M. Bands, bugles, fife and drum corps. Thousands of legionnaires in line. ...Many posts in uniform. Contests, prizes, souvenirs for the children. Don't miss Legion Day. It comes but once a year.

Be on hand early. Plan to eat your noon meal at the beach. Bring your lunch if you wish. Extra tables have been arranged. Coffee will be furnished Free!

70¢ ROUND TRIP from Los Angeles

Go via Pacific Electric—the cheaper, safer, more convenient way. Frequent trains from Subway Terminal, or 6th and Main Street Station.

Pacific Electric Railway

To the ORIENT

On a White Empress of the Pacific

Almond eyed Japan! Flower festivals, exquisite carvings, temples, Fujiyama, bamboo houses, torii, bazaars, gilded dragons, fat old carved stone Buddhas, pagodas, tea gardens. Inscrutable China! Sing song girls, rickshas, Willow Pattern Teahouse, Bubbling Well Road, mandarin coats, jade and fans, silks and ivories, junks and sampans—all the mystic lure of far Cathay.

Slip across to fairyland in 10 fast, sparkling days on one of the palatial Empresses—largest on the Pacific. Empress of Canada, 644 feet long, 21,500 tons gross—Empress of Asia and Empress of Russia, each 590 feet long, 16,850 tons gross. Speed queens of the Pacific—fastest time to the Orient. Beautiful private suites. Airy rooms with beds, hot and cold running water. Luxurious lounges. Deck sports. Swimming. Moving pictures. Dancing. Old English smoking rooms like baronial halls. Deft Chinese stewards. And famed Canadian Pacific cuisine.

A small number of second class cabins at moderate fares. Large, well ventilated staterooms with running water, ample baths, wide sheltered decks, orchestra.

Vacation suggestion! Sail from Vancouver June 21st for round trip to Orient and Philippines on Empress of Asia, arriving back Vancouver August 4th—18 days in ports. First class $750. Second class $450.

Canadian Pacific
World's greatest travel system
W. McILROY, G.A.P.D.
321 S. Grand Ave., Los Angeles

Steamships

TOURS to the SOUTH SEAS

"Where Life is Different"

TWENTY-THREE WONDERFUL DAYS IN THE SOUTH SEAS

1st class $325 SAN FRANCISCO TO TAHITI, SOCIETY ISLANDS AND RETURN 1st class $325

Ten beautiful group of islands in ten days' voyage from San Francisco and sailings are arranged so passengers may have 3 days in Tahiti or extend their visit as desired. Sailings at regular intervals by splendidly equipped and commodious steamers.

For information call or write Tahiti and other South Seas Isles, apply

UNION STEAM SHIP CO. of NEW ZEALAND, LTD.
130 California St., San Francisco

Los Angeles Hotels and Apartments

YOUR FRIENDS COME allow THE MAYFLOWER HOTEL 535 S. GRAND

"To Release Your Responsibility"

Rates:—$2.50 to $7.00 per day
$4.00 to $9.00 per day

All rooms outside and each with bath.

YE BULL PEN INN—Coffee Time

Charles F. DeLong—Managing Director
John A. DeLong—Manager

NEW HOTEL ROSSLYN AND ANNEX

1000 Rooms

Fifth at Main

Largest Popular Priced Hotel on the Pacific

Magnificent lobby and mezzanine lounges. Good dining service.

$1.50 day, up. G. A. HART

$1.00 Day; New EL REY HOTEL

Sixth and San Pedro Streets Los Angeles, Calif.

Operated by Patrick Reid Co.

The PARK LANE

Fireproof. Rates $1.50 per day and up. Garage adjacent. Modern in every respect. Reasonable rates. Delightful Home Atmosphere. RATES AND STYLE MODERATE. HERMAN BLOCK, Mgr.

ASTOR ARMS APARTMENTS

SUMMER RATES NOW IN EFFECT

Class A Construction RATES $75 UP.

Gramercy Drive at Eighth

Hotel Stowell Los Angeles

Fireproof

675 ROOMS

C. R. MAURER, J. R. HUNTER, Proprietors

Now 14-Story Fireproof Annex

Garage right across the street.

ROOM WITH BATH $1.50 UP

The Windsor Apartment Hotel

Ideal Location

COMPLETELY FURNISHED APT. HOTEL SERVICE

325 At The Main Gate, 5325 West 6th St.

WALKER A. SLATE, Manager

Hollywood Hotels and Apartments

Hollywood Plaza Hotel 1637 N. GLADSTONE

Pasadena Hotels

HOTEL GREEN

One of Pasadena's Finest Hotels

The First Consideration of the Guest is the Comfort of the Guest.

A good place to live, service and cuisine European plan. Special Rates by Permanent Guests.

C. H. HOWARD, Mgr.

Santa Monica Hotels and Apartments

HILLSONIA

ON THE PALISADES OF SANTA MONICA BAY OVERLOOKING THE PACIFIC

Exclusively, newly furnished apartments, each with three tiled baths and tiled floors, modern conveniences. Rates $65 per month. Beach, Ocean Access at Adjacent. Phone Santa Monica 2

Seymour Apartments

Montana Ave. at Third St., Santa Monica

2 and 3 Room Apartments. Modern conveniences. Located in the exclusive Palisades residential section.

Steamships

YALE and HARVARD

Regular Sailings from L. A. Harbor (Wilmington)

To SAN FRANCISCO

Tues., Thurs., Fri., Sun., at 4 p.m.

$14 ONE WAY

ROUND TRIP $22.75

Including Meals and Berth

10-day return limit

To SAN DIEGO

Wed., Thurs., Sat., Sun., at 3 p.m.

$4 Los Angeles to San Diego

$3.50 L. A. Harbor (Wilmington) to San Diego

Including Meal

ROUND TRIP $6

Including Meals

90-day return limit

Boat train leaves P. E. Depot one hour before each sailing.

LASSCO

LOS ANGELES STEAMSHIP CO.

730 So. Broadway—Tel. VA 2421

505 So. Spring St. VA 2421 | 6733 Hollywood Blvd. GL 1504

Steamships

NYK LINE

SAILING FROM LOS ANGELES:

To Orient

S. S. Anyo Maru ..... June 21
Via San Francisco

S. S. Siberia Maru ..... June 15
To South America

S. S. Bukuyo Maru ..... May 29

SAILING FROM SAN FRANCISCO:

To Orient

S. S. Shinyo Maru ..... June 6

19 Biltmore Hotel Arcade, Los Angeles

Go West to
Europe
$793

Include the Orient also in a glorious vacation trip

Here's the new route to Europe via the strange and fascinating countries of the Orient. Visit Honolulu, Japan, China, Manila, Malaya, Ceylon, India and Egypt in addition to the European countries.

$793 includes your transportation, meals and first class accommodations to Europe on palatial President Liners. Outside rooms with beds, not berths. A world-famous cuisine. Stopovers of two weeks or longer at any port.

A Dollar Liner sails every week from Los Angeles and San Francisco for the Orient (via Honolulu) and Around the World.

Fortnightly sailings from Naples, Genoa and Marseilles for Boston and New York.

Complete information from any steamship or railroad ticket agent or
Dollar Steamship Line
514 West Sixth Street, Los Angeles, Phone TRinity 4891

Announcing the Opening of
THE PATIO
Restaurant and Tea Garden
Thursday, May 17th, 5 p.m.
8206 Beverly Boulevard
(3 Blocks West of Fairfax)
George Lloyd
A. R. Lloyd
Special Pan Fried Chicken Dinner, $1.00
Lunch is an EXTR Wednesday, 6 to 8:30 P. M.

PILES
FISTULA

POOR BLOOD
can often be remedied by eating more. Consult your physician about this.
ANGOSTURA
DR. SIEGERT'S
Same formula since 1824
Stimulates the appetite

HUNTING A ROOM?
—See Times Want Ads

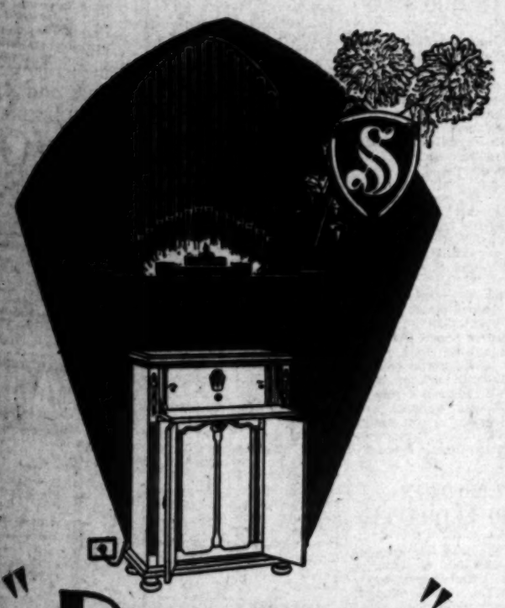

"DEPTH"

The great moments of music—when the full power of the pipe organ swells to a thrilling climax—are Sparton's great moments, too. Sparton seems inspired by musical masterpieces as are the musicians themselves. You will respond also to Sparton's "Richest of Radio Voices".

Phone—ask us for the name of the nearest Sparton dealer

PACIFIC WHOLESALE INC.
433 EAST 12th ST. WEstmore 4358

SPARTON RADIO
"The Pathfinder of the Air"
THE SPARKS-WITHINGTON COMPANY, JACKSON, MICH.

CHURCH FACES NEW PROBLEM

Methodists Debate Measure for Self-Government

Foreign Fields Want to Pick Their Own Bishops

Status of American Groups Proves Obstacle

BY DAN BRUMMIT

KANSAS CITY, May 15. (Exclusive)—The issue of imperialism against an international democracy arose in the Methodist general conference here today when a measure was presented permitting groups of Methodists, when organized into central conference, to elect their own bishops. At present such conferences are organized only in the foreign fields of the church. Europe has three, Asia three, Latin America and Africa one each.

Nobody objected to granting this added measure of self-government to Methodists outside the United States, but when it was proposed that American Methodists might be put in the boat, by the forming of central conferences in this country, many delegates took alarm. Like the English a few years ago, they are willing to give the church "colonies" a dominion status but they balk at the mere prospect of accepting the same status for the dominant section of the church.

BREAK-UP PREDICTED

Delegates from all the major foreign groups took part in the debate, asking no favors. Carl O. Ferrari of Italy, predicted the break-up of the Methodist Episcopal Church if this provision for larger self-government among Methodists outside the United States were not made. He said that instead, a national Methodist church would arise in each country, independent of all other Methodist organizations.

The foreign delegates did not insist on American Methodists being compelled to adopt the central conference idea, but they want no prohibition against it which would single American Methodism as possessing rights not granted to other sections of the church.

There are ninety-eight foreign delegates in the conference, who, under the present law of the church, share in many actions which affect the church in America alone. They vote for bishops and speak on American political and social questions on an equality with the American delegates. Often they hold the balance of power on hotly debated legislation. On the other hand, they must accept American bishops to direct their work in whose election they had little or no choice and they are governed in many ways by the decisions of a body in which they are outnumbered eight to one.

DEBATE UNFINISHED

The debate is unfinished and it would be foolish sympathy if they were with those who argued that what is sauce for the foreign goose should be sauce for the American gander, unless all the talk in the conference and outside about brotherhood and Christian equality is merely talk. But the sentiment for exempting American Methodism from the proposed law is very strong.

The accusations of immorality made last week against Bishop F. J. McConnell of Pittsburgh, were reported by the committee of investigation to be wholly without foundation. It now is evident that the charges were irresponsibly made and most recklessly worded.

Bishop James Cannon, Jr., of the Southern Methodist Church represented his denunciation of the candidacy of Gov. Smith and announced that the Christian Democrats of the South are determined that Smith shall not be elected, even if he captures the nomination at Houston. He did not say whether there will be a bolt and a third candidate, but the opinion gains ground that this course is being seriously considered in many sections of the South.

ANOTHER GANGSTER IN REALTY BUSINESS---OUTSIDE CHIGAGO

CHICAGO, May 15. (AP)—Another well-known Chicagoan, after twice being attacked by machine guns, has decided to go into the real-estate business.

Police made the discovery last night when they arrested Jack McGurn, whose name often has been associated with that of Al Capone. In a raid at McGurn's apartment they found a machine gun loaded with a clip of fifty spreading bullets, two large automatic pistols and a quantity of ammunition.

McGurn said the weapons were for protection. He said that any connection with gangsters he may previously have had has been broken. He has decided, he informed the officers, to become a real-estate dealer.

Deputy Police Commissioner O'Connor was skeptical. He gave McGurn the same advice that was given Capone (another gang leader who favored real estate as a life work:) "Get out of town."

Several weeks ago McGurn was shot down by two men who fired point-blank at him in a North Side cigar store. A few weeks later McGurn again was attacked, but escaped.

Carol May Seek Belgian Refuge

BRUSSELS, May 15. (AP)—The possibility that Prince Carol will take refuge in Belgium has been suggested here through the arrival of M. Jonescu, his host in England. M. Jonescu declined to discuss Carol's affairs, but it is understood that he is talking over plans for Carol's eventual arrival in Belgium.

The official view is reported to be that Carol cannot be prevented from staying in Belgium if he abstains from political activities. The Rumanian Prince is scheduled to leave England Thursday.

SISTERS DIE OF BEATING BY BURGLAR

Septuagenarians Found Dead by Nephew After Silence of Two Days

LOUISVILLE (Ky.) May 15. (AP)—The bodies of two sisters beaten to death as they lay in bed were discovered today at their cottage home on Maple street. A trunk had been pried open, and officers advanced the theory that robbery had been the motive of the killing of Mrs. Belle Holmes, 79 years of age, and Miss Kate Satterwhite, 72.

Dr. Roy L. Carter, Coroner, said the condition of the bodies indicated the two women were slain Sunday night. Neighbors saw them Sunday evening, when they attended church services.

The women lived by themselves. The bodies were discovered by Clarence B. Stephens, a nephew, who told the officers that his mother, Mrs. Ella Stephens, a sister of the slain women, had been ill for some time and that it had been his custom to call by the home of his aunts each morning and drive Mrs. Holmes over to his house to attend her. On Monday morning, he said he had found the door locked and thought that his aunts had gone to church. This morning, however, he became suspicious and broke into the house. The bodies were found in separate beds, both badly beaten.

Advance Selling Saturday

ARE YOU PLANNING TO BUILD?
Times Want Ads will help you find a suitable site

OLD GRADS DEFEND NEW GENERATION

'No Worse Than We,' Five Pioneer Berkeley Alumni Agree at Reunion

SAN FRANCISCO, May 15. (Exclusive)—"Human nature is human nature. The youngsters of today are all right. They are no worse than the young bloods of other generations. We just aren't telling about the mischief we got into."

Take that from five old-timers who were graduated from the University of California in the first class that ever came out of that institution's halls of learning back in 1873. They supplied it at face value today, when they met here to observe the fifty-fifth anniversary of their graduation.

Having delivered themselves of that pronouncement, they looked carefully around and then remarked that there wasn't a co-ed in their class, which was the only one ever to be graduated from U.C. with that distinction and—they weren't sorry for it, either.

As a matter of fact, Clarence Wetmore, one of the graduates, remarked:

"I'm not at all sure but what that was the reason for the best class ever turned out over there. Co-education is not all it might be."

Then he and his four companions, Col. George C. Edwards, Frank Otis, Ebenezer Scott and Rev. Franklin Rhoda, repaired to the Mt. Zion Hospital, where they visited the sixth surviving member of the class, Nathan Newmark. There were twelve graduates in the 1873 class of twenty-three who matriculated.

Northern Rail Spur Petition Stirs Battle

SAN FRANCISCO, May 15. (AP)—Hearing of the petition of the Northern California Railroad to build seventeen miles of spur track between Westwood, Lassen county, and Crescent Mills, Plumas county, was resumed before the State Railroad Commission here today.

The application has brought into the arena the giants of the Pacific Coast transportation world as the purchase would give the Western Pacific Railroad an outlet to Oregon and the Great Northern a traffic entry into San Francisco, both of which the Southern Pacific vigorously opposes.

At Crescent Mills the new line would connect with the Indian Valley Railroad, which in turn connects with the Western Pacific at Paxton. The Western Pacific is already negotiating for the purchase of the Indian Valley line, the Railroad Commission has been informed.

The Southern Pacific contends the proposed link would impair its $7,000,000 investment in the Fernley-Lassen branch.

Stranger Dies of Alcoholism

SAN FRANCISCO, May 15. (Exclusive)—Alcoholic poisoning was given today as the cause of the death of a man partly identified as Richard Doyle, no known address, who succumbed at the Central Emergency Hospital. He was found unconscious in a barber shop.

HUGE NEW POWER PROJECT REVEALED

SACRAMENTO, May 15. (AP)—Plans of Frederick C. Rockwell, Carmel, for a mammoth hydroelectric and domestic water-development scheme on the north fork of the Eel River, near Mina, Mendocino county, from which the supply of either Eureka or Petaluma and intervening communities would be drawn, were disclosed here today in applications for water filed with the State Division of Water Rights. The cost of the electric project was estimated at $1,500,000. That of the domestic development was not given. Under the power application Rockwell asked 189 cubic feet per second and 137,385 acre feet for use in developing 24,431 horsepower of electricity. The 200 cubic feet of water asked for the domestic supply of either Eureka or Petaluma and intervening cities would be drawn from behind the dam used for the power.

The State of Yucatan, Mex., which is known to historians and archaeologists as the seat of one of the highest civilizations in the western world, is now boasting that it is the world's greatest producer of henequen, from which binder twine is made.

OUR SUPER-FIFTY SUITS ARE REMARKABLE

Society Brand

excel in producing a really fine suit to sell at fifty dollars. Super-Fifty describes them. Super fabrics . . Super tailoring . . Super styling.

Exclusive fabrics . . Bristol Stripes and others are selected for these suits. Models for men and young men . . two and three button types. Colorings and patterns are so distinctive that these suits are in a class alone.

There are many new arrivals in this huge group, making a selection seldom available, even with stocks as vast as ours.

$50

Those desiring their bills rendered monthly may avail themselves of this convenience. Courteous service

HARRIS & FRANK
637 South Hill Street

NEWS OF SOUTHERN COUNTIES

NO HOSPITAL IN RESIDENCE ZONE

Church Refused Request at Pasadena

Many Taxpayers Present at Council Session

May Build Institution in Another City

PASADENA, May 15.—City Directors voted unanimously today to deny the petition of the Sisters of St. Joseph of Eureka to erect the first unit of a $1,000,000 Catholic hospital on Howard street. The vote was taken at a meeting of the directors which was attended by 200 property owners in the residence district affected.

Reverand Father O'Connell declared after the board's decision was announced that as a result of the concerted protests against allowing the erection of the hospital in a district zoned for residences here, it is probable that the institution will be built in another Southern California city.

The Catholic spokesman stated that a former city board had granted him a special permit for the St. Philip's parochial school in a first residence zone, and he argued that the same consideration should be granted the hospital sponsors.

Despite the assertion that the hospital "must be built on Howard street or not built in Pasadena," it was stated today that two other sites, one of them at the intersection of South Lake avenue and Del Mar street, have been considered.

The directors of the Pasadena Chamber of Commerce and Civic Association resolved this afternoon that "every effort should be made to assist the Sisters of St. Joseph to establish their proposed hospital in Pasadena."

El Monte Lion Farmers Leave to Tour Europe

EL MONTE, May 15.—Agriculturists may have had reason to complain of their lot during the past few years, but there is one kind of farming here that has paid dividends.

Mr. and Mrs. Charles Gay started a lion farm about four years ago with limited capital and a half-dozen of the jungle kings. Tomorrow they depart for Europe, leaving in charge of E. Benoudi a ten-acre plant populated by 120 lions. The Gays will make the European tour by motor, having purchased a car abroad which will meet them at the dock, and will visit the famous Hagenbach wild-animal park and other noted zoological gardens, where they hope to obtain ideas to incorporated in their farm here.

Mr. Gay is taking with him a motion picture of his farm to show his relatives in France his activities here. A special preview of this film was given last night to invited guests at a local theater.

Bum Barbering Held Grounds for Divorce

ONTARIO, May 15.—A husband who cuts his wife's hair too high in the back is not a fit man to live with, according to Mrs. Fay Spencer of this city, and so she has filed suit in Superior Court for divorce.

Mrs. Spencer wanted the back of her neck trimmed. She invited her husband to do it, according to her complaint. He agreed, it is said, but the clippers traveled so high in the rear of her head that the bob and everything else was spoiled.

But the malicious haircut was not all, she avers. At times he beat her and told the children they could learn nothing from her.

Minister Quits Alhambra Post

ALHAMBRA, May 15.—Rev. Carlton L. Kirk, for nine years pastor of the First Baptist Church here, has resigned his pastorate, to take effect July 1. Impaired health was given as his reason for giving up his ministry.

Under Rev. Kirk's leadership the church membership has grown from 300 to more than 700 and an $80,000 edifice has been erected on South Wilson avenue.

Rev. Kirk came to Alhambra from Denver. He will continue to reside in this city. He is 68 years old.

MICHIGAN WOMAN KILLED

Two Machines Meet in Collision on Rincon Highway Near Ventura

VENTURA, May 15.—Mrs. Gertrude Robinson of Lansing, Mich., was killed and her husband, James, suffered a broken knee in a bad collision which occurred on the Rincon highway near the long sea wall this side of the Maryland Inn, yesterday afternoon. Their machine met head on with one in which Mr. and Mrs. J. B. Jewett of Santa Barbara were driving. The latter persons are at the Cottage Hospital in Santa Barbara, where it was reported today that they were resting quietly from their injuries. The Robinsons had been visiting in Pasadena and had taken an auto trip to the northern part of the State. They were returning when the crash occurred.

There were two witnesses, J. A. Burns, a Ventura oil worker, and G. J. Moeller, a sailor from the U.S.S. Saratoga. These two took Mr. Robinson to the hospital. They are said to have declared that as the Jewett and Robinson machines approached each other, the Jewett car suddenly swerved to the left, as though the steering gear had broken and crashed into the front of the Robinson machine.

Mrs. Robinson was terribly crushed in the accident and died from a fractured skull. She had two breaks in one leg, one eye had been torn out and the other destroyed and there were deep cuts about her face and head. She died within two hours of the time she was hurt.

CANTALOUPE SEASON IN FULL SWING

Early Shippers Receive Profit from High Price Levels in East

BRAWLEY, May 15.—Imperial Valley's annual cantaloupe harvest assumed major proportions this week with the opening of United States Market Bureau offices at El Centro and this city. Yesterday's shipments amounted to ninety-nine cars and 136 cars were ordered for today's loading. The total output to date is 291 carloads, as compared with twenty-two cars on this date in 1927 and 946 in 1926.

Early shippers are reaping a substantial profit, today's quotations ranging from $3.25 to $3.50 a crate f.o.b. valley points. Reports from eastern markets show that New York jobbers are paying as high as $12 a crate for melons.

County Horticultural Commissioner B. A. Harrigan estimates the total output this season at 14,000 cars as compared with 17,919 last year. The plantings are 5000 acres less than a year ago.

Von KleinSmid Cites New Aim of Educators

GLENDALE, May 15.—The universities and colleges of America have caught the vision of a larger service and are today devoting their efforts to research work in the fields of business, finance and agriculture, to aid the thousands of young men and women who are striving to attain to a higher degree of education than was sought a decade ago, it was stated by President R. B. Von KleinSmid of the University of Southern California in an address today before the Verdugo Breakfast Club.

Dr. R. B. von KleinSmid

In the past, he added, universities concerned themselves with the preservation and the teaching of the knowledge accumulated by men for former generations, but under the new era they are trying to make life fuller and better for the generations that are to come. To this end they are applying the vast endowments that they are receiving from alumni throughout the country.

The musical part of the program was furnished by the University of Southern California orchestra under the leadership of Harold W. Roberts.

STRICT BAN PLACED ON SCHOOL ORDERS

LONG BEACH, May 15.—No Long Beach high-school student who belongs to or joins any fraternity, sorority or secret club after September 14, next, will be permitted to participate in graduation exercises in any extra or interschool activity, contest or conference, or hold any position of trust in any Long Beach high school or the junior college.

This was the dictum of the Board of Education issued here today. A resolution to that effect was adopted unanimously and is in keeping, it was explained, with the State law against secret societies in public schools.

Beginning with the next fall semester, all high-school pupils before engaging in any school athletic or scholastic activities, must submit an affidavit, sworn to by the student and at least one parent or guardian, stating that the student is not at the time and since September 14, a member of any high-school or junior-college fraternity, sorority or secret club forbidden by California law.

Pigeons Win Against Odds

ONTARIO, May 15.—Determination to get home in the face of great odds has been proven again by a homing pigeon from the Almon Carr loft, which was released from Oakland about two weeks ago and has just showed up here.

Four Ontario pigeons were released simultaneously at Oakland and only one has returned thus far. That bird came in today, telling a mute story of a struggle against endurance, storm and humans.

During the Christmas holidays Ralph Vaughn, Ontario aviator, released four Ontario pigeons from his plane at Yuma, Ariz. A few days ago one of the birds returned. Ray R. Delhauer, army pigeon expert, is confident some of the other missing birds will trap in at the home loft eventually.

The one returned from Oakland is believed to have been caught by some one, as the message fastened to its leg at Oakland had been removed.

Three Escape State School

VENTURA, May 15.—Three girls at the State school here succeeded in making their escape from the living-room last night and despite an almost immediate and thorough search made by guards, attendants and Sheriff's deputies, had not been found this afternoon. The girls were about 16 years of age and were dressed in their regulation blue middies and skirts and wore gray sweaters. They are believed to be without money or other means of procuring food and shelter. Their names were withheld by the school authorities.

One of the girls was a Mexican girl from Los Angeles, and the other two were white, one from Los Angeles and the other from the northern part of the State.

VOTE DEMANDED ON SABBATH DANCING

LONG BEACH, May 15.—The initiative and referendum may be invoked here to get the question of Sunday dancing before the voters to sanction a Sunday dancing ordinance or permit the question to be voted on by the people. A petition signed by eighteen persons was turned down at today's Council meeting after Councilman N. H. Alexander spoke on a motion to deny it. The vote against the petition was unanimous.

Declaring that young people of Long Beach are going to Redondo, Ocean Park, Venice, Seal Beach and other places where Sunday dancing is permitted by law officials of the Long Beach Amusement League, comprised of proprietors of amusement places on the Pike, declared that if the City Council will not consent to put Long Beach among the cities that permit Sunday dancing the expense of a special election is inevitable and that every effort will be made to force the issue before the voters.

ILLINOIS EDUCATOR CLAIMED BY DEATH

PASADENA, May 15. — Plans of George W. Conn, Illinois educator, to make his home in this city with his nephew, George Conn, former football star, were halted by death today when the educator died while visiting friends at Long Beach.

Mr. Conn was a former superintendent of schools in Woodstock, Ill., and for the last ten years he had been president of a chain of banks in North Dakota.

George "Tuffy" Conn, his Pasadena namesake, was the star player of the football team which brought the State championship football title to Pasadena High School in 1915. He resides at 1183 East Mariposa street.

WORK STARTED ON MT. BALDY ROAD

GLENDORA, May 15.—Work has begun on the Mt. Baldy road project with more than half a mile of pavement already laid, according to official announcement made today.

The road is eighteen feet wide, allowing ample room for cars to pass on the mountain highway, and the project calls for five miles of concrete to be laid.

Funds for the road construction aggregating $80,000 were appropriated by the County Board of Supervisors the first part of the year.

VENTURA ASKS CHEAPER GAS

Expert in Case Finishes Survey

To Submit Data at Hearing Next Week

Farm Bureau Joins City in Demands

VENTURA, May 15.—Ventura's case for reduced gas rates is complete. Joseph M. Berkley, consulting engineer employed by the city, today delivered his final data to the company, the State Railroad Commission and the Farm Bureau, which latter organization is representing the remainder of the county in the matter.

The hearing will open at Ventura a week from today. The Farm Bureau is said to be planning to consolidate its case with that of the city of Ventura.

Berkley will ask that a two-part rate be installed. Under this plan, which is now being adopted in various sections, a flat service charge would be levied on all users, then a commodity rate be charged for the gas itself.

Berkley recently represented the city of Santa Barbara in a similar hearing against the Southern Counties Gas Company. There he sought a $1 service charge and a gas rate of 75 cents. He will ask materially lower rates, because of Ventura's proximity to the vast supply of gas which pours from the Avenue oil field.

The company is expected to join in the request for the two-part system. Berkley's data show that the company has earned here during the past year a 12 per cent profit. So he feels confident of bringing about a very substantial reduction over the present schedule.

Baldwin Avenue Opening Urged

SIERRA MADRE, May 15.—As a result of action taken by the directors of the San Gabriel Valley development Association, the opening of Baldwin avenue through the Baldwin ranch will probably be taken up by the county as a Mattoon Act project, according to executives of the association.

Baldwin avenue is one of the major projects being pushed by the organization this year, and action taken by the directors was in the form of a resolution requesting the County Supervisors to take jurisdiction and initiate the project under the Mattoon law.

Although Arcadia City Trustees recently voted to take no action on the road as a municipal project this year, there will be no delay in the work providing the Board of Supervisors takes over the jurisdiction for the highway, officials said.

COUNCIL TO SETTLE GARBAGE QUESTION

SANTA BARBARA, May 15.—Passage of an emergency ordinance enabling the city to comply with the terms of its contract with Rudeen & Beckley, hog-ranch operators, for supplying city garbage, is scheduled for the regular session of the City Council Thursday.

The action was decided upon at the adjourned session held yesterday afternoon, when a conference between the city and the operators of the ranch was held. Attorney Francis Price is representing the city, and Attorney W. P. Butcher the firm of Rudeen & Beckley.

Attorney Butcher asserted that his clients had lost $1000 through failure of the city to live up to its contract and deliver all the city garbage. Instead of getting the specified average of nine tons daily, during the past three weeks, the hog ranch has only received from four to five tons daily, he said.

CAMP ESTABLISHED TO START ROADWORK

AZUSA, May 15.—Preparatory to constructing a road from Coldbrook Camp in San Gabriel Canyon to Pine Flats, new county playground, a detention camp is being established near Coldbrook by the county, according to F. E. Wadsworth, park superintendent at Big Pines.

A preliminary survey of the proposed road project will be made this week by County Road Commissioner Jones and County Surveyor Rockhold, Wadsworth said.

According to S. E. Skidmore, secretary of the local Chamber of Commerce, a group of chamber representatives and others interested in the road, will accompany the county officials on the survey trip.

AGED MONROVIAN JIGS ON BIRTHDAY

C. P. Carpenter

MONROVIA, May 15.—In celebration of his ninety-first birth anniversary today, Judge Charles P. Carpenter danced a jig to the tune of "Turkey in the Straw" for a group of his friends and relatives who gathered for the birthday party at his modest little home, 220 East Palm avenue.

Judge Carpenter, a retired orange rancher, has lived in Monrovia more than thirty years. He was born in Norway, Herkimer county, N. Y., in 1837.

"I have lived to be 91 years of age because I love to live and keep out of politics," the judge said.

Since his retirement as a rancher fourteen years ago, he has made a practice of walking about town for his daily exercise. He stresses the importance of good health, and attributes his condition to the fact that he is a good cook.

Lutheran Home Site Sought

REDLANDS, May 15.—Redlands is favored as a site for the proposed State Lutheran home for aged men and women by William P. Greiner of this city and Long Beach, who has been authorized by the board of control to select a site and submit it to the board for approval.

The State board of control consists of Greiner, Rev. O. E. Wright of Alhambra, Dr. H. M. Stine and Mrs. E. A. Morrison of Los Angeles, and Mrs. Martha Spahr of San Diego.

The board decided at the meeting held in Oakland last week, to dispose of acreage held at Sierra Madre and to purchase a site within seventy-five miles of Los Angeles, preferably an orange grove. Greiner was authorized to inspect sites and present one to the board. A site with a house which could be used for such a home is favored, as the work could begin at once.

NEW COUNCILMEN AT AZUSA SEATED

AZUSA, May 15.—Last fires of the recall election were snuffed out by the City Council in session last night when Rollin D. Demmitt and Fred B. Stone were sworn in as Trustees, succeeding ex-Mayor M. T. Darrell and Roy Martin, ousted from the board at a special election on the 8th inst.

An unexpected appointment resulted from the Council session when John Orndoff was elected to succeed Edwin Mace as building inspector. Other changes in city offices are expected to be announced at a session of the Council Monday.

Although nothing definite has been announced concerning the new appointments, it is understood by city officials that a number of changes are forthcoming. A canvass of the recall election votes was made by the board last night.

BROWNE IS ELECTED STUDENT PRESIDENT

SANTA BARBARA, May 15.—State College students yesterday elected George Browne, former University of Wisconsin student, as the student-body president for next year in a revote necessitated by the close vote cast for three candidates Friday.

Browne received nearly double the number of votes cast for his nearest rival, Miss Rosamond Martin, in the revote. Browne is a member of Kappa Delta Pi, international honorary educational fraternity on the campus, and of Sigma Alpha Kappa, social fraternity.

COUNTY DEPARTMENTALIZED

Santa Barbara Government Separated Into Five Divisions, One for Each Supervisor

SANTA BARBARA, May 15.—Division of county government into five separate departments was completed by the Board of Supervisors at its session yesterday afternoon.

The purpose of the new arrangement is to place a group of officers and departments under each member of the Board of Supervisors, financially and otherwise, where supervision is required by law.

SCHEME TENTATIVE

The arrangement, it was explained at the meeting, is tentative and subject to change at anl time. For the present, however, the members will go over the budgets of the departments alloted to them yesterday. Chairman C. L. Presker of Santa Maria submitted the plan which, with several changes, was adopted.

Supervisor Thomas T. Dinsmore of Montecito was given the following departments: Schools, County Recorder, County Clerk, county board of forestry and the game warden's department.

Supervisor W. L. Talbott of Lompoc accepted responsibilities for the following: Elections, vital statistics, G.A.R. burials, farm adviser, live-stock inspector and bounties.

Supervisor Sam J. Stanwood, because of his residence in the county seat, was given the largest department, which is as follows: Superior Court, Sheriff, Coroner, District Attorney, justices of the peace, constables, County Hospital, Courthouse, jail, detention home and garage.

ADDITIONAL DUTIES

Chairman Preisker took the general departments, including Supervisors' general expenses, Supervisors' elections, horticultural commissioner, health department, county library, law library, planning commission, publicity department and Santa Maria Hospital.

Supervisor W. J. Hamilton of Goleta agreed to take the Auditor, Treasurer, Assessor, Surveyor, map makers, county farm and motor-vehicle officers.

In addition to the foregoing each Supervisor will handle roads, charities and special district matters in his own district.

SCHOOL TO HONOR FOUNDERS

Memorial Garden Theater Will be Dedicated at Glendora Institution

GLENDORA, May 15.—Founders' day will be celebrated at the Girls' Collegiate School here Thursday, when alumni and teachers will participate in the dedication of a garden theater now under construction at the school. The theater is being erected as a permanent memorial to the late Miss Grace Dennen, composer and younger sister of Miss Jeanne Dennen, principal of the school.

Apropos of the occasion, a number of Miss Dennen's poems will be read and one set to music by a former head of the music department at the school, Miss Lucia W. Smith, will be sung.

Mrs. Blanche Rogers Lott, piano instructor at the school, is in charge of the program, which will begin at 10:30 a.m. Miss Pauline Garisman is directing the entire program and dedication ceremonies.

Even though the school has been established for thirty-eight years, this year marks only the third that the faculty and alumni have gathered to celebrate Founders' day. Tentative plans are that the afternoon will be devoted to athletic exercises and sports.

Border Ruse Traps Fugitive

CALEXICO, May 15.—Induced to cross the international line by a ruse arranged by local police officers, Jose Casanova of El Paso, was arrested here last night and is being held under a Federal warrant charging violation of the Mann Act.

According to Police Chief Louis Manas, Casanova enticed Louise Gabriel away from her husband and children at El Paso early in April under the threat that he would kill the children if she refused to accompany him.

The girl, according to an affidavit in the hands of the officers, was brought to Mexicali and forced into a life of shame. Early this week she escaped and crossed to Calexico, where she told her story to local officers. At the suggestion of Manas, she wrote a note to Casanova asking him to meet her on the American side of the line. When he crossed over, the officers were waiting for him.

YOUNG TEACHERS WIN DIPLOMAS

SANTA BARBARA, May 15.—Seventy-two students of the Santa Barbara State College will be graduated with certificates of degrees before the fall session of the college opens. The larger part of the students will receive their diplomas on June 8, but a few will be held through the summer session and will graduate in August.

California's crop of youthful teachers will be considerably strengthened by this graduation. Many of the students have obtained positions in schools of the State, while others are awaiting judgment on their applications to various schools.

Thirty-nine of the students receive the A.B. degree, which is the highest degree granted by the local college. This degree shows that the student has completed four years of study either in industrial education, home economics, art, or general professional. Sixteen students will receive three-year general professional credentials, thirteen junior college credentials, and three certificates for institutional management.

SPIRITED ELECTION SIGHTED AT CHAFFEY

ONTARIO, May 15.—A spirited election was foreseen at Chaffey Junior College today when nominations to fill the various student body offices were announced.

Two or three candidates were nominated for each office. Election will be held within two weeks and the staff of officers will be ready to function at once when the college opens again in the fall.

Nominations announced today are president, Conrad Reibold, Arthur Flum, Jimmy Summers; vice-president, Paul Bodenhamer, Malcolm Woodhead; secretary, Mary Graber, Marie Miller; business manager, Otto Lichti, Emil Toews; song leader, Randall Bryden, Gwen Condee, Louise Beattie; yell leader, Jack Walker, Arthur Murray, Boyd Lehman, Bob Stump, Wallace Spiers; athletic manager, Paul Wenholz, Jack Struve, Fay Goetz.

MORRISSEY TO MAKE PERSONAL APPEARANCE

SAWTELLE, May 15.—Will Morrissey, whose musical-comedy productions are said to have made multitudes laugh, was arrested on an intoxication charge by Sergt. Hartman and Officer Miller at 8 o'clock this morning, and taken to the Sawtelle division jail, according to a police report.

Morrissey, who gave his age as 40, and his residence, 254 Redlands avenue, Palisades Del Rey, was unable to take care of himself, the officers reported. Details as to his journey to Federal and Mississippi avenues, Sawtelle, where he was picked up, were lacking, but his automobile was found by police, according to the report.

School Success Real Success; Says Professor

GLENDALE, May 15.—Dr. H. W. Hill of the department of English of U.S.C. spoke this morning at the annual scholarship assembly of Glendale High School, with 2500 high school students attending. "Success in School and in Life" was Prof. Hill's topic, and he stated in part:

"High school with its various activities is a replica of modern life, but not a mimic world, and success in high school is a real success in itself, as well as pointing toward accomplishment in later life." He also discussed the dollars and cents cost of education as compared with its dollars and cents value of return.

Dr. Hill met as teachers at Glendale High School three of his former college students.

Silver and gold pins, cup and prizes for scholarship standing for the year were awarded to students selected as outstanding because of high grade from the sophomore, junior and senior classes of the Glendale secondary school.

The occasion was a colorful and spectacular one, all the faculty and speakers wearing formal academic costume.

GLENDALE METHODISTS WILL BEGIN BUILDING

GLENDALE, May 15.—Construction of the new unit of the First Methodist Episcopal Church's educational plant is scheduled to start at once, it was announced today by Rev. Will A. Betts, pastor, following a meeting of the official board of the church last night at which the building committee was instructed to sign a contract with Sherley & Sherley, Los Angeles contractors.

The building, which is to be erected at the corner of Kenwood and Louise streets at a cost of $173,000, will conform to a plan for the remodeling of the entire church structure. Provision will be made for the Sunday school and the various departments devoted to work among the children and young people of the congregation in the new unit.

FUNERAL SERVICES TODAY

HUNTINGTON PARK, May 15.—The funeral services for Mrs. Alice L. Cleveland, 74 years of age, wife of Postmaster Walter L. Cleveland of this city, will be held tomorrow at 2 p.m. at the Roy Klinker undertaking parlors. She had been a resident of California twenty-five years, coming here from Illinois. Besides her husband, she leaves two sons Burial will be in Inglewood Cemetery.

VETERANS OF 1898 PA...

San Diego Chapter File Along...

Sacramento Unit Encampment...

San Francisco for Convention...

SAN DIEGO, May ... 1929 encampment of ... Veterans of the Spanish War will be held in ... the capital city here ... placed in nomination ... an assurance that the ... of that city will be ... merrow's official ...

Following the ... ganization, Chapter ... Francisco, new ... mander, will have ... succeed Charles ... partment Commander ... son, Los Angeles ... advance to the office of ... Commander, while ... Hanford, Department ... succeeds Ammon ... J. Lavelle Short, ... partment Chief of ... Creese, Los Angeles ... Quartermaster, ... partment Inspector.

Frank P. ... will supply the ... ert M. Kerr of Long ... Dr. H. L. Trefethen of ... being the nominees ... C. W. Bennett of ... triotic Instructor, will be ... re-election by H. V. ... Pasadena will vie for ... supplying the Department ... Farland and W. O. ... fying today for place on ... lot.

The encampment of ... morrow four delegates ... four alternates to the ... encampment. The ... placed in nomination ... voted that the ballot ... be declared elected ... the next four citizens ... who qualified for place on ... lot were R. J. Hahn, ... Charles E. Fraser, ... Frank L. Gerdes, San ... Percy C. Church, Perris; ... Kidd, Long Beach; ... San Diego; L. J. ... geles; Fred J. ... Charles Francis, Los ... Della Weeks Moore, ...

The feature of today's ... the annual veterans' ...

Six divisions participated ... parade and the ... a flag line along Broadway ... sides of the reviewing ... was on the Plaza ... U. S. Grant Hotel.

The parade was ... lice motorcycle escort ... then the following ... in line: Grand ... C. Kelly and staff; ... enth United States ... Corps, United States ... San Diego High ... Army and Navy ... Spanish War Veterans ... camps; Pershing ... W. V., headed by ... Band. The ... applause all along ... march was reviewed ... Dixon, Department ...

Past Department ... met and exchanged ... a banquet at the U. S. ... set at 6 p.m., and a ... humorous military ... pent held the ... campment program.

Officers for the ... be elected tomorrow ... the encampment will ... row night with a ... night session of the ... der of Olympia.

UNIVERSITY ADDS TO WATER ...

REDLANDS, May ... a plentiful supply of ... 100-acre campus of the ... of Redlands for all time, ... tees have approved plans ... by George P. Cortner, ... ager. The plans call for ... chase of a large number of ... nia Water Company rights ... the east Lugonia ditch ... the university; also for the ... of a 4,000,000-gallon ... Mentone to store the water ... time to the campus, to be ... sprinkling system for the ... beds and shrubs and new ... flumes for the orange ...

SCOUTS PLAN COURT ...

MONROVIA, May ... honor for Roy Shaw, Eagle ... will be conducted at the ... Episcopal Church here on ... inst. More than 300 Boy ... participate in the ... event.

DOG PARTIAL TO MAIL CARRIERS

Ventura Canine Has Well Developed Hate of Men Who Carry Uncle Sam's Postal Packages in His Neighborhood

VENTURA, May 15.—A $750 bulldog with a taste for postmen engaged the attention of the City Council last night. He did it through the medium of Mrs. N. R. Beckwith, who came before the Council to show cause why the dog should not be declared a nuisance and destroyed, following a complaint by Postmaster Webster Bernhardt that the dog had bitten one of the mail carriers, H. L. Haymaker.

The dog is kept fenced in the yard, or in the house, and even when the gate is left open he never wanders beyond the immediate vicinity of the Beckwith premises, the Council was informed. He is as docile as a lamb with most people and loves to roll and tumble with the neighborhood children, Mrs. Beckwith said. His only failing is mail carriers; he does love to bite into a good mail carrier when he gets the opportunity, she admitted.

This taste was cultivated a year and a half ago, according to Mrs. Beckwith's testimony, when one of the postmen kicked the dog. The latter entered into the spirit of the thing and almost overdid it. Since that time he has had a continual urge to take up the sport and for that reason is kept fenced in the Beckwith yard.

But Mrs. Beckwith objected to the complaint signed by her neighbors, which cited her pet as a nuisance and a menace.

"That postman said he had been bitten twice," Mrs. Beckwith declared. "It isn't so. The dog only bit him once."

The hearing was continued for a week.

PLEA MADE FOR CHINESE ...

Ten Million Declared Faced With Starvation Result of Grain Famine Unless Aid Comes

PASADENA, May 15.—A letter urging this city to ... to prevent 10,000,000 Chinese from starving to death was ... from Dr. Sidney Gulick, secretary of the ... justice and good-will of the Federal Council of Churches ... by F. A. Jackson, general secretary of the Pasadena Y.M.C.A.

Three million Chinese will die as ... the result of the grain famine unless Americans contribute generously, according to Dr. Gulick's plea for aid.

The majority of the 10,000,000 famine sufferers are reported to be reduced to eating grass, roots, bran chaff and refuse.

"The Japanese earthquake or even the Mississippi flood, as terrible as these were, sink into insignificance as compared with the appalling suf-

MASTERPIECE MASQUERADES

Picture With Bugiardini's Name Believed One of Raphael's

BERLIN, May 15. (AP)—A sensation has been caused in the art world in Berlin by a report that the "Portrait of a Young Lady" sold at the recent auction of the Huldschinsky art collection as painted by the artist Bugiardini was really painted by the great master Raphael.

The picture was bought by Sir Joseph Duveen for £3950, but it is stated that Sir Joseph ordered his representative to bid up to £75,000 for the work.

****

his holdings to M. H. Frasee and associates that the consideration was $1,000,000.

While president of the Red Sox, Lannin bought the release of Babe Ruth, then a southpaw pitcher, from the Baltimore club of the international league for $10,000, one of a series of purchases of baseball talent which won him the distinction of paying more for players than any other major-league magnate. His salary list, in excess of $100,000, was regarded as a record for that time.

BOUGHT OTHERS

Lannin also purchased for the Red Sox a number of other well-known players, including Jack Barry, Vean Gregg, Del Gainor and Dick Hoblitzell. He selected Bill Carrigan as manager, a move that led to championships in 1915 and 1916, followed by world series victories over Philadelphia and Brooklyn.

Lannin was interested in golf and his layout at Salisbury Plains, where the Salisbury Country Club has five courses, is one of the most extensive in the country. The Professional Golfers' Association held its championship there in 1926 and many sectional titles have been decided over the courses available at Salisbury.

Conservation of Gas Effective

SACRAMENTO, May 15. (Exclusive)—New gas conservation regulations, put into effect by the State Department of Natural Resources, have been responsible for preventing the waste of approximately 45,000,000 cubic feet of gas a day since January 1.

Fred G. Stevenot, director of the department, said today before the State took steps to save the supply of gas in California oil fields nearly 100,000,000 cubic feet were being blown into the air each day. He also advanced the statement that by keeping gas in the ground, the probability of bringing in new wells is materially increased.

GERMANS CUT FANCY CARS FROM TRAINS

RAIL ADMINISTRATOR MAKES CHANGES TO ELIMINATE UPKEEP COSTS

BERLIN, May 15. (Exclusive)—German railroads will become democratized by abolishing the first-class, in which, since the revolution, only Parliamentarians and high government officials with passes have traveled. The object, as explained in the official memorandum published today by the Reichsbahn administration, is to increase annual revenues by 200,000,000 marks, which are needed for various purposes.

Fourth-class cars, now the conveyance for poorer travelers, will be combined with the third class.

The trains in future, if the Reichstag sanctions the plan, are to consist of two kinds of cars, one containing upholstered and the other wooden seats. The latter, however, will be subdivided into two categories, the cheaper one of which will correspond to the present fourth class. The rate for the latter is to be increased by one-eighth of a cent per kilometer, while the third class will be reduced by one-third of a cent, and that for the upholstered cars by approximately one-half a cent.

Seats in the first-class cars, which are to be maintained in a few international trains, will cost a fraction of a cent less per kilometer.

Mrs. Kahn Will Seek New Term

SAN FRANCISCO, May 15. (AP)—Florence P. Kahn will seek a third term as Representative in Congress from the Fourth District, it was indicated today.

At her request Registrar Zemansky of San Francisco sent a "declaration of candidacy" blank to her Washington address.

PUBLIC HEALTH TO BE CONFERENCE SUBJECT

SACRAMENTO, May 15. (AP)—Dr. Haven Emerson, professor of public health administration at Columbia University, and June J. Joslyn, executive secretary of the Washington Society for Mental Hygiene, will confer with California public health workers in Yosemite Valley, the 22nd-26th inst. Mental hygiene will be stressed at this meeting, which will be attended by two State directors, Mrs. Anna L. Saylor of the social welfare department and Earl E. Jensen of the department of institutions.

LOCAL COMPANY LOW BIDDER ON HOSPITAL

SACRAMENTO, May 15. (AP)—Bids for the woman's unit of the Patton State Hospital tubercular group were opened here today, with Johnson Construction Company, Los Angeles, low bidder for the general work with an offer of $38,187. The engineer's estimate was $37,150. George L. Black, San Bernardino, and Johnson & Reeves, Glendale, with offers of $1350 and $6980, respectively, were low bidders for the electrical, plumbing and heating equipment.

PRETENDER TO DEMAND CROWN

Descendant of Jugo-Slav Rulers Financed

Gossip Hints Support From Britain and Italy

Poor Taxi Driver Suddenly Gains Wealth

BERLIN, May 15. (Exclusive)—A squadron of airplanes under his command and piles of money behind him, Prince Alexander Dabischa-Kotromanich, 33 years of age, is making last preparations for an attempt to oust King Alexander from the Jugo-Slav throne. The Prince wants to assert the rights of the Kotromanich family, which reigned in what is now Jugo-Slavia from 1163 to 1443 and of which he is the sole direct heir.

Until two weeks ago nobody took the Prince seriously, but now investigation has proven that he has been given large capital and the preparations are progressing rapidly. He earned his living as a taxi driver in Berlin, with his wife, Princess Ariadne of the well-known Rumanian family of Cantacusene, sharing his meager living. Now they are looking over an airplane squadron which is to fly over Jugo-Slavia scattering leaflets announcing the Prince's claims and his early return to the land of his fathers.

SOURCE OF FUNDS

The Prince makes no secret of the source of the sudden financial support, which his aide de camp, Capt. Grischka, said emanated from Rome to London. It is understood that Marches Antionore, an attache of the Italian Embassy in Berlin, took an active share in the negotiations for financing and helping the Prince, in view of the present Jugo-Slavian King's uncompromising refusal to walk into Premier Mussolini's parlor. The British government has not compromised itself directly, but private British capital has been invested in the venture by sources kept rigorously secret, but said to indicate at least the tacit consent of Downing street.

OLD DYNASTY

The Kotromanich dynasty is older than either the Karageorge or Obrenovich dynasties, which have been alternating in Serbia lately, marking each change with murder. When the Turks overcame Jugo-Slavia the family left and settled first in Austria and then in Russia, where they entered the Russian service, many members rising to positions in the Russian army. Prince Alexander when the Russian revolution broke out was thrown into jail by the Bolsheviks, which prevented him from stating his claim at the Versailles Congress.

In 1921 he escaped from jail and devoted himself and his wife to obtaining from monasteries in the Balkans documentary proofs of the unbroken line of succession in order to confound the Belgrade government's statement that the family died out. The chain of proof now, it is stated, is complete, and one of Berlin's leading attorneys, Dr. Frey, has been retained as the Prince's legal representative.

TRADER KILLS SELF

RED BLUFF, May 15. (AP)—Lawrence Gunther Young, 25 years of age, who recently traded his Los Molinos ranch for a Red Bluff haberdashery, shot and killed himself here today.

BOOTLEGGERS INVADING LAND FAMOUS FOR MELLOW LIQUOR

GLASGOW (Scotland) May 15. (AP)—The bootlegging industry is thriving in Britain and many industrial centers and isolated villages are being flooded with illicitly-made spirits.

High taxation of spirituous liquors which make whisky, brandy and similar spirits a luxury too expensive for the pocket of the small wage earner accounts for the illegal trade. The restricted opening hours of saloons, survival of restrictions enforced during the World War, also considered to assist materially the sale of crude spirit.

During the last four years in England and Scotland alone more than 500 illicit whisky and beer plants have been seized, and in each case fines ranging from £250 to £2500 have been imposed.

Malay Volcano Spouts Ashes

BATAVIA (Java) May 15. (AP)—The volcanic island of Krakatoa has been extremely active during the past twenty-four hours. A number of the eruptions rose 1300 feet in the air. They were accompanied by a rain of ashes. Innumerable explosions were heard. The volcanic activity was subsiding today.

Krakatoa, a small island of the Malay archipelago between Sumatra and Java, is memorable as the scene of a series of volcanic eruptions in 1883. These blew away two-thirds of the island and a gigantic wave formed, drowning 20,000 persons.

School May Not Inflate Budget

SACRAMENTO, May 15. (AP)—California school districts may not legally submit budgets to county and State officials which call for more money than is provided them under tax-limitation laws, the Attorney-General has informed William J. Cooper, Director of Education.

The question was raised by the director after a Superior Court in San Diego county permitted a district to exceed the amount available under limited taxation and other districts began to follow the decision.

CHARACTER OF MIDWEST DIES

Tom Tibbles Fighter, Writer and Preacher

Hanged as Abolitionist at 16 Years of Age

Was Once Candidate for Vice-Presidency

OMAHA, May 15. (AP)—Preacher, fighter, writer and once candidate for the Vice-Presidency, "Old Tom" Tibbles is dead.

A 6-year-old runaway from his home in Washington county, Ohio, in 1846, Thomas Henry Tibbles was picked up by an immigrant train en route to Kansas. Hardly was he in his teens until he became an ardent member of the anti-slavery party. Before he was 16 he was sentenced to be hanged as an abolitionist, and he escaped under a rain of bullets from his captors.

Later, in the Civil War, Tibbles actually was hanged by members of the band of the famous raider, Quantrail. He was left swinging from a tree from which he was cut down by friends arriving at the climax of the hanging bee.

Settling here, Tibbles became editor of the Omaha World-Herald. In 1904 he was the Populists' candidate for Vice-President of the United States.

When his first wife died, Tibbles was remarried to the famous "Bright Eyes," beautiful Indian princess of the Ponca tribe. The couple made an extensive lecture tour, attracting widespread attention.

"Bright Eyes" was immortalized by Henry Wadsworth Longfellow as Minnehaha in "Hiawatha." When "Bright Eyes" died, Tibbles married a third time.

Tibbles, who died last night, leaves his widow and two daughters, Mrs. May Barris, New York, and Mrs. Edda Bates of Brooklyn.

WHAT a feeling just in the middle of your weekly washing . . . what will your friends think of your keeping at the antiquated and expensive process of home washing, now that Delight has offered to do it cheaper, better and quicker than you possibly could? Delight uses three complete changes of sudsy washes and eight to ten complete fresh soft water rinses. Do you use as many?

Delight Laundry Inc.
AX ridge 0151
5873 WOODLAWN AVENUE

Radio Buyers will find it to their advantage to read the radio advertising appearing in the LOS ANGELES TIMES.

At Fitzgerald's

Banish all your radio troubles!

KOLSTER

*All-Electric**

RADIO

Plus Fitzgerald's Service

FOR EXAMPLE: Below is the six-tube full console electric (battery-less) Kolster Radio. Walnut Cabinet. Built-in cone speaker. Complete with all tubes, $367.85

On the right is the six-tube table electric (battery-less) Kolster Radio, in attractive walnut cabinet. Complete with all tubes, $182.50

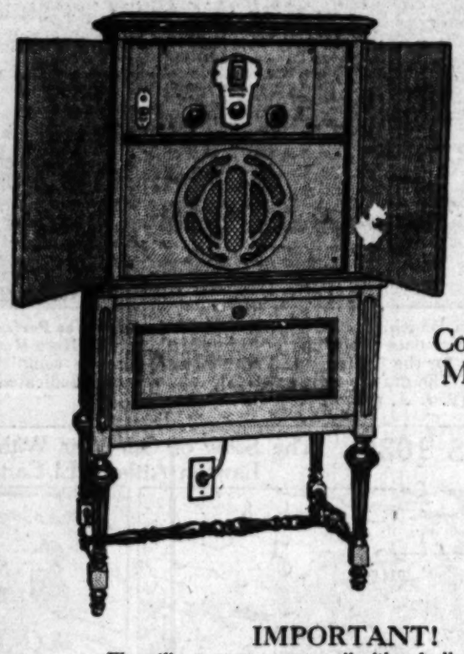

Console Model

IMPORTANT!

We will pay you an unusually liberal allowance on your old radio or phonograph.

End all your radio troubles today! Take the step which means that radio will at once become for you the steady satisfaction and pleasure it should be.

Investigate Kolster all-electric reception! Hear it! You will at once want it for your own home.

Money simply cannot buy finer radio instruments than the Console and Table Model Kolster Electrics illustrated here.

Reception comes in with that clarity and naturalness which everyone appreciates so much.

Hear it today in Fitzgerald's Music Rooms. Or telephone TRinity 7211 and we will deliver one to your home for an evening's demonstration. We will pay you an unusually liberal allowance on your old radio or phonograph.

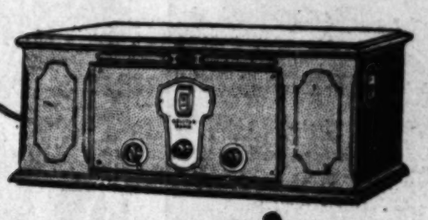

Table Model

FITZGERALD'S

Hill Street at 727

© 1928, Federal-Brandes, Inc.

First Photos Showing Successful Landing of Army Blimp on Steam

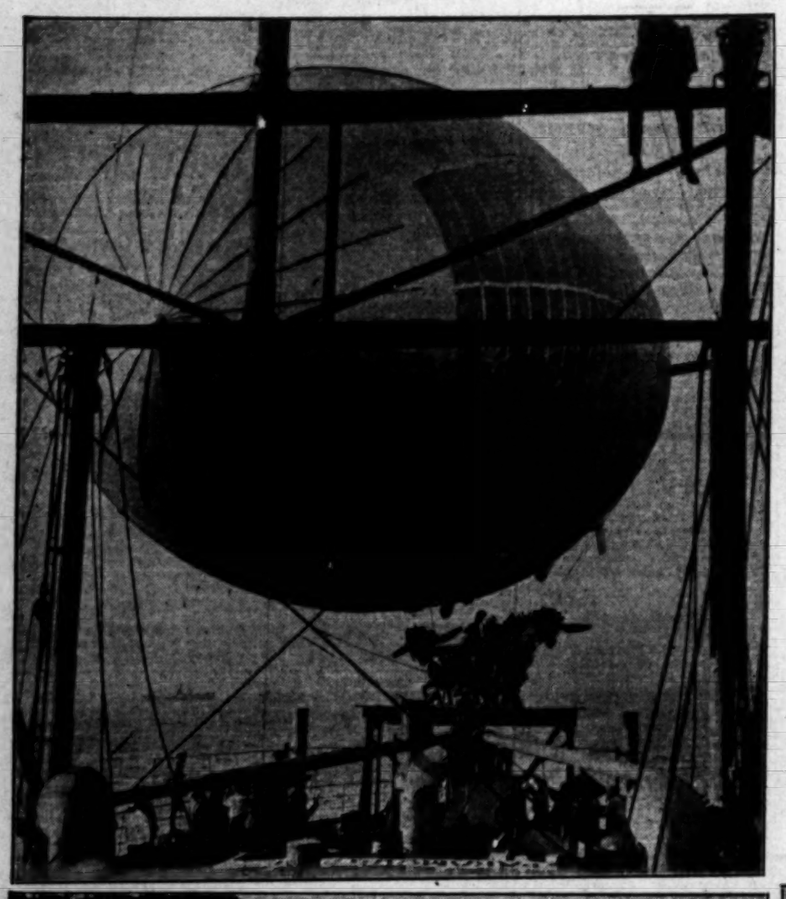

Successful Landing of an army blimp on a commercial ship was accomplished last week off Ambrose Light, thereby opening up new possibilities in the navigation of lighter-than-air craft. Photo at left shows the blimp being made fast to a specially constructed platform on the S.S. American Trader. Above, the blimp approaching the moving vessel, and at right it is caught by the camera maneuvering in wake of vessel preparatory to making landing on after deck. (A. P. photo.)

These Strange Looking Creatures Are Not Visitors From Mars, nor from any other distant planet—they're German soldiers training police dogs for army service under actual war conditions. The Germans place great reliance in their war dogs and the course of training given the canines extends over several years. (Herbert photo.)

The Italian Beauty presented above, Livia Maracci, will represent her country at International Pageant of Pulchritude at Galveston. (P. & A. photo.)

A Nifty Ensemble for afternoon sports wear is the one above featuring popular navy reefer. It was displayed at recent New York style show. (P. & A. photo.)

Lone Yankee Nurse in Nicaragua, Miss Ruie Ginn, who served with the A.E.F., is superintendent of country's largest hospital near Managua. (A. P. photo.)

Before Pilgrims Landed in America a Chinese artisan carved the massive teakwood chair shown above, according to experts. The chair, which is the property of Eve Southern, shown with it, is one of interesting pieces of furniture to be shown at forthcoming Shrine Home Beautiful Exposition.

The Laboratory in Which One of Our Greatest Inventions Was Perfected was this humble log cabin, once the home of Cyrus McCormick. Here McCormick conceived his ideas for the first practical reaper, and here he completed the first model in 1831. The granite marker (right) was recently dedicated in honor of the inventor. (P. & A. photo.)

Not Just Sure of Her Intentions, the deer is ready to fly at the first intimation of an overt act on the part of the friendly little miss attempting to establish relations. Photo was taken after last heavy fall of snow which blanketed nearby mountains. (P. & A. photo.)

OUR HISTORY IN PICTURES 1030

The Story of Our War With Spain.
Lawton Attacks El Caney.

by J. CARROLL MANSFIELD

'CITY'S FINEST' UNDERGO INSPECTION

Two Thousand Officers in Formation Offer Imposing Array

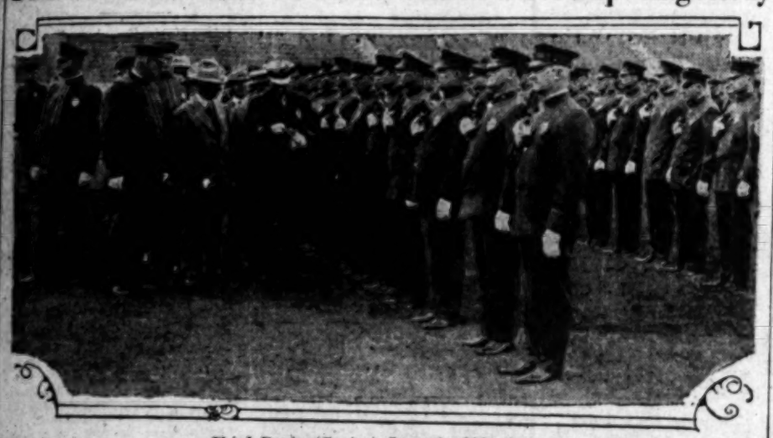

Chief Davis (Center) Inspects Side Arms

PRESENTING an imposing array that filled the bowl of the Los Angeles Coliseum, almost 2000 police officers together with department apparatus were drawn up in company formation yesterday for regular semiannual inspection.

Chief of Police Davis, with police inspectors and police commissioners, reviewed the uniformed ranks drawn up at attention, pistols in hand. Police ambulances, fast automobiles and motorcycle squads also were part of the review.

ITALIAN NOBILITY VISITORS

Italian nobility is at the Ambassador in the persons of Count G. Gregorini-Bingham and Marquis G. A. Salina-Amorini of Bologna, Italy. The two young men, each near the age of 30 years, are not married and are touring the world for the first time. "Not in search of American heiresses, however," laughed the Count. "We have been trying to file a letter of introduction to Marian Davies from Howard Chandler Christy and admit that our consummate desire is to see how motion pictures are made, but if all the stars are as difficult to locate as Miss Davies I wonder that any pictures ever are produced," he added.

Count Gregorini's sister married Prince Colonna of Rome, related to the King of Italy, and another sister is the wife of Prince Deauveau de Crayon of France. The young noblemen are prominent in London and Paris society circles.

Spanking Rite of Cultists to Be Discussed

Whether any official action will be taken against the manager of a local religious cult whose asserted weird rites caused Mrs. Earl Lancaster, 45 years of age, of 1201 West Vernon avenue, one of his converts, to complain to authorities, is to be determined today.

Following a two-day investigation into the activities of the manager, Chief Investigator Vail of the City Prosecutor's office and George Contreras, chief detective of the District Attorney's squad, will compare notes at a conference this morning to decide if the evidence they have gathered warrants the issuance of a complaint.

Mrs. Lancaster accuses the cult manager of spanking her as one of the requisites for membership. She appealed to Deputy City Prosecutor Chotiner for a complaint against him, but that official refused to take any action until some corroboration of her story was forthcoming.

Visalia Ready to Entertain Pythian Lodge

VISALIA, May 15. (AP)—Preparations for the welcome of between 1200 and 1300 delegates and visitors to the California grand lodge convention of the Knights of Pythias and the California Grand Temple conclave of the Pythian Sisters, starting here Monday, were complete today.

Sessions will start the 21st inst., with a meeting of the finance committee. At 2 p.m. the first session of the grand lodge as a whole is to be held.

Monday evening there will be a reception to officers of both grand lodge and grand temple in the municipal auditorium. Tuesday morning and afternoon business sessions of the two orders are to be held. Tuesday evening the annual memorial service of the two orders is scheduled.

Wednesday evening the uniformed members of dramatic order, Knights of Khorassan, will parade, tobe followed by an exemplification of their degree work at Odd Fellows Hall.

On Thursday, the delegates and visitors will tour the orange district, Exeter, Lindsay and Porterville, with breakfast at Porterville.

Long Sentence for Bandit Pair

BAKERSFIELD, May 15.—Al Powers and Roy Newberry, convicted of holding up eight men at Tony Masconi's place last Februray, were sentenced to serve from seven years to life and from fifteen years to life, respectively, by Judge R. B. Lambert today. Each of the defendants was convicted on five felony counts, which the judge allowed to run concurrently.

Deputy sheriffs sat in the courtroom at strategic angles from the two bandits as they were sentenced. Rumors of threats from Powers and Newberry resulted in the Sheriff's office taking extra precautions in guarding the two highwaymen as they were escorted into court for judgment. But Powers and Newberry took the judge's pronouncement meekly.

HOLLYWOOD TREK OF COALINGA GIRLS ENDS

HANFORD, May 15. (AP)—Footsore and weary, with a combined capital of 60 cents, Isabelle Livingstone and Dorothy Miles, 16-year-old girls of Coalinga, were taken into custody here by Night Watchman Starkey.

They declared they were on their way to Hollywood, but showed little reluctance to accompany their parents, who were called here by local authorities, back to Coalinga.

TARHEELS TO CELEBRATE

The anniversary of the Mecklenburg Declaration of Independence will be observed the evening of the 21st inst., in the dining-room of the Hollywood Methodist Episcopal Church, South, 6301 Lexington avenue, by members of the North Carolina State Society. A program of oratory and song will follow the dinner.

WIFE ONLY SURVIVOR OF FAMILY

Woman Botulism Victim Expected to Recover; Poison Laid to Fruit

HANFORD, May 15. (AP)—The condition of Mrs. Josephine Triguero, whose 6-year-old son, Raulino, Jr.; and whose husband, Raulino, died from botulism poisoning, is reported somewhat improved today and hopes are entertained for her recovery.

Dr. Ralph Motherall has certified that the death of the son and husband was caused by botulism.

Two Fresnans, Drs. H. P. Tupper and Clinton D. Collins, who were called in on the case, also had decided botulism was the cause of the deaths. All three doctors express conviction that home-preserved fruits contained the deadly spores.

Confirmation Ends St. Joseph Church Event

A three-day celebration commemorating the twenty-fifth anniversary of the present building of St. Joseph's Church, Twelfth and Los Angeles streets, was concluded last night with confirmation services administered by Bishop John J. Cantwell.

Many visiting members of the Catholic clergy have been in the city for the celebration, among them Very Reverend Vicar General Rudolph Bonner of Cincinnati, especially sent for the occasion by Rome; Very Reverend Turibius Deaver of San Francisco, Very Reverend Joseph Rhode of Santa Barbara, Rt. Rev. Mgr. Clifford, Rt. Rev. Thomas Conaty, and Reverend Fathers Knauss, Deusch, Crowley and Meutter.

Special services were begun Sunday morning with high mass celebrated by Father Bonner. Sunday evening a choir of 100 voices rendered operatic selections. Monday, also, special celebrations were conducted and last night the exercises were concluded with the confirmation services for a class of forty.

T. L. Jefferson Actor, to Marry

Thomas Lockyear Jefferson, 61 years of age, an actor and a son of Joseph Jefferson, took out a marriage license yesterday to marry Daisy Marguerite Robinson of 5020 Sunset Boulevard. Miss Robinson gave her age as 33.

Last November, Jefferson was granted a decree of divorce from his first wife to whom he had been married for forty-eight years. In his complaint he said that his stage interpretations of love scenes were so intense that his wife became jealous and made his life unhappy. He lives at 2066 Beachwood Boulevard.

Farmer Found Dead in Bed

HANFORD, May 15.—Manuel Joaquin Andrade, retired farmer residing seven miles northeast of here, was found dead in bed this morning. He had a stroke of apoplexy about a year ago.

An autopsy has been ordered by Coroner Strong. Andrade was a native of the Azores, 64 years of age, and has lived in Kings county forty years. He leaves a widow and four grown children.

PRISONER RETURNED ON FORGERY CHARGE

TULARE, May 15.—Patrolman Ray Edwards was expected to return here today from Winchester, Riverside county, with Leland Cole. Cole was arrested by Sheriff Sweeters of Riverside county at request of Chief of Police MacDonald of this city. He is being returned here to face a charge of forgery. It is asserted that Cole altered a check issued by M. Zall and honored at a local hardware company.

OPERA DRIVE LISTS FIRST 100 SIGNERS

Campaign to Obtain 5000 Founders for Permanent Association Gains

Organized effort on the part of the Los Angeles Grand Opera Association to recruit 50000 founder members and thereby make the annual season of opera a permanent feature is meeting with success. The first hundred founder members under the reorganization plans were announced yesterday in order of their signatures of membership.

Mr. and Mrs. Alexander B. Macbeth of 201 Lorraine Boulevard were the first to enroll. The first 100 newly recruited founder members follow:

Mr. and Mrs. Alexander Macbeth, Mr. and Mrs. Russell H. Ballard, Garner E. Newlin, Mr. and Mrs. John Treanor, Tom Treanor, Mrs. Jack Duncanson of San Diego, Miss Jean Hill, Mrs. T. J. Mumaw, Mr. and Mrs. Gaetano Merola, Mme. Pietro Cimini, Agnes A. Strauss, A. I. Coyle, Eutorpe Reading Club, Mr. and Mrs. John B. Miller of Pasadena, Mr. and Mrs. Russell McD. Taylor, Mr. and Mrs. Louis M. Cole, Grace Keys Ramsay of La Jolla, Isabel M. Hopkins of La Jolla, Cora M. Beaumont of Cleveland, O., Ally Beaumont of Cleveland, O., Mamie V. Sullivan of San Diego, Erwin W. Furman, Mr. and Mrs. Cecil Frankel, Herman R. McFie (five memberships), Letha Lewis Storrow and Samuel Storrow of Pasadena, Miss A. B. Witmer, Mrs. H. C. Witmer, Queen W. Boardman, Theodore Ahrens of Pittsburgh, Madeline Nesbet Kemp, William C. Coogan, John Leahy of St. Louis, Mo., Mrs. A. L. Gude, Mr. and Mrs. Edward Harwood, Mr. and Mrs. E. O. McLaughlin, Emil Karzer, Ada Carman, Douglas Fairbanks, Mrs. Harwood Huntington, Mr. and Mrs. S. C. Dunlap, Mr. and Mrs. Percy M. Pike, Mrs. Arthur Hamlin (two memberships), Mr. and Mrs. Philip Wiseman, Katherine F. Burnham, Henry G. Wheeler, Earl R. Carpenter, Lee B. Milbank, Mr. and Mrs. George I. Cochran, Mr. and Mrs. Douglas F. P. Moore, Mrs. Milbank Johnson, Mrs. Rea Smith, W. W. Gibbs, Mr. and Mrs. George S. Seward, Howard Ransohoff, Mrs. Isaac Milbank, Mrs. W. I. Gilbert, Mrs. Kay Edgar Naftzger, Mrs. Henry O. Wheeler, Ralph E. Pilcher, Mr. and Mrs. A. C. Bagnell, Fred C. Hartmann, Judith C. Newberry, Mr. and Mrs. J. A. Talbot, Mr. and Mrs. Coy Burnett, Mr. and Mrs. Luther H. Johnson, Suiro-Seylor Studio, Miss Bertha A. Rose and Mr. and Mrs. H. M. Eichelberger.

Public report on the campaign will be made at a luncheon Friday in the Biltmore Hotel.

K. of C. Electric Pageant Plans Going Forward

The sale of seats and boxes for the electrical pageant in the Hollywood Bowl the 21st inst., under the direction of Walter S. Wills, to officially open the four-day Knights of Columbus California convention is going forward. Present indications are that the Bowl will be crowded to capacity.

JUNE COLLYER

John A. Holland, general chairman of the convention committee, announces that the local ticket sale and that of the 101 councils in the State has been exceptionally large.

The Catholic woman's motion-picture star volunteer ticket sale committee also announces that it has reached eight-tenths of its self-imposed quota.

Mr. Holland also announces that he has completed arrangements with the management of the La Monica Ballroom, Santa Monica Pier, Santa Monica, for a Knights of Columbus night on the 17th inst. as a preconvention frolic and dance.

ROW OVER POOL HALL BEFORE POLICE BOARD

A row over the location of two poolrooms within fifty feet of each other in the business district of Van Nuys occupied much of the time of the Police Commissioners yesterday. A group of petitioners seeks to have the permit of George W. Hardman, allowing him to transfer his pool hall from 6174 Van Nuys Boulevard to 6274 of the boulevard revoked. The board asked an opinion from the City Attorney.

FLYER TO ADDRESS STUDENTS

The speaker at the weekly meeting of the Lindaero Club at the Frank Wiggins Trade School tomorrow evening, will be Capt. Marion West, Army Air Corps pilot and an instructor at the new Beacon airways flying school. Capt. West will talk on army training and describe types of planes and motors now being used in army and commercial flying.

VALUABLE DEED HELD FORGERY

Disputed Document Involves $400,000 Fresno Estate

Sister Sues Brother to Get Half of Property

Woman Charges Conspiracy to Obtain Inheritance

FRESNO, May 15.—Charge that the instrument by which the $400,000 Fresno business property of the late Judge E. W. Risley was transferred to his son, Thomas E. Risley, was forged, was made here today by Mrs. Marguerite Holland, a daughter of the late jurist and sister of Thomas Risley, in an amended complaint filed in a suit to obtain a half interest in the property.

Thomas Risley was former commissioner of finance of Fresno, and is widely known here as a downtown property owner. He is an engineer by profession.

Mrs. Holland's complaint charges that her brother "procured" the forgery of the deed, which was filed in the County Recorder's office the morning after their father's death on December 15, 1918. She says the forgery charge is based on expert opinion of handwriting experts.

The amended complaint reiterates the former charge that Mrs. Holland's brother and his wife conspired to defraud her of her inheritance by getting the dying man under their control, and that he falsely represented to her that the income from the properties was less than $1000 per month, while in reality it was in excess of $2500.

GIN CLUB LEADERS TO JAIL

Only Defendant Giving Testimony During Trial Draws Additional Fine

FRESNO, May 15.—Two convicted leaders of the Fresno gin club were today sentenced by Federal Judge McCormick to serve County Jail sentences of ten months' each, while three others were given sentences of four months.

A. G. Leverson and A. M. Springer must serve ten months each, in addition to which Springer must pay a fine of $1000, Judge McCormick ordered, while Carl Appicello, Zone Kirkorian and H. E. Boyle will serve four months in jail.

The fine was imposed upon Springer as the result of his appearance on the witness stand, during which he testified that he was innocent of the indictment charge that he conspired to violate the Volstead Act. Judge McCormick said in commenting upon the fact that none of the other defendants testified.

Leverson and Boyle pleaded guilty to the charges on the opening day of the trial and the others were convicted by a jury yesterday. A sixth defendant, Ralph Kirkorian, was acquitted.

The court overruled a defense motion for a new trial which was sought on technical grounds.

Driver Caught After Hitting Boy on Wheel

FRESNO, May 15.—Chased and captured by police as he sought to escape from the scene of a collision between his motor car and a bicycle ridden by Frank Snyder, 13 years of age, today Robert E. Carson, alias Walter A. Gambell, of Los Angeles, is in the County Jail here charged with being a hit-and-run driver.

The accident occurred near Roeding Park on the State highway. After clearing the wreckage of the bicycle from his car Carson started to speed away but was overtaken by Sergeant K. Davis and Patrolman Bates, who were near by in a police car.

According to police Carson later confessed to having stolen the automobile in Los Angeles. The boy was not seriously injured.

Rail Cut to Aid Small Merchant

CHICAGO, May 15. (AP)—Requirements of "hand-to-mouth" buyers, who must have small but fresh and up-to-date stocks, were recognized today by the Santa Fe Railroad, which announced a 175-hour freight service between Chicago and the Pacific Coast.

The new schedule clips twenty-five hours from the previous time. Merchandise from Chicago now arrives in Los Angeles and San Francisco on the eighth instead of the ninth morning. New York shipments arrive in Los Angeles on the eleventh day and in San Francisco on the twelfth.

The Santa Fe management said: "The change is the result of changed economic conditions under which merchants are reducing overhead charges by curtailing storage of goods. It also will help Chicago wholesalers to compete with Atlantic Coast shippers who use the Panama Canal."

Gas Franchise Bid Accepted

HANFORD, May 15. (AP)—The Kings County Board of Supervisors today accepted the bid of the Southern California Gas Company, the only bidder, for a forty-year franchise to lay pipe in the highways of Kings county outside of the corporate cities and towns.

The franchise contains the provision that the company may convey gas, oil and water. The company agrees to pay the county 2 per cent of the gross income under the franchise after five years.

News of the MIDDLE WEST

KANSAS CITY, May 15. (Exclusive)—Mrs. Estelle May Rickzicker, 51 years of age, wife of Col. J. H. Rickzicker, of the Southland Hotel is dead.

Moberly was without street workers today because the Mayor and City Council are deadlocked over authority to hire the men. The Council refused to vote salaries or to confirm appointees.

Alleged shortages of $40,413.85 in accounts of G. S. Kirby, former collector of Benton county, are shown in the report of an auditing committee to the Benton County Court at Warsaw. Kirby was arrested last March and is under bond for appearance at the next term of Circuit Court.

OMAHA

OMAHA, May 15. (Exclusive)—Dr. Harold Gifford, noted ophthalmologist and philanthropist, was awarded the American Legion Civic Service citation as "Omaha's most valuable citizen for 1927," at a meeting of the local post last night. It was the second citation given by the legion, the first being awarded to John L. Kennedy in 1926.

Germanic languages are again becoming popular at the University of Nebraska, Dr. Laurence Fossler, chairman of the department, reports. Each semester during the year just closing the registration has passed the 400 mark.

William Latzke, 82, who lives in Seward, Neb., was a member of the picked body of men who captured Jefferson Davis, president of the Confederate States in the closing days of the Civil War. A few days ago papers of the country carried the news of the death of Henry M. Miller at Greensburg, Ind., at the age of 85, declaring he was the last surviving member of the party capturing Davis.

DES MOINES

DES MOINES, May 15. (Exclusive)—Gov. Hammill today received word of the death of Mrs. Arthur Patrick, sister of Mrs. Hammill, at Oliva, Minn. Mrs. Hammill is now in Oliva.

Robert Martin, 75 years of age, well-known Newton contractor, lost the sight of one eye today when a piece of steel lodged in it while he was at work. He has been a resident of Newton for more than forty years and was for a long time associated with R. P. Rasmussen in general contracting work.

John D. Swope, 30, of Lebanon, Pa., of the faculty of Iowa State College, died today at Ames of injuries from a student's plane crash. Lee Merritt of Norway, Iowa, a senior at the college, pilot, nose dived while making a forced landing. Merritt is recovering.

MINNEAPOLIS

MINNEAPOLIS, May 15 (Exclusive)—Robert Landis, 15-year-old West High School student, and object of a nation-wide search since he failed to return from a hunting trip March 13, is back at the home of his parents, Mr. and Mrs. R. E. Landis, 3149 James avenue south. He explained he had accidently been locked in a box car and was unable to get out until it reached Miles City, Mont.

Charles Claybourn Lawhead, 88 years of age, died today at his home, 3500 Nicollet avenue.

Andrew J. Mayer, 67 years of age, resident of Minneapolis for half a century, died at the home of his daughter, Mrs. J. F. Schroeder, 415 Eighth avenue northeast.

MILWAUKEE

MILWAUKEE, May 15. (Exclusive)—Monsignor James F. Ryan, 61 years of age, pastor of St. John's Cathedral, died today following an operation. He was one of the best-known Catholic priests in Wisconsin. He was elevated to a monsignorship last year.

Complaints asking the disbarment of three Wisconsin attorneys were filed in the Supreme Court today at Madison by the State Board of Bar Examiners. The three are Henry R. Gilbertson of Eau Claire, Raymond J. Cannon and Julius Keifer of Milwaukee. Gilbertson is now serving a term in Waupun prison for embezzlement. The two Milwaukee attorneys were involved in alleged "ambulance chasing" at Milwaukee.

LOUISVILLE

LOUISVILLE, May 15. (Exclusive) Claude Silbernagel, who conducts a news stand, detected a man today trying to pass a trading check to him for half a dollar. He grabbed in time to get back the change he had handed to the man, but was unable to hold him.

Hay Bryant and Noah Vanover, each about 30 years of age, killed each other in a pistol duel at Shelby Gap. An old grudge was said to have caused the shooting.

Seven Shepherdsville men surrendered this morning on murder and arson charges in connection with the killing Friday midnight of Mrs. Kate Browning, 60 years of age, by a mob which set fire to her cabin after chaining a door and shot her and five relatives as they fled after using an ax to break out of the burning building.

ST. PAUL

ST. PAUL, May 15. (Exclusive)—Mrs. Lydia Maria Garfield Whiting, cousin of late President Garfield, and an early resident of Otter Tail county, died at her home in Clitherall.

With the government thermometer registering 81 deg. St. Paul experienced its warmest May day in more than thirty years.

When the M. J. Mitchell family consisting of five children moved out of a school district south of Lake Alexander, the schoolgoing population of the district went along.

Members of the Congregational Church at Sauk Center today tendered a postcard shower to Mrs. Josiah Cooper in honor of her 97th birthday anniversary

DETROIT

DETROIT, May 15. (Exclusive)—Robert Brown, 28 years of age, announced today that if convicted on the current charge of counterfeiting, he would like to return to the Atlanta Federal penitentiary to complete the painted story of Christ he left unfinished upon his release three years ago.

Edwin Collins Miller, 75 years of age, a farmer, who resided south of Coldwater for the last forty-five years, died at his home today.

William M. Stringer, 89 years of age, pioneer resident of Port Huron, died today at the Port Huron City Hospital.

Two Bay City defendants were let off upon payment of penny fines in the District Court this morning following their pleas of guilty to charges of violation of the prohibition law, before Federal Judge Arthur J. Tuttle.

INDIANAPOLIS

INDIANAPOLIS, May 15. (Exclusive)—Coroner Arthur Parks of Howard county, Indiana, announced last night he had launched an investigation into the death of Daniel A. Miller, 73 years of age, a wealthy stock buyer of Russiaville, whose body was found this afternoon floating in the Wildcat Creek at Kokomo, seven miles from his home. Miller's body evidently had been in the water for about forty-eight hours. No water was found in the lungs.

Jacob Jolliff, 59 years of age, Sheriff of Franklin county, died at his home here today after a short illness of influenza.

Eugenia Gertrude Raber, 85 years of age, died at her home in Cambridge.

John Gay, 63 years of age, one of the partners in the Michigan City Motor Company, disappeared May 1 and has not been heard from since.

ST. LOUIS

ST. LOUIS, May 15. (Exclusive)—John W. Fall, 85 years of age, for many years one of the leading livestock operators of Northwest Callaway, is dead at his home at Shamrock, where he owned a large farm. Three sons, two daughters, two brothers and two sisters survive him.

An unoccupied four-family apartment building at 916 Eastgate avenue, University City, was damaged $10,000 by a bomb explosion last night, the third bombing there since February. It was built and repaired twice by nonunion workmen.

Taylor Murder Tale Quiz Ended

SACRAMENTO, May 15. (AP)—All investigation into the story told by J. G. Barrett, Folsom convict, that it was he who killed William Desmond Taylor, motion-picture director, was dropped today by the State Bureau of Criminal Identification.

Clarence H. Morrill, chief of the bureau, forwarded all details of his quiz to the authorities in Los Angeles for final checking to determine their veracity.

Today he received a letter from the chief of detectives of Los Angeles police in which it is stated investigations failed to confirm any of Barrett's statements.

BRAZILIAN BANK MOVE PRECIPITATES PANIC

SAO PAULO (Brazil) May 15. (AP) The Credit Bank of the State of Sao Paulo has suspended transactions, causing what is described as a financial panic.

ROMANOFF SUIT IN BERLIN ENDS

Bribery to Aid "Anastasia" Denied by Court

Campaign for "Daughter of Czar" Finished

Police Official Acquitted of Taking Graft

BERLIN, May 15. (Exclusive)—The identity of Frau Von Tschalkowski, whom a number of followers say is Grand Duchess Anastasia, the youngest daughter of the slain Czar of Russia, was brought up in the Berlin courts again today when, after a brief session, Frau Von Ratheiff-Keilmann was acquitted of a charge of bribing a police official.

She says she is the finder of Anastasio, whom she contends she recognized more than three years ago in the person of an unidentified patient in a Berlin hospital, giving the name of Tschalkowski, and who told a weird story about her escape from the executioners of the Romanoff family at Ekaterinburg in 1918, and of an adventurous journey from Russia to Germany, where she was rescued from drowning in a canal, presumably when attempting to commit suicide.

Frau Von Ratheiff-Keilmann wrote a series of articles defending the invalid. Later Nachtausgabe published another series in which it alleged that Frau Tschalkowski was not Anastasia but the daughter of a Polish peasant and that her real name is Franziska Schanskowski.

To disprove this Frau Von Ratheiff-Keilmann appealed to the police for information and began a counter-attack through the columns of the Taeglsche Rundschau. The of the Taeglsche Rundschau. The formation later confessed taking money for his services, though today the judge ruled this was not with criminal intent.

Since Frau Tschalkowski is now in the United States as a guest of William B. Leeds and his wife, the controversy as to her origin is considered ended.

CATHOLIC SUGGESTS LEAGUE CURB MEXICO

MONTEVIDEO (Uruguay) May 15. (AP)—A bill proposing that Uruguay request the Council of the League of Nations to adopt some measure "relative to Mexican affairs," was presented before the Chamber of Deputies today by Dr. Hugo Antuna, the only Catholic deputy in the Uruguayan Parliament. Antuna discussed the Calle government at length, particularly with reference to the religious laws

JAPAN FACES TROUBLE WITH SAILORS' UNION

OSAKA (Japan) May 15. (AP)—A dispute between the Kawasaki Steamship Company and the Japanese Seamen's Union, which is demanding that a minimum wage be fixed, assumed a serious aspect today. The crew of the steamship Pacific Maru, bound for America, left the vessel at Yokohama yesterday and the trouble threatened to spread.

WESTERN PACIFIC BUILDING
1031 South Broadway

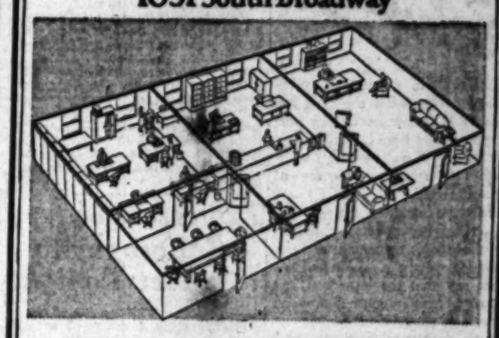

Three-Room Suites
Flooded with Light and Air

$35 per room

An ideal layout for the firm who wants to utilize every foot of space. No waste here, with each office carefully designed to make every foot usable. Daylight and fresh air, which brings more efficient working conditions, pour through six big double-hung windows.

Why Your Renting Dollar Buys More Here

Because of smaller investment in building site and elimination of superfluous ornament, tenants are assured *better service* and *more* moderate rentals in this building of commanding dignity and prestige.

Conveniences Which Save You Time and Money

69 per cent of all yellow car lines, and Hollywood and West Coast beach cars, pass within one block. Several 15c parking stations. Quick access to main automobile arteries, without fighting through traffic to reach south and west residential districts, because building is just outside the heavy traffic zone. Thus valuable hours are saved each week.

Come in today and see the attractive suites we are offering at such reasonable rates.

WESTERN PACIFIC BUILDING
1031 South Broadway
H. B. ZIEGLER, Mgr.
Owned and operated by Los Angeles Investment Company

our 40th year

16 Pages of Sense

Call or write for our booklet: "Our Fortieth Year."

It deals in a simple way with the things that the cautious, discriminating saver wants to know.

It contains our May 1 statement of condition which tells more about the solidity of this institution than we could in a thousand pages.

6% Age Strength Safety

Your savings are subject to quick withdrawal without loss.

PACIFIC STATES SAVINGS AND LOAN COMPANY
STATE SUPERVISED
Resources Over 17 Million Dollars
S.W. Cor. S. Grand and Sixth Street

These Parts in Your Car Replaced Free

McBRYDE guarantees to replace *free* after the third job of his 12,000-mile service any part that goes wrong from lack of proper lubricating. Cars seriously worn before they come to him are of course excepted.

McBryde shoulders the responsibility, relieving you of all details in the lubrication, tightening and inspection of your car. Users of this service say that the inspection and tightening alone are more than worth the price of the service.

Seven stations to serve you, each manned by intelligent personnel financially and whole-heartedly interested in the company.

INTELLIGENT McBRYDE LUBRICATING
7 LOCATIONS
608 So. Wall. 916 So. Hope
1531 Cahuenga Ave.
2109 W. 8th St. at Alvarado
4008 Western, Cor. Santa Barbara
200 N. Western, at Council
5084 Hollywood Blvd., at Mariposa

THE MODERN OIL FOILS FRICTION

A STANDARD OIL PRODUCT

Teach Children To Use Cuticura

Soothes and Heals Rashes and Irritations

HULL FORESEES MEXICO AIR LINE

Local Official Elated by Republic's Interest

Commercial Possibilities Scanned on Trip

First Two-Way Flight to Capital Success

Enthusiastic over possibilities of air transportation between California and Mexico City, Theodore T. Hull, president of the California Air Race Association and vice-president of the Pan-American Bank, arrived at the American Aircraft field here yesterday afternoon after completing the first round-trip flight between Los Angeles and Mexico City.

While the trip was made originally to interest the Mexicans in the national air races here September 8-16, Hull declared he was not only successful in this but that the trip opened new vistas to his eyes that appealed to him not only as an aviator but as a business man.

MEXICAN PLANS

In addition to the completion of the round-trip flight, the banker listed as outstanding in his mind the following:

(1.) The national air races next September will see nearly a score of Mexican and Central American aviators in a race to this city.

(2.) In order to successfully conduct this race, the Mexicans will establish four new air fields along the west coast of Mexico that will be permanent and will inaugurate a new air lane from this city to Mexico City that will be approximately 1000 miles shorter than the present route.

(3.) Intensely interested in the air races here, Mexico City aviators plan to build planes with sufficient gasoline capacity to make a nonstop flight here, and a prize of $10,000 will probably be offered the winner.

(4.) Hull is convinced from his observations that a commercial air line from here to Mexico City would be a success at once, and would do much to stimulate business between the two cities as well as create better understanding between us and our neighbors.

WARM RECEPTION

The Los Angeles air-race official, who was accompanied on his trip to Mexico by Ted Smith, former newspaper man, Charles Haldeman, photographer, and George de Saulles, airplane mechanic, declared that the party received a most enthusiastic reception, with most of the Mexican government air staff at the Mexico City field when they landed.

While the Mexican government will not formally prepare the arrangements for the air race, Maj. A. G. Castrejon, aide to President Calles, and the latter's personal pilot, has been placed in charge of all arrangements in the southern country and government aviators will be allowed to enter the race.

FRIENDLY FEELING

"I found no anti-American feeling anywhere in Mexico and everywhere a spirit of co-operation," declared Hull on his return. "Their proposal to build planes for a nonstop flight to this city shows their spirit, when the event was not on our schedule and when it is understood that such planes must take off from a field with an elevation of 8000 feet, a most difficult feat with a heavily loaded plane.

"The establishment of the west coast air route will reduce the approximate flying time between the two cities from twenty-five to eighteen hours, and also reduce the hazards because on the east coast route one must climb a perpetually cloudy mountain range."

Hull and his party left Los Angeles on the 6th inst., flying by way of El Paso and Brownsville, Tex., to Tampico and thence to Mexico City. They were greeted on their return here by Dudley Steele, chairman of the contest committee of the Air Race Association; Cliff Henderson, managing director of the same organization; Leo Meeker, president of the Pan-American Bank; Councilman Pierson Hall and others.

Professors of Philosophy to Meet Tonight

Inaugurating a series of annual philosophical research lectures, professors of philosophy of Southern California colleges and universities will meet tonight at 8 o'clock in Millspaugh Auditorium at the University of California at Los Angeles. Dr. Charles H. Rieber, chairman of the philosophy department at U.C.-L.A., will deliver the first lecture, the subject of which is "In Default of Demonstration." It will be the closing meet of the season for the Philosophical Union.

DR CHARLES RIEBER

Dr. Ernest C. Moore, charter member of the Philosophical Union at Berkeley, will preside. The meeting will be under the auspices of the local union. The public is invited.

Twelve philosophy professors from Southern California universities will be the guests of honor and will be seated on the platform. They are Bernard C. Ewer, Robert Denison, Raymond Iredell and Hartley Burr Alexander, all of Pomona College; Herbert Wildon Carr, R. T. Flewelling and John E. Broodin, all of the University of Southern California; Thomas G. Burt, Merritt Moore, A. W. Nolan and J. H. Coffin of Occidental College, and Mrs. Una B. Sait of Pasadena Junior College. Educators from other institutions are expected to be present.

Get the Flavor, Anyway

If you are afraid to put chopped onions in the potato salad on account of the unknown taste of a guest, rub the bowl with a cut onion and eliminate the actual pieces.

FRENCH ACTRESS TO JOIN GOLDWIN GROUP

Lily Damita

Lily Damita of France, blond, vivacious and 22 years of age, will arrive Saturday to become the newest member of Hollywood's foreign film colony. She attained stardom in German-made pictures and is en route to Hollywood to commence the contract Samuel Goldwyn signed with her in Paris four weeks ago.

When she starts work shortly on her first picture for Goldwyn she will appear opposite Ronald Colman. Herbert Brenon will direct.

Goldwyn's European group of stars now includes Vilma Banky, Hungary; Walter Byron and Ronald Colman, England, and Lily Damita, France.

NEWS OF THE CAFES

The 1928 Wampas Baby Stars Club has planned to hold its Wednesday night rendezvous in the Hollywood Montmartre Cafe, it is announced. Sue Carol, well-known Wampas star, will be the guest of honor this evening, and she will judge the dancing contest for which Vince Rose and Jack Taylor have arranged special music. Vaudeville and specialty dancing acts will be an attraction of the evening.

COLONIAL GARDENS

The recently opened Colonial Gardens Cafe on Washington Boulevard beyond Culver City combines excellent food and service with beautiful surroundings. Individual booths covered with flowered canopies are provided for guests and a large banquet hall and spacious dance floor are among the features. More than 400 guests were present on the opening night, according to word from the management.

ROOSEVELT HOTEL

Early arrivals among the thousands of delegates to the Knights of Columbus convention, which opens Saturday, will be honored guests at the supper-dance in the new Roosevelt Hotel Friday night, according to plans just completed by Proff L. Moore, director of amusements at the film colony hostelry. The delegates will make their headquarters at the Roosevelt during the convention.

OAKS TAVERN

The Oaks Tavern, located on Hill street right off Fourth street, recently completed a building program whereby the seating capacity was increased one-third and two large dance floors installed, according to a recent statement by Frank Reiter, proprietor of the cafe. Jack Orsatti, manager, announces he has obtained one of the best musical revues in the country to delight patrons.

FRATERNITY ENTERTAINS

About fifteen members of the Delta Sigma Tau Fraternity entertained Dick Connor of San Francisco with a dinner last week in the Navajo Cafe on Cahuenga avenue, Hollywood. Roy Bartee, president, presented Connor a silver loving cup from the fraternity in appreciation of his work for the organization. Mr. and Mrs. Charles B. Haselton also entertained a party of twenty-five last week, according to Mrs. Purnell, hostess at the Navajo.

COTTON CLUB HIT

"Household Affairs in Taps," is the title of the musical extravaganza now being staged by Carolynne Snowden and her Creole Cuties in Frank Sebastian's New Cotton Club, Culver City. Judging by advance reservations made by patrons the show is proving a decided hit. Three complete shows are presented each night with a cast of thirty-five featured.

DE GOYA CENTENNIAL TO BE HONORED HERE

In memory of the first centennial of the death of the famous Spanish painter, Don Francisco de Goya y Lucientes, a memorial ceremony will be held tonight at 8 o'clock in the auditorium of the Clara Barton Institute, Sixteenth and Main streets. The observance is sponsored by the Spanish-American Alliance, Los Chapter, No. 52. The ceremony will be presided over by Don Alejandro Torres, Consul of Spain in Los Angeles. The speakers will be Augustin Aragon Leiva, writer and lecturer, and Jorge J. Crespo De la Serna, Mexican painter. The former will speak on "Life and Work of Goya" and the latter on "Influence of Goya Over Modern Art."

CHAMBER PLANS TAXES SCHOOL

Instruction Proposed to Curb Assessments

Huge Improvement Map to Aid Instruction

System Suggested to Cut Down Heavy Burden

Taxpayers of the city are to be taught the difference between taxes and special assessments under a plan decided on by the Chamber of Commerce and made public yesterday by A. G. Arnoll, its secretary and general manager.

A large map, showing every part of the city, with all improvements plainly marked on it, will be utilized. The plan, suggested by the chamber's real estate, city and county planning committee under the chairmanship of Harold Janss, was adopted by the board of directors at its last meeting.

City Engineer Shaw is co-operating with the chamber in preparation of the map, according to C. J. S. Williamson, manager of the chamber's real estate and planning department.

EXPLAIN ASSESSMENTS

Under the plan, representative business men and citizens of each special assessment district will be invited in and the assessments on their particular district will be thoroughly explained to them. Some scheme will be worked out whereby certain improvements may be held in abeyance and more important ones permitted to go forward.

"The matter of special assessments being repeatedly confused with taxes, is becoming a serious one," according to Mr. Janss. "People are complaining about their taxes, when, as a matter of fact, they are paying special assessments for improvements for which they signed petitions.

"City officials are powerless to deny an improvement if enough people in a district sign the petition asking such an improvement. The chamber now is making an effort to have the city do as the county does in such matters—require 65 per cent of the voters in the district to sign the petition.

PREPARE MAPS

"Carrying this plan further, the city is being asked to instruct the City Engineer on receipt of such a petition to prepare an assessment district map showing the improvements on which people of that district already are assessed. Representatives of that district then will be asked which improvements they desire to have go forward and which they would like to have delayed.

"The matter of obtaining signatures to improvement petitions also will be gone into thoroughly and an effort made to educate taxpayers to investigate the petitions thoroughly before signing them. This campaign should be productive of splendid results. It will encourage caution in signing petitions and will enable taxpayers to choose only those improvements which are vitally necessary, thus reducing the special assessment item on the tax bill."

Statistics show that women in business earn more than those in the professions.

CO-EDS SPIN NEW KIND OF TOPS

Male Heads Discarded for Other Wood

Pomona College Girls Change Fads

Alice Johnson and Barbara Lazelle demonstrate prowess in sport which intrigues scores of classmates.

ONE more old-time masculine diversion has been invaded by the ever-increasing tide of emancipated femininity. Top season has filled Pomona College co-eds with enthusiasm.

The girls can give even the small boy pointers on "hummers," "walkers" and "rubber bouncers." And they declare that their pegging prowess is equal to that of any male student on the campus.

"When we first began, the boys were going to show us how," laughed one young lady, "but it didn't take 'em long to find out that they weren't so hot, after all." And she displayed four tops she had won from a boy friend in a between-classes pegging duel.

The girls prefer tops to marbles because, while requiring just as much skill, it doesn't get their knees so irreparably dirty.

CATHOLIC FILM GUILD RE-ELECTS CONSIDINE

John W. Considine, Jr., has been re-elected president of the Catholic Motion Picture Guild for the coming year. The election was held at the Hollywood Columbus Club. The members also re-elected as vice-presidents Johnny Hines, Tom Gallery, Colleen Moore, James Ryan and Charlie McHugh. James F. Cooney, executive secretary, and Miss May McAvoy, treasurer, also were re-elected. The guild membership has reached almost the 2000 mark.

HOSTS PAY TRIBUTE TO GOLDSMITH

Ritualistic Services in Elks Temple Attended by Hundreds

Hundreds of friends whom he had made during forty years residence in Los Angeles paid a last tribute to George Goldsmith when his body lay in state at Elk's Temple from 12 to 2 yesterday. The impressive Elk's ritual was conducted by Los Angeles Lodge No. 99, of which Mr. Goldsmith was past Exalted Ruler. Following the ritual, additional services were in charge of Dr. E. F. Magnin, rabbi of B'nai B'rith congregation, of which Mr. Goldsmith was a member. Dr. Magnin also conducted the services at the Hollywood Jewish Cemetery.

Many flowers and floral pieces were banked about the lodge room at the temple. The active pallbearers including Mr. Goldsmith's closest friends are as follows:

Ward Chapman, Ben Klein, J. J. Davis, Augustus Goldsmith, H. H. Cohen, Meyer Glasser, John Lazronde, L. Behrstock.

The honorary were Louis M. Cole, M. H. Newmark, Tom May, Chester Wallace Brown, Henry Lewis, Myron Kent, Dr. Louis Fraser, Dr. Clarence Moore, Louis Lisser, Irving Hellman, Max Goldschmidt, James Hellman, Henry Mosler, Saul Marcus, Daniel Brownstein, Max Isaacs, Benjamin Sachs, Michael Ansotegui, Michael Fehr, Marco Hellman, Urban Hirsch, Paul Lowenthal, Judge William Fredrickson, Ben Strauss, Julius Stolz, Charles Lewin, Adolph Bamlish, A. M. Brotman, Sam G. Levy, Lazarre Guggenheim, Edward Bachheim, Leo Simmons, Louis Friedman, Samuel Rentwick, Judge Warren L. Williams, Adolph Fleishman, Harry L. Winters, Leo Tonnsworth, Maurice Hellman, Dave Carroll, Abe Frank, Karl Gans, Isador Cohn, Arthur Asher, Ben Perlstrom, Dr. George W. McCoy, Al Levy, Karl Triest, Max Hamburger, Bruno Marberg, Dr. C. E. Benger, Ben Meyer, Saul Morris, Charles Nuys, Reese Llewelyn, Lenard Marberg, Herman Frank, Sol B. Goodsell, M. Weinstein, Alexander Meyer, Dr. E. W. Edelman, George Mosher, George F. Baker, Clinton E. Miller, Harry Baskerville, Joseph Smith, Samuel Goldwater, J. A. Meyer, Henry Klein, Charles Brown, E. J. Turner, Edward Lyman, Dr. Dudley Fulton, Maynard Meyer, George L. Eastman, Arthur G. Arnoll, Sylvester L. Weaver, Auston G. Martin, W. A. Killefer, Robert Heffner, Andrew J. Mullen, Harry Fryman, Robert L. McCourt, George Pepperdine, Harry L. Haldeman, William L. Traeger, Isador Ebner, Charles Dana, Dr. Barnwell Fleming, Dr. Guy P. Kennedy, Thomas J. Darmody, John C. Mott, M. K. Young, Byron Erkenbrecher, Dr. Ralph Hagan, Frank Bryson, Will Stephens, J. Mc-Garry, Leo Youngworth, Edmond B. Drake, John F. Howard, L. Lansdale, Michael F. Shannon, William C. Haller, G. Pris, Paul D. Robinson, Dr. Lloyd E. Mace, Norman A. Ralfe, Ray A. Laswell, Insall W. Bull, George M. Breslin, Fred E. Pierce, Richard H. Hill.

SCHOOL PLAYLET SOLD

Stage rights to "Safety," a school playlet written by Carol Joan Farol, Los Angeles author and publisher, have been purchased by the Willis Music Company of New York, it was announced yesterday. Miss Farol was inspired to write the piece through visiting a safety committee meeting at a local school.

The MAY CO'S BASEMENT

On Sale Tomorrow Thursday—Not Today

1400 NEW COATS

Specially Priced Thursday For Women and Misses

Fashions
Throws
Scarfs
Inserts
Tuckings
Stitchings
Ensemble—Sport
And Dress Styles

$14

Materials
Kashamiras
Satins
Mixtures
Bengalines
Suede Cloths
Poiret Chines
And Velours

Plain or Fur Trimmed

Very smart in appearance—very thrifty and shrewd in buying—is the woman or miss who selects a coat from this interesting group THURSDAY. 1200 of them—style after style—correct to the last detail. All nicely tailored—materials of pleasing quality and they look the part of the high priced coats they copy. No matter what type you prefer, without fail, plan an early trip to see these Thursday.

Colors—Tans, soft deers, light greys, navy and black. Sizes 14 to 20 in the misses' section and 36 to 44 in the women's section.

Larger Women
DRESSES
Sizes 42½ to 50½

SPECIAL!
Printed Crepes
Flat Crepes
and Georgettes
$8.95

COLORS in the group, Rose, Beige, Tan, Green, French blue, Pastel colors and Navy. 500 silk frocks that are fashioned into styles that larger women envy.

(The May Co.'s Basement.)

1—Tan Velour Coat, $14.
2—Nutan Kashamira Coat, $14.
3—Black Moire Coat, $14.
4—Large Print Silk Frock, $8.95.

While others *talk*— STUDEBAKER

The Great Independent

proves its speed *and* endurance!

1927 Records of the COMMANDER

Highlights of The Commander's Performance In Space of Seven Months

APRIL 8—Finish at Culver City, California, of endurance run in which Commander Victoria covered 5,000 miles in 4909 minutes.

MAY 4—Established new record Kansas City to St. Louis and return. Average speed of 51.35 miles per hour for 524 miles, 400 miles of which was covered in blinding rain.

MAY 12—Won Royal Automobile Club of Egypt Challenge Trophy from 12 competitors by setting best time for one kilometer from standing start; time, 46 1-5 seconds.

JULY 9—Established new record from Cordoba, Argentine to Buenos Aires, 468.7 miles through heavy mud in 15 hours, 11 minutes.

SEPTEMBER 2—Fully equipped Commander Sedan driven by Ab Jenkins set new transcontinental road record by traveling from New York to San Francisco Bay in 77 hours, 40 minutes. Previous best time, established by $2,500 open car, cut down by 2 hours, 15 minutes.

SEPTEMBER 5—Two Commander Sport Roadsters finish first and second in 75-mile stock car race at Atlantic City for six-cylinder cars selling for less than $2,000.

SEPTEMBER 5—Commander Sport Roadster climbs to top of Pike's Peak in 22 minutes, 40 seconds—a feat never before equalled by any car in its class.

SEPTEMBER 20—Three Commander Sport Roadsters finish first, second and third in 75-mile stock car race at Charlotte, North Carolina, for six-cylinder cars selling for less than $2,000.

OCTOBER 6-10—Commander Sport Roadster, strictly stock and fully equipped, set eleven new world's records in its class—a clean sweep of all performance marks from 5 miles to 24 hours.

OCTOBER 18—NOVEMBER 4—25,000 miles in less than 23,000 minutes in tests held under sanction and supervision of American Automobile Association at Atlantic City Speedway. A world record for speed and endurance never equalled!

Now 12 new 1928 Records

The Dictator

on April 23, 1928, at Atlantic City Speedway, completed a run of 5000 miles in less than 4751 consecutive minutes. This is a record unequalled by any stock car under $1400—comparable to the existing world record of 5000 miles in 4559 minutes made by the Commander last fall. The Dictator averaged 63.138 miles per hour. This stock car run was under supervision of the A.A.A.

On October 10 and 11, 1927, the Dictator at that time set a record for stock cars selling under $1400 for 5, 10, 50, 100, 500 and 1000 miles, and for 1, 3, 6, 12 and 24 hours of continuous driving. These records were likewise supervised by A.A.A.

The Erskine Six

on April 26, 1928, made 10 new world records for stock cars on the Atlantic City Speedway for cars selling under $1000. Better than a mile a minute was maintained for 1000 miles, under A.A.A. supervision. The run was completed in 984 minutes, or at an average speed of 60.97 miles per hour. Other records made in this same run were for 5, 10, 50, 100 and 500 miles, as well as for 1, 3, 6 and 12 hours of continuous driving.

This new run broke the record already held by the Erskine Six. The previous run was made October 10 and 11, 1927, at Atlantic City Speedway, where the average speed for 1000 miles was 53.226 miles per hour, and for 24 hours the average was 54.103. These records were also supervised by A.A.A.

The President Eight

on April 30, 1928, broke all closed car endurance and speed records for the periods of 5 to 2000 miles and 1 to 24 hours. The average speed for the entire run was 72.525 miles per hour.

AUTOMOBILE ADVERTISING *is full of extravagant* CLAIMS *of performance. But Studebaker offers you definite* FACTS *supported by the certificate of the highest motoring authority.*

Only the world's finest engineering and materials can give such unequalled endurance and speed. This same engineering genius is reflected in all Studebaker and Erskine models—permitting you to drive these cars at 40 MILES AN HOUR WHEN NEW!

PAUL G. HOFFMAN CO. INC.

Associate Dealers

PACKER MOTOR CO.
Glendale and Burbank

G. G. BUNDY
Santa Monica and Venice

BRUCE F. ALLINGTON
Van Nuys and San Fernando

P. E. HENNIS
Gardena and Redondo

SASSARD & KIMBALL
Huntington Park

Studebaker ERSKINE

FIGUEROA AT PICO

1625 W. Vernon Ave.	Near Vermont
Hollywood	6116 Hollywood Blvd.
Beverly Hills	427 N. Camden Dr.
Inglewood	240 North Market St.

Once Overs - - - By C. D. Batchelor

The Tree: This city life plays the devil with me, too, but you can go away to the country.

CHUCKLES from LIFE

"The New Art"

A wall with flashing motleys of color within golden frames upon it. Grays. Paint, subtly worked blues, blending in glorious fanfares of tone with the prismatic oranges and bold, flashing yellows.

In the first the artist had superimposed a million-shaded sunset upon the mandatory beauty of a blue-tinted background. The next was a masterful composition of varicolored bars, streaking in delicate undulations of beauty through a magnificent monotony of dull gold.

Many were simple, effective things—bold, dashing in their resplendence of fusion or startlingly unique in their amazing directness of topic.

Surely this was the highest expression of art, surely these masterpieces left no room in the world of things beautiful for the stiff, crude compositions of the academy. A continuous stream of people thronged the narrow aisles.

Abrams & Cohn had begun their summer showing of gents' neckwear.

HANS HANSL.

Mrs. Taylor: Is Louise still suspicious of her husband?

Mrs. Kaylor: Yes; she hired a detective to watch her husband to make sure he isn't spying on her.

THE GUMPS

Back in the Old Neighborhood

GASOLINE ALLEY

Walt Furnishes a Substitute

The World at Its Worst—Midnight on a Sleeper

By Gluyas Williams

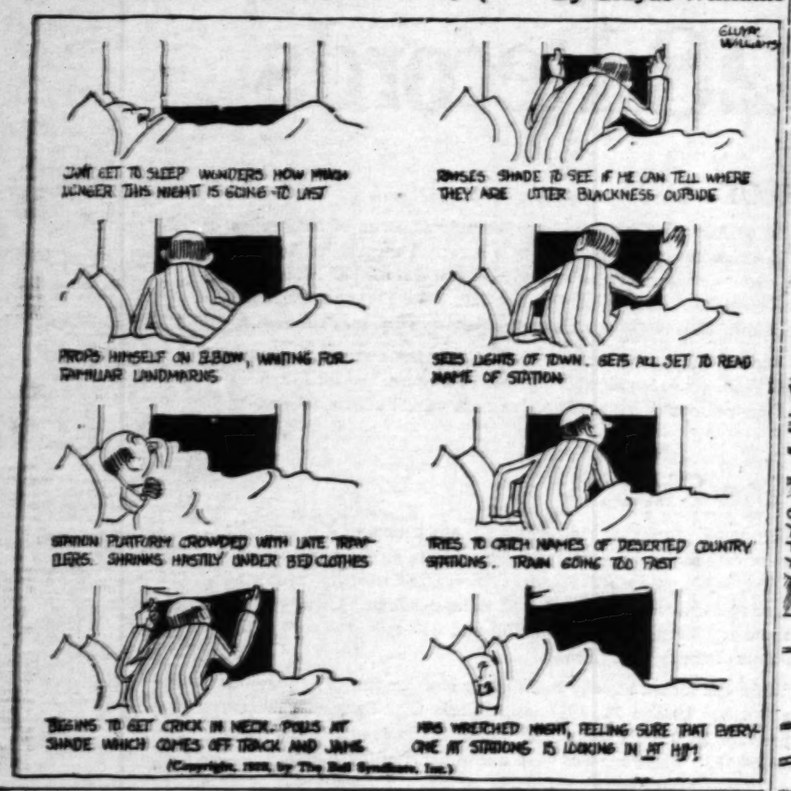

ELLA CINDERS

Two Good Men

By Bill Conselman and Ch

WINNIE WINKLE, THE BREADWINNER

Actions Speak Louder than Words

REG'LAR FELLERS

He Choose to Run

By Gene Byrnes

PETEY—

Spring

By C.A

HAROLD TEEN

Best Two Falls Out of Three

OIL NEWS

BY HOWARD C. KEGLEY

World records in the oil well drilling business don't last long in these days of deep and rapid development. The Shell Company yesterday broke the Richfield Oil Company's world mark for deep production, by bringing in its Brown No. 1 well in the deep sand at Signal Hill from a depth of 7503 feet. The well was reported to be flowing at the rate of 2200 barrels a day yesterday.

The Richfield Oil Company had held the record only a little more than a week, its Denni No. 6 having been completed a week ago last Sunday at a depth of 7409 feet, which was exactly 199 feet deeper than the bottom of the previous record holder. The Shell's well adds ninety-four feet to the record. But even this impressive record is considered by no means secure inasmuch as there are two or three other drilling projects in Signal Hill with avowed designs on the Shell's laurels.

An interesting feature of the Brown No. 1 is the fact that besides being a world record well in depth, the Shell also lays claim to a world record for speed in drilling. The well was brought in ninety-eight days from the date it was spudded, of which seventy-five days were spent in actual drilling. This gives the well an average of 100 feet of hole per drilling day, which is something of an achievement for a hole 7500 feet deep.

The well's performance was estimated yesterday from a twelve-hour gauge, which indicated a yield of 2200 barrels a day. The cut is 9 per cent, but this is expected to clear up in a day or two. The gravity is 28 deg., but it is expected to reach 31 deg. when the cut clears up. Besides its oil, the well is producing about 2,000,000 cubic feet of wet gas a day.

To Attack Record

The Richfield Oil Company has no intention of deepening its Denni No. 6, the dethroned king of deep wells, which held the world record for depth for ten days, but it is understood that the Malcolm Davis No. 3 is likely to be the Richfield's answer to the Shell's Brown No. 1. The well is down 4800 feet at present, but is in an area where the oil sand may be expected to extend below 7500 feet.

Gets Good Well

The General Petroleum Corporation is getting 2100 barrels a day out of its Koebling & Hotchkiss No. 1 well in the deep zone of the Signal Hill field, according to unofficial reports. The well is one of the best the General Petroleum has yet completed in the Signal Hill deep development. Bottom is at 6825 feet.

Deep Oil Sand

The Barnsdall Oil Company's O'Dea No. 9 in the southeastern part of the Rosecrans field is beginning to attract real interest among oil men because of the fact that at 6450 feet the well is still getting cores of oil sand. These showings are the deepest that have been found in that part of the Rosecrans field, although farthest to the northwest in the Athens area productive oil sands were found below 7200 feet.

Union Well In

The Union Oil Company has completed its Snyder No. 3 well in the South Mountain field of Ventura county for an initial production of 200 barrels per day, according to reports from the field. The well was completed at 3135 feet.

Near Completion

The Richfield Oil Company expects to add two new producing wells to its production list in the deep zone at Signal Hill by tomorrow night, it was said yesterday. The Richfield expects its Green No. 4 to go on production this afternoon, and the crew of the Denni No. 7 is expected to have that well flowing into the tanks by tomorrow morning. The Green No. 4 is down 6670 feet, and the new Denni well is down 6800 feet.

To Start Bell No. 28

The Union Oil Company is preparing to drill a new well on its famous Bell lease, the discovery property of the Santa Fe Springs field, where five years ago the same company brought in its Bell No. 1, and thereby ushered in the development of a field which set a world record for daily production. Material is on the ground for the Bell No. 28, and it is understood work is to start on the drilling of the well as soon as possible.

Superior Well Tests

The Superior Oil Company is testing its Swaffield well in the deep sand at Signal Hill, but apparently the performance is not much better than it showed on its first test several months ago. The Swaffield showed considerable water, and not much pep on its first test, and was killed and deepened.

THE STOCK MARKET

THE FINANCIAL PAGES are devoted to strictly news items from perhaps dozen or so local securities and financial matters, in which investment is of interest to many readers of the paper, covering the world. In order to make our valuable information the chief of facts, figures and gossip on the subject, one must use some discretion in the matter of reading. What is important, one must know. That purpose the weekly magazines. The outline of topics here proposed is only one of many that might be set down. It is: (1) governmental matters; (2) production; (3) trade and transportation; (4) consumption; (5) the price level; (6) financial conditions; (7) corporate conditions, and (8) the technical condition of the market.

Other schemes may be suggested, but if the above plan is carried out the reader will soon find a vital interest in the affairs of the world, and the amount of available information that he will soon find at his tongue's end will be greater than he ever imagined.

Next article. Order to Buy or Sell Stocks

PRESIDENT OF PURDUE HONORED

Dr. E. C. Elliott, Guest of Alumni, Denounces Ease of Modern Education

Dr. Edward C. Elliott, president of Purdue University, was the honored guest at an entertainment given last night by alumni and friends of the university at the Desauville Beach Club. Today Dr. Elliott will be guest of Dr. E. C. Moore, director of the University of California at Los Angeles. Yesterday noon Dr. Elliott addressed the membership of the University Club on "Dangerous Results of Good Education."

DR. E. C. ELLIOTT

Comparing the modern methods of education with those of former years, the Indiana university head declared that higher institutions of education in America, today face a great danger in the substitution of ease for effort.

"Modern education comes entirely too easy to the youth of the present day," Dr. Elliott told the club membership, "and as a consequence the product of our institutions expects success to be easy and without effort. The plan of present education is too soft, and a renewal of the doctrine of intellectual effort is badly needed if our universities are to survive."

Calling attention to the many counter-attractions now evident in American life, the speaker pointed out that educational institutions must be prepared to cope with the problem. In illustrating, Dr. Elliott referred to the marked difference in book reading now and during his childhood.

"When I was a child," he said, "I read an occasional book, but the child of today may read ten or more in a year. But reading under the old system meant a lot more than it does today. In other years the single book was carefully read and studied, but now in nine cases out of ten, the child who devours reading and consumes a number of books usually knows nothing about them when he passes them along as read."

PORTIAS TO DOMINATE BAR MEET

Women Lawyers' Club to Have Charge of Session of Lawyer's Association

The Women Lawyers' Club will have charge of the monthly meeting of the Los Angeles Bar Association to be held tomorrow evening in the Chamber of Commerce. Mrs. Edna Covert Plummer, club president, will preside and all of the speakers will be women attorneys.

MRS. EDNA C. PLUMMER

According to advance notices yesterday, the meeting will not be the first of the local bar association to be conducted by women but will also mark the first formal recognition women attorneys in the United States.

The speakers will be Mrs. Clara Shortridge Foltz, the first woman admitted to practice law in California; Miss Elizabeth Kenney, Mrs. F. P. Mead, Miss May D. Lahey, Probate Court referee, and Miss Loy Galpin, vice-president of the Business and Professional Women's Club.

Dinner will be served at 6 o'clock and guests of members will be welcome. Music will be furnished by Miss Georgianna Strauss, formerly of the Metropolitan Opera Company, and Miss Gertrude Peterson, harpist.

Oil Production Sharp Decline Figures Show

NEW YORK, May 15. (AP)—The daily average gross crude oil production in the United States decreased 109,050 barrels for the week ended the 12th inst., totaling 2,205,150 barrels, says the weekly summary of the American Petroleum Institute today. The daily average production east of California was 1,732,500 barrels, a decrease of 11,850 barrels.

DAILY AVERAGE PRODUCTION

	Barrels.		Barrels.
Montana	11,500	Decrease	250
Colorado	6,350	Decrease	500
New Mexico	1,950	Decrease	450
California	622,900	Increase	600
Wyoming	111,500	Increase	1,750
Oklahoma	913,300	Decrease	1,000
Kansas	109,150	Decrease	1,150
Panhandle Tex.	68,900	Decrease	200
North Texas	75,600	Decrease	850
W. Cent. Texas	54,750	Decrease	750
West Texas	313,950	Decrease	113,050
E. Cent. Texas	43,450	Decrease	150
Southwest Tex.	23,150	Decrease	100
No. Louisiana	43,450	Decrease	1,350
Arkansas	98,100	Increase	1,000
Coastal Texas	11,850	Increase	5,750
Gil. Louisiana	18,900	Increase	350
Eastern	111,500	Increase	1,000
Total	2,305,150	Decrease	109,050

Daily average imports of petroleum at principal ports for the week totaled 162,857 barrels, compared with 269,572 for the previous week, and 232,322 for the four weeks ended the 12th inst. Daily average receipts of California oil at Atlantic and Gulf Coast ports for the week totaled 74,714 barrels, compared with 85,714 for the previous week, and 74,071 for the four weeks ended the 12th inst.

RETIRED CANADIAN RAILWAY CHIEF DIES

MONTREAL (Que.) May 15. (AP) Friends here of Howard G. Kelley, 70 years of age, former president of the Grand Trunk Railway system and ten years ago one of the outstanding railroad men of Canada, were advised today of his sudden death at San Diego, Cal.

SHIPPING NEWS

AND ACTIVITIES AT

LOS ANGELES HARBOR

FICTION WRITER PAIR AT HARBOR

Arrive on Cargo Craft from South America

Long Tour Made in Quest of Color for Story

Say United States Rapidly Capturing Trade

American trade is rapidly becoming paramount in South America, cutting wide swaths into the great business which formerly used to accrue to Great Britain and other European countries, according to Albert Wetjen, himself a Britisher. Wetjen, a writer mainly for American magazines, came in on the McCormick steamer West Mahwah yesterday in company with James Stevens, a Tacoma novelist, after making a five months' voyage to South America.

The greatest surprise came to the writers when they penetrated the fastnesses of Brazil, far from civilization, so they thought, only to come suddenly to an open-air American motion picture with hundreds of half-clothed savages cheering the hero and cursing the villain with all the zeal of an American audience.

Films have created a favorable state of mind there for American goods, but it is the army of American trade experts who have closed the deals, assisted by numerous branches of American banks established since the war, they said.

The pair apparently did well in their quest for fiction material on their trip. When they got back here yesterday each had received acceptances from publishers on two or more yarns spun en route, and one got a check equal to the cost of several such trips. They continued on the ship last night to San Francisco.

Also embarking here were Eric Muller, German Consul-General to Brazil, and Mrs. Muller, en route to Europe; Miss Virginia Hall, daughter of Commander W. A. Hall, American naval attache to the American Embassy at Buenos Aires, returning to Pasadena, and S. H. Casanelli, representative of the Uruguayan government, en route to Washington, D. C., on an official mission.

The steamer discharged 12,000 bags of coffee, canned meat, fertilizer and miscellaneous merchandise before continuing north.

TENTATIVE PLANS OF N.Y.K. FLEET GIVEN

Recommendations are before Nippon Yusen Kaisha officials that at least three more sailings of the fleet's trans-Pacific liners now visiting only San Francisco, be continued to Los Angeles this summer and fall, according to Y. Kimura, Los Angeles manager. The first, that of the Tenyo Maru in July, already has been sanctioned, and the liner will bring 300 Japanese Christians to a convention at Los Angeles. The other two are set tentatively for September and November.

These sailing plans follow the visit last week of H. Ohtani, managing director of the line, who declined to announce any service improvement, but apparently ordered it unostentatiously. Flattering passenger and freight offerings are said to be behind the move.

The Ginyo Maru of the same line, in from Chile yesterday bound home, is to load 4000 tons of borax, soda ash, potash, steel and lubricating oil before sailing late this week. It is the largest freight offering ever taken on an N.Y.K. ship out of here. The liner Korea Maru of the same line is due Thursday, and will sail for home the following day after picking up an additional 2000 tons.

The Korea Maru also will embark more than 150 passengers from Los Angeles, while the Ginyo Maru disembarked thirty yesterday, including Fiorinna Pellock, a Russian professional pianist, bound from Manzanillo to Harbin, Manchuria.

An additional fire boat for Los Angeles Harbor has been a recommendation for some time, it was revealed yesterday when W. J. Raney, representing the National Board of Fire Underwriters began making his periodic check up of fire-fighting apparatus at the port. Fire Boat No. 2 was the first of a score of pieces of equipment to be put through their tests, performing perfectly.

The new German motor liner Los Angeles was not as badly damaged as first reported, following a collision leaving Antwerp last week and was expected to sail again yesterday for Los Angeles. It is her maiden voyage and she is carrying her capacity of sixty passengers and freight. She is the second of four new sister ships being entered on the Pacific-European run by the Hamburg American line. The first, the San Francisco, left here four days ago for home after her first voyage to this coast.

TRANS-PACIFIC MAIL

Following schedule of sailing is provided by the Los Angeles Postoffice.

May 15, from San Francisco. Mail for Hawaii.

May 19, from Los Angeles. Mail for Hawaii.

May 17, from San Francisco. Parcel-post mail for China, Japan, Korea, Hongkong, Siam, French Indochina, Straits Settlements, Dutch East Indies and Philippines.

May 18, from San Francisco. Mail for Hawaii.

May 19, from Los Angeles. Mail for Hawaii.

May 18, from Los Angeles. Parcel-post mail for west coast ports of Central America, El Salvador, Amapala, Choluteca, Nacoma and Tegucigalapa.

For connection at Seattle mail must leave Los Angeles the third day prior to date of sailing, not later than 5:30 p.m.

To connect at San Pedro for the Hawaiian Island every other Saturday, mail leaves Los Angeles at 4:150 a.m. on Saturday.

Note—To connect at San Francisco mail must leave Los Angeles on dispatch made not later than 5:30 p.m. the day prior to date of sailing.

ARRIVALS AND DEPARTURES

ARRIVED, TUESDAY, MAY 15

Ship—	Time	From	Operator
WEST MAHWAH, steamer	12:35 a.m.	Buenos Aires	Pacific Arg. Brazil Line
GINYO MARU, steamer (Jap.)	1:00 a.m.	Nippon Yusen Kaisha	
ADMIRAL PEOPLES, steamer	8:00 a.m.	San Diego	Pacific S.S. Co.
NORWICH CITY, steamer (Br.)	8:45 a.m.	Vancouver	W. H. Smith & Sons
BOLIVAR, steamer (Mex.)	12:05 p.m.	Salina Cruz	National Nav. Lines
YALE, steamer	1:30 p.m.	San Diego	Los Angeles S.S. Co.
AVALON, steamer	3:00 p.m.	Avalon	Wilmington Trans. Co.
ADMIRAL FARRAGUT, steamer	10:00 p.m.	Seattle	Pacific S.S. Co.
CITY OF S. F. motorship (Pan.)	8:40 p.m.	Cristobal	Panama Mail Line
CANADIAN COASTER, s.s. (Br.)	10:00 p.m.	Ocean Falls	Canadian Nat. S.S.
POINT SUR, steamer	6:30 p.m.	New Orleans	Gulf Pacific Line
EL SEGUNDO, tanker	4:00 p.m.	Eureka	Standard Oil Co. of Cal.
BROOKINGS, steamer	6:25 p.m.	Coos Bay	Coos Bay Lbr. Co.
EL CAPITAN, steamer	5:00 p.m.	Portland	E. K. Wood Lbr. Co.
ESTHER JOHNSON, steamer	5:15 p.m.	Grays Harbor	A. B. Johnson Lbr. Co.

Arrivals between 9 p.m. and midnight estimated from operators advices and radio reports.

SAILED, TUESDAY, MAY 15

Ship—	Time	For	Operator
VAQUERO, motorship	12:40 p.m.	Santa Rosa Island	Vail & Vickers
NORDMOOR, tanker (Nor.)	1:00 p.m.	Tahiti	Standard Trans. Co.
LA MARSEILLAISE, s.s. (Fr.)	4:25 a.m.	Bordeaux	French Line
W. S. MILLER, tanker	4:40 a.m.	Richmond	Standard Oil Co. of Cal.
AVALON, steamer	10:30 p.m.	Wilmington	Wilmington Trans. Co.
MOJAVE, tanker	1:30 p.m.	Seattle	General Pet. Corp.
SOLANO, steamer	1:40 p.m.	San Francisco	Hart-Wood Lbr. Co.
ADMIRAL PEOPLES, steamer	1:50 p.m.	Portland	Pacific S.S. Co.
YALE, steamer	4:30 p.m.	San Francisco	Los Angeles S.S. Co.
BOLIVAR, steamer (Mex.)	10:00 p.m.	San Francisco	National Nav. Lines
DUMBOLDT, steamer	5:00 p.m.	San Francisco	L.A. & S.F. Nav. Co.
WEST MAHWAH, steamer	6:30 p.m.	San Francisco	Pacific Arg. Brazil Line
EGGLESTONE, steamer (Br.)	5:40 p.m.	San Francisco	H.L.E. Meyer Jr. & Co.
GOLDEN FLEECE, steamer	10:30 p.m.	Melbourne	Oceanic & Oriental Co.
MINNESOTAN, steamer	3:30 p.m.	San Francisco	Amer.-Hawaiian S.S. Co.
MUNAIRES, steamer	6:20 p.m.	San Francisco	Munson McCormick Line
WAIKAVA, steamer (Br.)	9:30 p.m.	Australia	Union S.S. Co. of N.Z.
SWIFTLIGHT, tanker	8:05 p.m.	Fall River	New England Oil S.S. Co.
SUNBEAM, tanker	8:00 p.m.	Philadelphia	Sun Oil Co.
PIRENTINE, steamer	5:00 p.m.	San Diego	Andrew F. Mahoney
SKAGWAY, steamer	3:20 p.m.	Portland	G. H. Walker, Inc.

Departures between 9 p.m. and midnight from operators' advices.

TO ARRIVE AND SAIL TODAY

DUE TO ARRIVE, WEDNESDAY, MAY 16

Ship—	Berth	From	Operator
HARVARD, steamer	155	San Francisco	Los Angeles S.S. Co.
ECUADOR, steamer	188	New York	Panama Mail Line
AVALON, steamer	185	Avalon	Wilmington Trans. Co.
SANTA EULALIA, steamer	L.B.	Portland	Isthmian S.S. Lines
ESPANA, steamer	697	San Diego	McCormick S.S. Co.
LARRY DOHENY, tanker	71	San Francisco	Petroleum Sec. Corp.
H. M. STOREY, tanker	97	Balboa	Standard Oil Co. of Cal.
CAMDEN, tanker	32	Porto Astilla	United Fruit Co.
SAN MANUEL, tanker (Br.)	167	Buenos Aires	Anglo-Mex. Pet. Corp.
TULSAGAS, tanker	107	San Antonio	Associated Oil Co.
JOHN C. KIRKPATRICK, steamer	38	San Diego	Andrew F. Mahoney
ASTORIA, steamer	224	Grays Harbor	Hammond Lumber Co.
SHASTA, steamer	74	St. Helens	E. K. Wood Lumber Co.
ROCCA, motorship (Ital.)	168	Seattle	Navigazione Libera Triestina
BABOTAWAN, steamer	178	New Orleans	Pinkbine Guild Trans. Co.
VANCOUVER (H.M.C.S.)	Anc.	Balboa	British Navy
DISTRICT OF COLUMBIA, tanker	97	Richmond	Standard Oil Co. of Cal.
DOROTHY WINTERMOTE, steamer	L.B.	Portland	Paramino Lumber Co.

DUE TO SAIL, WEDNESDAY, MAY 16

Ship—	Berth	For	Operator
HARVARD, steamer	155	San Diego	Los Angeles S.S. Co.
ECUADOR, steamer	188	San Francisco	Panama Mail Line
REOCA, motorship (Ital.)	230E	Ocean Falls	Canadian Nat. Steamships
CADARETTA, steamer	160	San Francisco	Gulf Pacific Line
GINYO MARU, steamer (Jap.)	230A	Wilmington	Wilmington Trans. Co.
CITY OF S. FRANCISCO, mtr. (Pan.)	188	Seattle	McCormick S.S. Co.
CANADIAN COASTER, steamer (Br.)	51	Vancouver	Canadian Nat. Steamships
POINT SUR, steamer	230B	San Francisco	Standard Oil Co. of Cal.
AVALON, steamer	185	Wilmington	Wilmington Trans. Co.
DISTRICT OF COLUMBIA, tanker	97	Seattle	Standard Oil Co. of Cal.
CHINCHA, steamer	190	San Francisco	Isthmian S.S. Lines
HAMLIN P. McCORMICK, steamer	175	Portland	McCormick S.S. Co.
NEVADAN, steamer	175	Boston	Amer.-Hawaiian S.S. Co.
CHINA ARROW, tanker	239	Oakland	Standard Trans. Co.
H. M. STOREY, tanker	97	Richmond	Standard Oil Co. of Cal.
BROOKINGS, steamer	55	Ventura	Coos Bay Lumber Co.
NORWICH CITY, steamer (Br.)	Anc.	New York	W. H. Smith & Sons
EL SEGUNDO, tanker	98	Aberdeen	Standard Oil Co. of Cal.

SHIPPING

PASSENGER SCHEDULE
VESSELS DUE

	Berth
Wednesday, May 16—	
Harvard, San Francisco, 10 a.m.	155
Ecuador, New York and way ports, noon	188
Avalon, Avalon, 5:30 p.m.	185
Reoca, Seattle, 7 a.m.	230E
Thursday, May 17—	
Admiral Schley, Portland, via San Francisco, 6 a.m.	154
Gilmont, Seattle, via San Francisco, 8 a.m.	160
Korea Maru, Yokohama, via San Francisco, 8 a.m.	230A
Chetopa, San Francisco, 8 a.m.	159
Emma Alexander, Seattle, via San Francisco, 4 p.m.	153
San Juan, San Francisco, 6 a.m.	155
Yale, San Francisco, 10 a.m.	155
Harvard, San Diego, 2 p.m.	155
Germar, Bremen-Hamburg-Antwerp, 6 a.m.	230D
Avalon, Avalon, 5:30 p.m.	185
Hoyanger, Buenos Aires and Santos, noon	230E
Friday, May 18—	
Yale, San Diego, 2 p.m.	155
Nome City, San Francisco, 8 p.m.	160
H. F. Alexander, Seattle, via San Francisco, 10:30 a.m.	152
Axel Johnson, San Francisco, 6 a.m.	52
Avalon, Avalon, 5:30 p.m.	185

VESSELS SAILING

Wednesday, May 16—	
Cadaretta, San Francisco-Seattle, 5 p.m.	160
Reoca, Trieste & way ports, 5 p.m.	230E
Harvard, San Diego, 3 p.m.	155
Ecuador, San Francisco, 5 p.m.	188
Ginyo Maru, Yokohama, etc., 2 p.m.	230A
City of San Francisco, S. F., 1 a.m.	188
Avalon, Avalon, 10 a.m.	185
Thursday, May 17—	
Admiral Farragut, San Francisco-Seattle, 11 a.m.	153
Admiral Schley, San Diego, 6 p.m.	154
Chetopa, Norfolk-Baltimore, 5 p.m.	159
San Juan, San Francisco, 5 p.m.	155
Yale, San Diego, 3 p.m.	155
Harvard, San Francisco, 4 p.m.	155
Avalon, Avalon, 10 p.m.	185
Friday, May 18—	
Korea Maru, San Francisco, Honolulu, Yokohama, 2 p.m.	230A
Axel Johnson, Bergen, Oslo, etc., 5 p.m.	52
Yale, San Francisco, 4 p.m.	155
H. F. Alexander, San Francisco, Seattle, 5 p.m.	153
Emma Alexander, San Diego, 4 p.m.	153
Hoyanger, San Francisco, 3 p.m.	230E
Germar, San Francisco, 5 p.m.	230D
Avalon, Avalon, 10 a.m.	185

VESSELS IN PORT
Midnight, Tuesday, May 15
PASSENGER VESSELS

Avalon, steamer	185
Admiral Farragut, steamer	153
Cadaretta, steamer	160
City of Los Angeles, steamer	158
City of San Francisco, mtr. (Pan.)	188
Ginyo Maru, steamer (Jap.)	230A

CARGO VESSELS

Arkansas, steamer (French)	230E
Bearport, steamer	241
Buffalo, steamer	241
C. A. Snider, steamer	54
Canadian Coaster, steamer (British)	51
Chincha, steamer	190
C. H. Lawrence, Jr., steamer	217
Daylight, barge (British)	L.B.
Hamlin P. McCormick, steamer	175
Norwich City, steamer (British)	Anc.
Point Sur, steamer	230B
Silverash, motorship (British)	241
West Farallon, steamer	107
West Togus, steamer	L.B.

OIL CARRIERS

Ocrama, tanker (U.S.S.)	Anc.
China Arrow, tanker	239
El Segundo, tanker	97
Helen Olmsted, tanker	173
Lake Miraflores, tanker	107
Stockton, tanker	L.B.
Scottish Minstrel, tanker (British)	107
Santa Maria, tanker	241

LUMBER CARRIERS

Brookings, steamer	L.B.
Clyvia, steamer	224
El Capitan, steamer	173
Missoula, steamer	224
Quinault, steamer	194
Saginaw, steamer	200
Willapa, steamer	196
Esther Johnson, steamer	195

LOCATION OF BERTHS

Outer Harbor, 36 to 73.
San Pedro, 74 to 98.
West Basin, 101 to 149.
Wilmington, 150 to 190.
East Basin, 191 to 204.
Terminal Island, 205 to 241.
Long Beach, not numbered.

COAST AND GEODETIC SUEVEY
Los Angeles Harbor
TIDES, MAY, 1928
HIGH WATER

Day	Time	Height	Time	Height
		Ft.		Ft.
16	6:52 a.m.	4.5	7:15 p.m.	5.9
17	7:47 p.m.	4.5	7:47 p.m.	6.7
18	8:41 a.m.	4.4	8:22 p.m.	6.7
19	9:34 a.m.	4.2	9:01 p.m.	6.8
20	10:29 a.m.	4.0	9:42 p.m.	6.8
21	11:30 a.m.	3.6	10:27 p.m.	6.4
22	12:40 p.m.	3.4	11:16 p.m.	5.9
23	2:02 p.m.	3.4		
24	0:15 a.m.	5.3	3:27 p.m.	3.6
25	1:28 a.m.	4.6	4:30 p.m.	3.9
26	2:28 a.m.	4.0	5:15 p.m.	4.3
27	4:20 a.m.	3.9	5:49 p.m.	4.7
28	5:30 a.m.	3.8	6:19 p.m.	5.0
29	6:28 a.m.	3.8	6:47 p.m.	5.3
30	7:15 a.m.	3.8	7:11 p.m.	5.5
31	7:58 a.m.	3.7	7:37 p.m.	5.7

LOW WATER

Day	Time	Height	Time	Height
		Ft.		Ft.
16	8:58 a.m.	0.6	12:44 p.m.	0.3
17	1:45 a.m.	—0.2	1:21 p.m.	0.6
18	2:31 a.m.	—0.8	1:57 p.m.	0.9
19	3:19 a.m.	—1.3	2:32 p.m.	1.2
20	4:06 a.m.	—1.5	3:07 p.m.	1.4
21	5:03 a.m.	—1.5	3:50 p.m.	1.1
22	6:00 a.m.	—1.1	4:41 p.m.	2.5
23	6:03 p.m.	—0.5	5:43 p.m.	2.9
24	6:11 a.m.	—0.3	7:41 p.m.	3.0
25	9:15 a.m.	—0.1	9:40 p.m.	2.8
26	10:13 a.m.	0.2	11:05 p.m.	2.3
27	11:01 a.m.	0.4		
28	0:05 a.m.	1.7	11:41 a.m.	0.7
29	0:59 a.m.	1.2	12:15 p.m.	1.0
30	1:31 a.m.	0.7	12:44 p.m.	1.2
31	2:05 a.m.	0.3	1:10 p.m.	1.5

SUN

Day	Sunrise	Sunset
16	4:51 a.m.	6:48 p.m.
17	4:49 a.m.	6:49 p.m.
18	4:49 a.m.	6:50 p.m.
19	4:48 a.m.	6:50 p.m.
20	4:47 a.m.	6:51 p.m.
21	4:47 a.m.	6:52 p.m.
22	4:46 a.m.	6:53 p.m.
23	4:46 a.m.	6:53 p.m.
24	4:45 a.m.	6:54 p.m.
25	4:44 a.m.	6:55 p.m.
26	4:44 a.m.	6:56 p.m.
27	4:44 a.m.	6:56 p.m.
28	4:43 a.m.	6:57 p.m.
29	4:43 a.m.	6:58 p.m.
30	4:42 a.m.	6:58 p.m.
31	4:42 a.m.	6:59 p.m.

MOON

Day	Moonrise	Moonset
16	3:08 a.m.	3:44 p.m.
17	3:48 a.m.	4:09 p.m.
18	4:17 a.m.	4:29 p.m.
19	4:50 a.m.	7:46 p.m.
20	5:28 a.m.	8:38 p.m.
21	6:41 a.m.	9:46 p.m.
22	8:07 a.m.	10:56 p.m.
23	9:53 a.m.	11:36 m.
24	11:58 a.m.	0:17 a.m.
25	2:05 p.m.	0:52 a.m.
26	11:36 p.m.	1:23 a.m.
27	12:57 p.m.	1:53 a.m.
28	2:17 p.m.	2:23 a.m.
29	3:49 p.m.	2:16 a.m.
30	3:44 p.m.	2:42 a.m.
31	4:40 p.m.	3:09 a.m.

RADIO REPORT

The Radio Corporation of America, in co-operation with the United States Health Service and the Seamen's Institute, will receive requests through the KSE station at Los Angeles Harbor for medical and surgical services for ships at sea.

LOS ANGELES STATION
Noon, May 14

ENSLEY CITY, Los Angeles for Balboa, 483 miles south of Los Angeles.
NORWICH CITY, Vancouver for Los Angeles, 205 mile nnorth of Los Angeles.
GEO. H. JONES, Balboa for San Francisco, 1195 miles south of San Francisco.
SAN FLORENTINO, Balboa for San Francisco, 520 miles south of Los Angeles.
PACIFIC, Balboa for San Francisco, 1606 miles south of San Francisco.
SAN FRANCISCO, Los Angeles for Balboa, 1000 miles south of Los Angeles.
GEO. H. GARNER, Los Angeles for Balboa, 1850 miles north of Balboa.
DALEMOOR, Vancouver for Balboa, 1700 miles north of Balboa.
MANATAWNY, Balboa for Los Angeles, 1540 miles north of Balboa.

2 p.m., May 14

LOS ALAMOS, Los Angeles for Portland, 900 miles south of Portland.
EL SEGUNDO, Empire for El Segundo, 324 miles north of El Segundo.
ESPANA, Los Angeles for San Diego, 15 miles south of Los Angeles.
LONDON MERCHANT, Los Angeles for San Francisco, 25 miles north of Los Angeles.
FORDEYJORD, Los Angeles for Balboa, 731 miles south of Los Angeles.
TEXMAR, Los Angeles for Balboa, 313 miles south of Los Angeles.
WILMINGTON, Los Angeles for Balboa, 590 miles south of Los Angeles.
F. H. HILLMAN, Los Angeles for Balboa, 1700 miles north of Balboa.
JALISCO, Empire for Mazatlan, 140 miles from Mazatlan.
PRESIDENT HAYES, Los Angeles for San Francisco, 338 miles south of San Francisco.
RECCA, Seattle for Los Angeles, 335 miles north of Los Angeles.
BOLIVAR, Ensenada for Los Angeles, 15 miles north of Ensenada.
POINT PERMIN, Los Angeles for Balboa, 1700 miles north of Balboa.
BORGAA, Champerico for Los Angeles, 950 miles south of Los Angeles.

Noon, May 15

M. F. ELLIOTT, Los Angeles for Balboa, 357 miles south of Los Angeles.
SUSSEX, Los Angeles for Balboa, 327 miles south of Los Angeles.
ORLEANS, Los Angeles for Balboa, 231 miles south of Los Angeles.
BABOTAWAN, Balboa for Los Angeles, 303 miles south of Los Angeles.
RECCA, Seattle for Los Angeles, 125 miles north of Los Angeles.
SAN MANUEL, Balboa for Los Angeles, 330 miles south of Los Angeles.
SAN MARGARET, Balboa for San Francisco, 270 miles south of Los Angeles.
SURIGO, Los Angeles for Balboa, 514 miles south of Los Angeles.
FLORENCE LUCKENBACH, Los Angeles for Balboa, 497 miles south of Los Angeles.

2 p.m., May 15

H. M. STOREY, Balboa for Los Angeles, 123 miles south of Los Angeles.
SCOTTISH AMERICAN, Los Angeles for Balboa, 302 miles south of Los Angeles.
WINNIFRED O'DONNELL, Los Angeles for Balboa, 2508 miles north of Balboa.
HOYANGER, Balboa for Los Angeles, 418 miles south of Los Angeles.
MOJAVE, Los Angeles for Seattle, 1080 miles south of Seattle.
W. S. MILLER, Los Angeles for Richmond, 227 miles south of Richmond.
MUNAIRES, Los Angeles for San Francisco, 112 miles north of Los Angeles.

SAN FRANCISCO STATION
2 p.m., May 15

GUDRUN MAERSK, Norfolk for Vancouver, 170 miles from San Francisco.
WEST CAJOUN, Hongkong for San Francisco, 415 miles west of San Francisco.
ARCTIC, San Francisco for Kvichak, 157 miles from San Francisco.
W. S. MILLER, Los Angeles for Richmond, 227 miles from Richmond.
LOS ALAMOS, Los Angeles for Portland, 781 miles from Portland.
CASTLEMOOR, Vancouver for Panama, 100 miles from San Francisco.
DODD, Point Wells for Richmond, 220 miles from Richmond.
F. A. WARNER, Coos Bay for Bay Point, 107 miles from Coos Bay.
CHARLES H. CRAMP, left San Francisco for Balboa at 5 p.m.
CORSICANA, Bay Point for Coos Bay, 161 miles from Co

FINANCIAL

CAPITAL BOOST ON BANK SLATE

Pacific National Board Votes $1,000,000 Increase

Rights Offering at $140 for New Stock Provided

Stockholders to Act on Plan in June 18 Meeting

Directors of the Pacific National Bank will submit to stockholders a proposal to increase the capitalization of the bank from $1,000,000 to $2,000,000, Fred Swensen, executive vice-president, announced yesterday following a meeting of the board of directors.

Rights will be offered stockholders to subscribe to the new stock on a share-for-share basis at $140 a share. A special meeting of the shareholders of the bank has been called for June 18 to ratify the proposal.

The increased capitalization, according to Thomas A. Morrissey, president, is deemed necessary to keep pace with the growth of the bank and financial progress of the city. It will also enable the bank to provide a greater capacity for handling new business and render greater service to customers.

"The amazing expansion of Los Angeles into a metropolitan financial center and the rapid development of local commercial and industrial enterprises calls for banks with large capitalization," Mr. Morrissey said. "We feel that the increase in capital can be profitably employed at this time for our stockholders. It will also assist us to develop the diverse departments of the bank and extend our facilities to the public on a larger scale."

The Pacific National Company, holding corporation for the Pacific National group, recently increased its capital from $2,000,000 to $4,000,000. Stock of the company, listed on the Los Angeles Stock Exchange has advanced from 130 at the first of the year to a high Monday last at 190. It dropped yesterday to 165. The stock rights sold Monday at 85 and yesterday at 60. The bank stock has risen from 137 at the beginning of the year to a record price yesterday at 210.

Piggly Wiggly Chain Expands

Piggly Wiggly Western States Company, paid $167,000 for the chain of ten grocery stores of the Tom Good Company in Cleveland, O., it was reported in San Francisco yesterday, where Arthur C. Jones, president, is visiting. These stores have earned an average of $30,000 annually for the past three years which is about 18 per cent on the purchase price.

Twelve additional stores will be purchased from earnings in the northern part of Ohio and Western Pennsylvania throughout the year, it was stated. The expenditure will be about $72,000. The report also stated that a substantial profit should accrue from the many economies that will be effected through the executive operations and buying power of the Piggly Wiggly States Company.

Serving Stock Investors SINCE 1910

A close, personal interest.

Orders efficiently executed in all markets.

Inquiries Invited

Howard G. Rath Company

Established 1910

INVESTMENT SECURITIES

Members L. A. Stock Exchange

512 Pacific Mutual Bldg. Los Angeles

Telephone TRinity 1164

STOCKS

Banks, Huntley & Co.

Members Los Angeles Stock Exchange

1212 Stock Exchange Bldg.

PHONE TRINITY 9161

A. M. Clifford

Investment Counselor and Financial Analyst

"No Securities to Sell"

Advises with clients upon Bond and Stock Investments.

Specializes in periodic reviews of clients' investments;—a most advisable measure.

Conducts special investigations and analytical research work.

Booklet upon request.

Stock Exchange Building Los Angeles

FINANCIAL INDEX

The following index will be found convenient for quickly locating information in this issue of The Times:

	Page
Bank clearings	20
Bond quotations	19
Business News	16
Citrus fruits	21
Cotton	16
Eggs, poultry (butter and eggs)	21
Flaxseed	21
Foreign exchange (money)	20
Grains	21
Live stock	21
Metals	21
Naval stores	21
Oil Field News	15
Produce, Los Angeles	21
Sugar	23
STOCKS—	
Boston	18
Chicago	18
Los Angeles	18
New York Stock Exchange	20
New York Curb	17
New York Times averages	19
Salt Lake	19
San Francisco	19
Standard Oils	18

Standard Oil of New Jersey Declares Extra

NEW YORK, May 15. (AP)—The Standard Oil Company of New Jersey today declared the usual extra dividend of 12½ cents a share with the regular quarterly of 25 cents, payable June 15 to stock of record the 25th inst.

Directors of the Chicago, Rock Island and Pacific declared the regular quarterly dividend of $1.50 a share on the common stock, payable June 30 to holders of record June 1.

The National City Bank of New York, largest in the country, declared an interim dividend of $1.98 and the National City Company declared an interim dividend of $1.91 a share, equivalent to 66 cents a share on National City Bank stock, making a total dividend of $3.33 a share on stock of the National City Bank. New stock of the bank sold today at $990 a share. The highest price on the old stock this year was $1015.

Solar Refining Company declared regular semiannual dividend of $5 on common, payable June 20, record the 31st inst.

Paramount Famous Lasky Corporation declared regular quarterly dividend of $2 on common, payable July 2, record June 8.

Western Power Corporation declared regular quarterly dividend of $1.75 on preferred, payable July 16, record June 30.

Tidewater Associated Oil Company declared regular quarterly dividend of $1.50 on preferred, payable July 2, record June 8.

Plan Outlined for Convention of Bank Group

Tentative program of the thirty-fourth annual convention of the California Bankers' Association, which is to be held at the Huntington in Pasadena, June 6 to 9 inclusive, was announced yesterday by Charles L. Wright, chairman of the convention and president of the Security National Bank.

The program outlined includes addresses by Thomas R. P. Preston, president of the American Bankers' Association, and Harry L. Todd, postmaster at San Francisco. George A. Van Smith, vice-president of the Anglo London Paris National Bank at San Francisco, will talk on "Various Types of Financial Statements of Barrowers," and Edward Elliott, vice-president of the Security Trust and Savings Bank of Los Angeles, will cover "Bank Taxation."

An extensive round of entertainment will be provided members of the association every day of the meeting. Besides a golf tournament for men and bridge and tea for ladies, a stag smoker will be staged with wrestling matches, boxing, vaudeville and other novel features. The convention ball will climax the meeting.

Keiser to Join Title Company

Edwin T. Keiser, former State Real Estate Commissioner, has been appointed a member of the staff of the Title Insurance and Trust Company, according to an announcement made yesterday by Stuart O'Melveny, vice-president.

Mr. Keiser is well known in the real estate business in the State and has been identified with the profession for thirty years. He served in the capacity of commissioner for a period of six and one-half years.

INCOME OF GARDNER MOTOR COMPANY UP

NEW YORK, May 15. (Exclusive) Profit of the Gardner Motor Company for the quarter ended March 31, 1928, was $104,268 after depreciation and interest, but before Federal taxes, comparing with $20,512 in the first quarter of 1927.

Net sales for the first quarter were $1,578,976, against $1,415,386 in the first quarter of 1927. Outstanding stock amounts to 200,000 no-par shares. The company has no funded debt or bank loans.

ROBINSON VISITS NEW YORK BRANCH

NEW YORK, May 15. (Exclusive) Henry M. Robinson, president of the Los Angeles First National Trust and Savings Bank, and formerly one of the three principal members of the Dawes commission, spent Saturday in New York and will return to the city Thursday to stay several days. This is his first visit in the East since the establishment of the office of the bank's New York representative, Paul K. Yost, at 52 Wall street.

OIL REVIVES TEXAS PACIFIC

West Texas Discoveries Build Carrier's Earnings Up and Permit Dividend Inauguration

BY EARLE E. CROWE

Inauguration of dividends the other day on the common stock of the Texas and Pacific Railway is the reflection of a wise reorganization and the discovery of oil on the plains of West Texas. Through the working of this combination, Texas and Pacific has been lifted into the ranks of prosperous carriers, and has become the most important link in the Missouri Pacific System.

Texas and Pacific became involved in difficulties in 1915 when suit was filed for failure to pay interest on the second mortgage income bonds. In the reorganization that followed several years later Missouri Pacific acquired the controlling interest through acceptance of preferred stock for income bonds. Subsequently Missouri Pacific accumulated about one-third of the common stock, and now stands to benefit materially from the $5 annual dividend rate that has been fixed by the directors.

OIL RESPONSIBLE

Originally, Texas and Pacific was a speculative venture, stretching across the State of Texas to New Orleans and reaching up into Arkansas. Cotton growing and livestock raising gradually built up the road's earning power, and revenues were even sufficient when the litigation over nonpayment of income bond interest arose. But it was the discovery of oil in West Texas that put the road on the map and established the common stock on a dividend basis.

Texas and Pacific serves almost exclusively the west central plains under which the new oil pools lie, and the astute speculators in rail shares were not long in discovering this fact. In the first half of 1927 the production of oil in these fields was responsible for a sharp rise in carloadings for Texas and Pacific. Even in 1926 the largest single item in the manufacture and miscellaneous classification of this road was refined petroleum and its products.

Right now oil-drilling activities in West Texas are under regulation and transportation requirements consequently are lower. But when conditions in the oil industry improve Texas and Pacific should share materially in the larger prosperity of the oil companies, for the West Texas fields are reputed to have enormous producing possibilities.

NEW PLAN SOUND

The reorganization of Texas and Pacific under the plan formulated by Kuhn, Loeb & Co., railroad bankers, started the road soundly on the way to prosperity. Its previous capitalization prevented adequate financing, and in the revamping that followed after receivership the proper financing media were found through general and refunding mortgage bonds. Income bonds were eliminated in favor of preferred stock and short-term notes issued to cover other requirements.

Transportation charges were usually covered sufficiently before the receivership, but the limited nature of the capital structure hampered the growth of the company and prohibited the financing of expansion requirements. In the original application for the appointment of a receiver it was claimed that the road was earning the interest on the income bonds, but refused to pay it, indicating that Texas and Pacific has an earnings record that compares favorably with other carriers.

London Daily Radio

BY ARTHUR W. KIDDY

[Copyright, 1928, New York Evening Post, Inc.]

LONDON, May 15. (By Wireless) The markets were quiet and irregular today with investments good. The Kenya loan for £3,500,000 was covered more than three times. Home corporations and similar class borrowers are beginning to obtain their requirements on a 4 3-4 per cent basis.

Investments were favorably affected also by the general satisfaction over the passing of the currency and bank notes bill. Opposition of the Socialists was inevitable, as that party always aims at obtaining the nationalization of banking and currency.

Industrial and speculative markets were inclined to be slightly dull. In spite of the ample resources in the United States, the feeling continues that there will yet be a sharp pull-up in speculative activities in Wall street.

PERMITS ISSUED

The following permits have been issued by the State Corporation Commissioner: Pacific Southwest Discount Corporation, Delaware. Supplemental, permitted to issue guaranteed collaterally secured sold notes $250,000.

W. D. Bailey. Permitted to issue 129 units, each unit representing one-fortieth of 1 per cent of the net proceeds of oil and gas.

Flying Togs, Inc., Inglewood. Officers, Katherin L. Williams, Seward W. Williams and Matt C. Spalding. Authorized capital $25,000, divided into 1000 shares at $25 par value. Permitted to issue 1000 shares.

Cambria Pines Beach Company, real estate. Officers, Robert M. Jones, Harvey W. Jones and Harry E. Jones. Authorized capital $100,000 divided into 1000 shares at $100 par value. Permitted to issue 1000 shares.

Boswell Brothers and Benson Furniture Company. Officers, A. A. Boswell, Leland S. Benson and C. C. Boswell. Authorized capital, $25,000, divided into 25,000 shares at $1 par value. Permitted to issue 25,000 shares.

Doctors' Service Bureau, Inc. Officers, L. S. Trigg, Herbert Call and W. C. Gower. Authorized capital $75,000, divided into 2750 preferred shares and 2750 common shares, all of 5 par value of $10. Permitted to issue 2500 preferred and 2003 common shares.

The Vino Bar Corporation of America. Officers, E. J. Comyns, Lucy E. Christ and Clair J. Gibson. Authorized capital 7500 shares of no par. Permitted to issue 7500 shares.

EARNINGS REPORTED

National Supply Company of Delaware and subsidiaries in first quarter earned 27 cents a common share, against $4.51 in 1927 period.

Reo Motors first quarter net loss $86,489 after depreciation. Volume production on new model was not reached until April, which month is expected to show net profit of $900,000.

International Paper and subsidiaries in first quarter shows net profits of $1,657,438 after depreciation, interest and Federal taxes, or $1.61 a share on 7 per cent preferred, against $994,223 or 82 cents a common share in 1927.

Columbia Gas and Electric Corporation and subsidiary companies in first quarter earned $2.73 a common share, against $2.16 computed on same share basis in 1927.

American List of Investors Gains Heavily

American investors have increased 3000 per cent in number in the last fifteen years while the population has gained only 27 per cent, according to an estimate compiled by Stone & Webster and Blodget, Inc., investment brokers.

There were 15,000,000 buyers of securities last year, as compared with 500,000 fifteen years ago. In approximately the same time the population increased from 91,972,266 in 1910, to 117,136,000 in 1926. In the past five years, 36,965 issues of stocks and bonds were bought at a value of $34,806,783,000. The last year accounted for $9,804,690,000.

The securities involved in these transactions comprised 34,995 issues of bonds at $28,931,580,000; 1163 issues of preferred stock at $3,060,290,000, and 807 issues of common stock at $2,814,910,000. Approximately 21 per cent of the exceptional growth of 1927 is estimated to have been refunding operations.

Estimated Net Earnings of Oil Company Told

Estimated net earnings of the Shell Union Corporation for the first quarter of 1928, after all charges including depreciation, depletion, but before Federal income taxes, were slightly more than $4,000,000, or equivalent to 40 cents per share on the 10,000,000 shares of capital stock outstanding, it was reported here yesterday. This compares with net profits of $5,283,255, equivalent to 50 cents per share, for the corresponding period last year.

Net earnings in the second quarter are expected to show a substantial improvement over the $3,306,162 earned for the second quarter last year. However, the sales for this period are not expected to be as large as last year as the company along with other major marketing organizations was unable to renew a number of large contracts last month, when the old 6-cent differential agreement expired. The company will realize a larger margin of profit on the present 4-cent differential, it was pointed out.

New Stock and Bond Offerings on Mart Today

New financing scheduled for distribution to Pacific Coast investors today includes an issue of 22,500 shares of convertible $6.50 cumulative preferred stock of the Pacific American Company which will be offered for subscription by a syndicate headed by Hunter, Dulin & Co., George H. Burr, Conrad & Broom, Inc., Schwabacher & Co., and Drumheller, Ehrlichman & White. Each share of this stock may be converted into three shares of common stock until completion of at least thirty days' notice of redemption. Shares of the preferred are priced at 99 and accrued dividend to yield over 6½ per cent.

A syndicate headed by G. E. Barrett & Co., Inc., and Stanley & Bissell, Inc., are offering today $3,000,000 Electric Public Utilities Company three-year gold notes due May 1, 1931, priced at 97 and interest to yield over 6 per cent. Proceeds of this issue will be used for the retirement of maturing obligations and for other corporate purposes.

COTTON MARKET

NEW YORK, May 15. (Exclusive)—The cotton market was steadied directly after the opening today br a better class of trade buying and the sudden change to undesired rainy weather again in the Central and Eastern States of the cotton belt. There was also a report issued br a statistician here claiming the world's consumption of American cotton by the world's spinners for eight months of the present cotton statistical year from August 1 to the end of March has totaled 11,022,000 bales, against 10,222,000 the same time last year, exclusive of linters.

This turned the weakness the market had been showing the last few days to a much better undertone, on which a subsequent good rally of 18 points developed from yesterday's final quotations before the end of the noon hour. It brought active contracts up from 21c to about 21.10c, with July rallied from 20.74c to 20.94c, October 20.67c to 20.90c and December from 20.55c to near 20.80c.

At Liverpool spot cotton was 3 points lower from yesterday's prices to 11.49d for middling, with today's sales covering 6000 bales. Futures there advanced 9 to 11 points in the early trading and after losing most of it rallied again and closed steady at a net advance of 6 to 8 points on the day, or just as due to have met our final prices on the rally of late yesterday from the early break in prices here, which had extended at one time to 43 and 50 points from Saturday's closing quotations.

RANGE OF PRICES

(By Associated Press)

NEW YORK

	High.	Low.	Close
January	20.78	20.49	20.72@20.74
May	21.26	21.00	21.12@21.24
July	21.06	20.74	20.98@21.00
October	20.99	20.66	20.94@20.96
December	20.86	20.55	20.81@20.82

NEW ORLEANS

	High.	Low.	Close
January	20.50	20.23	20.46@20.47
May	20.62	20.41	20.72@20.78
July	20.79	20.45	20.70@20.73
October	20.57	20.22	20.51@20.52
December	20.51	20.17	20.46@20.47

SPOT PRICES

NEW YORK, May 15. (AP)—Spot, steady; middling, 21.75.

COTTONSEED OIL

NEW YORK, May 15. (Exclusive)—Closing prices on cottonseed oil, with comparisons:

	May 15.	May 14.
May	10.40@10.60	10.40@10.50
June	10.45@10.63	10.40@10.50
July	10.50@10.51	10.42@10.41
August	10.72	10.42@10.65
September	10.63@10.84	10.73@10.74
October	10.89@10.92	10.82
November	10.80@10.90	10.72@10.80
December	10.78@10.88	10.70@10.75
Spot	10.40@10.80	10.40

VEILED HINT TO MARKET LAMBS

Col. Ayres Says Speculative Waves Just Naturally Commit Suicide

NEW YORK, May 15. (AP)—Alluding to the wave of speculation in the stock market which has extended to all parts of the country and drawn in all classes of population, Col. Leonard P. Ayres, vice-president of the Cleveland Trust Company, says:

"Increasing thousands of first-time speculators are watching their paper profits mount, and are concluding that anyone who works for a living is a boob.

"It is almost literally true that great waves of speculation, like the present one, cannot be killed off; they have to commit suicide."

EARNINGS OF HECLA MINE POINT DOWN

Net Decrease of $9988 from Previous Quarter Reported by Company

Net income of the Hecla Mining Company for the first quarter of the year amounted to $364,535.13, as compared with $374,522.04 in the preceding quarter, a decrease of $9986.91, according to the company's quarterly statement released yesterday. Earnings are equivalent to 36 cents a share on the capital stock outstanding as against 37 cents a share for the last quarter of 1927.

At the last director's meeting the dividend was reduced from 25 cents to 15 cents a share and declared payable June 15 to stockholders of record the 15th inst. The five preceding quarterly dividends were 25 cents a share. The reduction is due to large sums required for the development of properties, according to the report.

Gross income for the quarter aggregated $919,251.28, as against $893,265.07 in the preceding quarter, a gain of $25,986.21. Operating expenses decreased from $411,778.33 for the former period to $400,716.94 for the quarter just closed. However, taxes accrued were estimated at $83,000 as against taxes paid in the preceding period of $39,084.13.

Total production aggregated 80,183 tons, as against 72,764 tons in the last quarter and this consisted of 16,127,183 pounds of lead and 497,996 pounds of silver, as compared with 14,407,612 pounds of lead and 448,348 pounds of silver in the previous period. Expenditures, which consist of extensions to the Sullivan Mining Company and the development of new property in British Columbia, will be paid out of earnings in so far as possible, it was stated.

Air Transport Board Named

Policies of the newly formed Transcontinental Air Transport, Inc. will be directed by C. M. Keys, president of the Curtiss Aeroplane & Motor Company and chairman of the executive committee of the National Air Transport Company, according to an announcement made yesterday. He will be assisted by a directorate of nationally known men chosen from aeroplane companies, railroad companies and investment banking houses.

The list includes:

Harold Bixby, president of the Chamber of Commerce of St. Louis; Howard E. Coffin, chairman of the board, National Air Transport; Robert F. Cheever Cowdin, Blair & Co., Inc.; Chester W. Cuthell, chairman air law committee, American Bar Association; Thomas Hadland, Bond & Goodwin & Tucker, Inc.; Julian L. Eyemans, vice-president, Pennsylvania Railroad; Fred Harvey, owner of the restaurant chain; Paul Henderson, vice-president, National Air Transport, Inc.; Richard Hoyt, Hayden Stone & Co.; Leonard Kennedy, capitalist; C. M. Keys, president, Curtiss Aeroplane and Motor Company; Harry B. Knight, Knight, Dysart and Gamble; Charles L. Lawrence, president, Wright Aeronautics Corporation; Walter Marvin, Campbell, Nopes & Co.; William B. Mayer, chief engineer, Ford Motor Company; Earle Reynolds, president National Air Transport, Inc.; Daniel M. Sheaffer, chief, Pennsylvania Railroad passenger transportation; James C. Willson, J. C. Willson & Co.; and William H. Vanderbilt.

HAY MARKET STEADY

Pacific Coast Alfalfa Demand Slow at Easing Prices

Hay markets showed a stronger tendency with lighter offerings and continued active demand for good quality hay during the week ending the 12th inst., according to the weekly hay market review of the United States Bureau of Agricultural Economics. Prices of all classes were firm to slightly higher for best quality hay.

Alfalfa markets held generally steady with good quality offerings of the old crop hay becoming scarce and the new crop not yet moving in volume. The first shipment of Alabama alfalfa was received in Atlanta during the week but the first cuttings are reported to be light. Offerings of Colorado alfalfa were diminishing although prices were advancing. Alfalfa demand for mills and mixed feeds at Minneapolis was active but offerings were light. Alfalfa offerings at Omaha were below trade requirements and good quality moved readily at quoted prices. Arrivals of alfalfa at Kansas City were the smallest for some time. The market continued firm for good hay and low grades were disposed of more readily. Mills continued active buyers but the shipping trade apparently was awaiting arrival of the new crop hay. Improved pastures limited the dairy demand. Pacific Coast markets were generally dull with offerings fully equal to or in excess of demand.

CLEVELAND SAGE PUZZLED

Col. Ayres in Monthly Bulletin of Trust Company Unable to See End of Bull Market

BY PAUL WILLARD GARRETT

[Copyright, 1928, by New York Evening Post, Inc.]

NEW YORK, May 15.—Once a wave of speculation like the present starts it rarely can be stopped until it falls of its own weight.

Here in brief is what Col. Leonard P. Ayres, vice-president of the Cleveland Trust Company, means, in the bank's monthly bulletin published today, when he says that bull markets such as we now are witnessing cannot be killed off, "they have to commit suicide." Usually such markets work their own end, he finds, by "generating the belief that speculation is the quick and easy road to riches."

How much longer this market will run Col. Ayres finds it impossible to predict, just as it was impossible to foresee the duration of the Florida boom. Leading stocks now yield in dividends about half as much as it costs to carry them on margin, but speculators "think they are discounting the future earnings of the prosperous companies."

They have thought the same thing in bull markets of the last thirty years, Col. Ayres says, but the records show that "these extreme price advances have always turned out to be based on belated recognitions of past performances rather than on prophetic appreciation of future possibilities." With these generalities on the future the Cleveland prophet leaves his readers to make their own guesses on what the stock market's immediate trend will be.

If he does not commit himself definitely on the market's probable immediate future, he does offer an interesting study of trading activity during the last three years. Col. Ayres points out that since the beginning of 1925 a large part of the trading has been concentrated in thirty common stocks that have risen in total market value from $5,000,000,000 to $12,500,000,000. These thirty market leaders, in other words, have more than doubled in value in the last three years.

General Motors with its valuation raised from $380,000,000 in 1925 to a present market value of $3,250,000,000 has made the most spectacular advance. Nevertheless General Electric in market value has risen from $554,000,000 to $1,166,000,000 and United States Steel from $643,000,000 to $1,020,000,000.

When the list is studied to discover the present gains in leading issues, still more potent reasons will be found why "stocks are growing in popularity as long-term investments."

Bank Managers Meet

Inspector J. Pinlinson of the Los Angeles Police Department spoke before a meeting of the California Bank managers and assistants last evening on the co-operation between banks and police in curtailing crime and the identification of criminals. Mr. Rawson of the Chamber of Commerce spoke on the Olympic Games program.

Discount Bonds

...We own and offer the following bonds at prices substantially below par

The Cincinnati Gas and Electric Company
First Mortgage 4½ Gold Bonds, due April 1, 1968 at 92.50.
TO YIELD about 4.40%

Union Pacific Railroad Company
40-year 4% Gold Bonds, due 1968 at 92.75.
TO YIELD over 4.38%

Commonwealth of Australia
4½% Gold Bonds, due May 1, 1956 at 92.50.
TO YIELD 5.00%

These issues are entitled to consideration of conservative investors from the standpoint of security, yield, and enhancement of price at maturity.

Bank Standards
for an individual's investments

. . . The Citizens National Company, which is under the same management as the Citizens National Trust and Savings Bank, offers to its clients bonds selected with the same care that is used in investing the Bank's own funds.

The CITIZENS-NATIONAL COMPANY
OWNED BY THE STOCKHOLDERS OF THE
CITIZENS NATIONAL BANK
TRUST & SAVINGS
GOVERNMENT, MUNICIPAL AND CORPORATION BONDS
CITIZENS NATIONAL BANK BLDG. LOS ANGELES
PASADENA OFFICE 26 NO. MARENGO

Earning More Than

TEN TIMES ANNUAL DIVIDENDS

The Maytag Company

$6 First Preferred Stock

As the outgrowth of a business founded in 1893, Company has become the largest manufacturer of washing machines in the world and does approximately one-third of the entire washing machine business in the United States.

Net earnings for 1927 were over ten times annual dividend requirements on this issue, and for the first year period ended December 31, 1927, averaged over eight times such annual charges. Company has no bank loans or funded indebtedness and management will continue in the hands of the same group who have been responsible for its successful growth.

Since 1893 Frick, Martin & Co. with its direct predecessors, has served Southern California Investors

We shall be pleased to furnish detailed circular descriptive of this attractive offering.

Application will be made to list this issue on the New York Stock Exchange.

Price 101 and Dividend, to yield 5.90%

Frick, Martin & Co.

647 S. Spring Street Telephone TRinity 4911

LOS ANGELES

Pacific-Southwest Bank Building, Pasadena

UZZLED

GENERAL TR[illegible]
ON MART DO[illegible]

rust Company
arket

Profit Taking Forces
to Lower Levels

Airplane, Motor and C[illegible]
Issues Advance

Total Sales Near Ab[illegible]
Ticker Drops B[illegible]

NEW YORK, May 15. spite violent speculative vance in a few airplane copper issues, the general prices in today's stock toward lower levels. The tinued at a brisk pace, ticker 30 to 45 minutes market during the greater the session and 80 recording the final trans tal sales of 4,397,300 shares been exceeded on but few occasions this year.

Tuesday has become a day of profit taking al was no exception. The change in the credit money holding steady cent all day, despite month demands for funds shading of that figure to side market. Time commercial paper rates

Speculation in the which has developed to proportions in the last received added impetus the report that the and other railroads

(Continued on Page 3, Col.

Richfield Oil

Stock
Dividend
Scrip
Certificates

BOUGHT
SOLD
QUOTED

Goodwin & Tucker

An Attractive
Short-Term
Note

HIGHLY attractive [illegible] investment, [illegible] a liberal 6.75% [illegible] with a valuable [illegible] feature, is to be [illegible] in our recent issue [illegible] GAS AND UTIL- COMPANY three- (5) Convertible Gold [illegible] due February 1, [illegible]

[illegible] 50 and Interest, [illegible] yield 6.75%

Write for Circular

H. Lewis & Co.

Investment Securities
Security National Bank Building
Los Angeles, Phone MUtual 7181
Long Beach Pasadena

t Bonds

We own and offer the
llowing bonds at prices
bstantially below par.

e Cincinnati Gas and Electric
mpany
First Mortgage 4% Gold Bonds, du[illegible]
April 1, 1968 at 92.50.
TO YIELD about 4.40%.

on Pacific Railroad
mpany
40-year 4% Gold Bonds, due April 1,
1968 at 92.75.
TO YIELD over 4.38%.

monwealth of Australia
½% Gold Bonds, due May 1, 1958 a
2.50.
TO YIELD 5.00%.

e issues are entitled to the con-
ation of conservative investors
the standpoint of security,
, and enhancement of principal
turity.

NAL-COMPANY
OLDERS OF THE
NAL BANK
CORPORATION BONDS
BLDG. LOS ANGELES
O HARENCO

L DIVIDENDS

aytag Company
t Preferred Stock

th of a business founded in
has become the largest manu-
ing machines in the world and
tely one-third of the entire
business in the United States.

1927 were over ten times annual
nts on this issue, and for the four-
December 31, 1927, averaged over
nual charges. Company has no
ed indebtedness and management
hands of the same group who have
its successful growth.

e made to list the issue on the
ork Stock Exchange.

Dividend, to yield 5.94%

n & Co.

hone TRinity 4911

g, Pasadena

Pacific Mutual
Pacific Finance
Pacific Indemnity

NOT SOLD QUOTED

Hubbard & Co. Inc.

MEMBERS
STOCK DEPARTMENT
CONRAD, PAGE & STERLING
Los Angeles Stock Exchange
Van Nuys Bldg. TRinity 7861

The Age of Air

Today the world is thinking in terms of air transportation. It has passed the experimental stage; it is now an accepted fact. Air transportation is becoming increasingly popular with the buying public.

We are organizing a new corporation which proposes to enter into the manufacture of aircraft and the operation of air lines. We own and control exclusive patents, granted and pending, which greatly increase the factor of safety in air travel.

The incorporation and financial assistance of a few alert and far-sighted investors is desired. We invite your interest and your careful investigation of our project. Address inquiries to P. O. Box 194, TIMES BRANCH.

Paper Profits

The phenomenal rise in the price of many industrial stocks over the last year has meant very large profits to thousands of holders. However, in many cases, these profits are still only on paper, liable to be wiped away with a sudden turn of the market.

We believe it is the part of prudence and good judgment to realize at least a part of such winnings today and invest them in sound bonds of stable value that pay a liberal income day in and day out — sure — dependable.

To this end we place at your disposal all the facilities of this conservative investment organization

California Company
BONDS
Pasadena Redlands San Diego Riverside
Security Title Insurance Bldg.
Sixth and Grand
Los Angeles

NEW YORK CURB STOCKS

NEW YORK, May 15. (AP)—Successive waves of profit taking sweeping through the Curb Market today wiped out many wide gains but failed to affect others. While the general list closed lower, a score of issues, chiefly industrial specialties, remained at higher levels. Total sales reached 1,535,900 shares, the second largest in curb history.

General Baking and Fox Theater A were the center of the trading. The former which had a spectacular advance yesterday on reports that application had been made to list it on the stock exchange, was under pressure. The common stock of which nearly 150,000 shares changed hands slumped nearly 3 points net, and the preferred, with a turnover of above 200,000 shares, closed fractionally lower after having reached a new peak at 8. Announcement that deliveries against transactions of Fox Theater A may be either temporary or permanent certificates started buying which lifted the issue to a new high at 32. At one time a block of 57,000 shares changed hands for $1,710,000. The issue closed at 31, slightly above the opening price.

New high price records were established by American Solvents, Central Aguirre Sugar, Deere & Co., Galesburg Coulter Disc, McQuay-Norris and Moore Drop Forging, all of which resisted profit taking. Aeroil Supply A and B were whirled to higher altitudes by buying in sympathy with the rise of airplane issues on the big board, the A stock closing up more than 12 points, and the B stock up nearly 10. Some chain stores such as Melville Shoe, Interstate Department Stores, and Peoples Drug Stores advanced 3 to 7 points.

While the utilities generally were irregular, some made good gains. Massachusetts Gas reported to be involved in a merger plan with the Keeper Company, advanced nearly 3 points, and United Electric, Eastern States Power B and General Public preferred reached new highs.

The independent oils were strong and prices advanced on buying inspired by reports of decreased production. Darby Pets was in demand and again moved to new high ground, accompanied by Darby Oil, Gulf and Imperial Oil registered. The Standard Oils were irregular. Most pipe lines sustained wide losses. Cumberlan, which recently declared an extra dividend was an exception, advancing 4 points to a new top at 106.

The closing price is omitted when same as the low, and both low and close when same as the high.

Stocks—	(Sales in Hundreds)	High	Low	Close
Aero Sup. A	69	49½	49	47
Do. B	17	49	51	46
Ala. Gt. So. Ry.	3	184¾	182	182
Allegh. Drug A	4	43	43¾	43
Alpha Port. Cem.	6	43	43¾	43
Aluminum Co. Am.	17	197¾	193¾	194¾
Am. Bar. B.	5	13	12¾	12¾
Am. Cigar A5	25	141	....	....
Am. Colortype	6	33½	32	....
Am. Cont. Oildfields	210	14¾	13¾	14¼
Am. Cyan. B	38	31½	31	31½
Am. Dept. Stores	38	22	21	22
Am. & F. Pwr.	10	19¾	19¾	19¾
Am. Gas & El.	36	117	114¾	115
Am. Gas & El. pf.	3	109¾	....	....
Am. Hard Rub.	3	100	....	....
Am. Investment	1	24½	24½	24½
Am. Marcelle	120	6¼	6	6¼
Am. Rolling Mills	18	22	21¾	21¾
Am. Pow. & L. pf.	4	107¾	107¼	107¾
Am. Rayon	6	23¼	22	....
Am. Solv. & Chem.	10	19½	....	19½
Do. pfd.	2	41	....	41
Am. Superpow. A	1	51¾	48	51¾
Do. B	1	51¾	....	....
Am. Thread pfd.	1	11¾	....	....
Am. Tob. B	1	184¾	....	....
Armstrong Cork A5	2	44½	....	....
Atlas Corp. pfd.	1	107	....	....
Atlantic A	1	121½	120½	121½
Atlantic Refining	20	37¾	37¾	37¾
Baldwin Loco.	1	127	....	....
Bancamerica	45	31¾	30¾	31¾
Bahia Corp.	1	8	....	....
Bankers Pine Line	1	67¾	....	....
Barnet B. Co.	1	4	....	....
Bell, N.A.L.P.	1	8	....	....
Do. A	1	48¾	48	48¾
Do. B	1	48¾	....	....
Bellanca A. & S.	1	19	....	....
Benz Clark	10	19	18¾	....
Bergstrom Paper A	1	30	....	....
Campbell W. & C.	1	20	....	....
Can. Marc. Wireless	27	7¾	....	....
Carib Syn. new	2	31½	30½	31
Carnation Milk	2	87½	85¾	87½
Carnegie Metals	1	3¾	....	....
Case Flow Works	16	6¾	6¼	6¼
Cassin Co. Am. A5	75	214¾	205	....
Caterpil. Trac. new	18	79	....	....
Celanese pfd. wi.	14	100½	100½	100½
Do. new	6	92	90¾	....
Celotex A5	150	67	66	70
Cen. Aguirre Sugar	1	100	135½	135½
Cent. Am. Mines	16	4½	4½	4½
Cent. Ark. Pub. S.	7	25¾	25¾	....
Cent. St. Elec. pf.	1	107	....	....
Centrifugal Pipe	3	100¾	100½	100½
Cherokee Cab	10	26	25	27¾
Chicago Nipple A	1	6	....	....
Chief Cons.	16	4¼	4¼	4¼
Cities Serv. new XD	10	70	68	70
Cavanagh Dobbs	3	34¾	....	....
Do. pfd.	3	110	106¾	110
Cities Serv. pf. XD	4	103½	103¼	103¼
City Ice & Fuel	4	54½	54	54
Clark Lighter	4	35	34½	....
Clinch Alum. Utest.	4	25¾	25¾	....
Cohn, Hall & M.	1	27½	....	....
Colombian Syndic.	17	1¾	1¾	1¾
Columbia Graph.	10	78	77	78½
Commw. Edis. AS	150	138½	138	....
Do. pfd.	4	103¾	103¾	....
Comml. Cred. Min.	125	14¾	13¾	14¼
Cons. D. Pr. new	20	42	41¾	41¾
Cons. Film Ind.	1	15¾	....	....
Cons. Film Ind. pf.	4	34½	33¾	34½
Cons. G.E. Balt.	3	88½	....	....
Cons. Ltd. Corp.	20	17¾	....	17¾
Continental Oil vtc.	12	19¾	19¾	19
Copeland Prod. A	6	18	....	....
Courtaulds Ltd.	30	24¾	23¾	24½
Creole Syndic.	121	17½	17¼	17½
Cresson Gold	1	1¾	....	....
Crowley Milner	1	50	....	....
Crown Central	71	3¾	3½	3¾
Crown Wmette vtc.	1	27	26	26¾
Cumberland P. A5	150	106	104¾	106
Cumb. Tel. & Tel.	1	147	....	....
Curtis Pub. A5	75	186	....	....
Curtiss A.	20	41¾	40	40¾
Curtiss Wright	137	6¾	6¼	6¼
Davega Inc.	1	23¾	23¾	....
Davenport Hosiery	3	35½	14½	15¾
Decca A	4	400	350	400
De Forest vtc.	46	9¼	8¼	9
De Forest Rad. pf.	46	8	8	....
Cons. Coal A5	20	31¾	....	....
Cons. Retail St.	3	36	35½	....
Darby Oil	5	4	3¾	3¾
Detroit Creamery	1	37½	37½	....
Divide Exten.	10	2¾	....	....
Dominion Stores	1	36	31½	31½
Dolores Esperanza	1	1¾	....	....
Dominion Bridge	1	132	....	....
Dominion Stores	1	135	135	135
Dubilier Condenser	25	5½	5	5¼
Durant Motors	38	12	11¾	12
Do. A	1	57½	....	....
Duz vtc.	1	12½	....	....
Eastern Rail. Mills	1	21½	21½	....
Eisler El. Corp.	1	27¾	27¾	....
Ellington Schlids.	22	40	39½	....
Do. pf.	5	113½	112½	....
Elec. Bond & Sh.	52	130	129	131
Do. pfd.	1	115½	....	....
Electric Invest.	4	13¾	13½	13¾
El. P. & L. pf.	4	24½	24	....
Emp. G.&F. 6s pf. XD	4	113½	113	113½
Empire Power	3	38	38	....
Enz. Gold Mines	5	4½	4½	....
Equity Loan B	4	84	83½	84
Fanoil Motors	1	6¾	....	6¾
Fansteel Prod.	3	78	77	78½
Fenestra Mfg. A	2	40¾	38	39
Federal Wat. A	28	40¾	38	39
Federated Metals	1	17½	17	17½
Fisk Rubber	21	5¾	4¾	4¾
Dunlop T.&R. reis.	1	12	....	....
East Util. A	1	19½	....	....
Do. B	1	19½	....	....
Elec. B.&S. vtc.	162	13¾	13	13¼
First T.&R. 6s pfd. AS	1	110	....	....
Firemen's F. Ins.	1	113	....	....
Firestone T. & R.	1	176	174½	176
Do. 7s pfd.	1	108¼	....	....
Florence Goldfield	20	17¢	14¢	17¢
Ford Mot. Can. A5	280	630	....	....
Forhan	1	28¼	....	....
Foundation Fox	45	20	19¼	20
Fox Theater A	3583	32	30	32
Do. B	1	8	....	....
Freed-Eisemann	1	3¾	3¾	3¾
Freshman Chas.	46	2¾	2¾	2¾
Fulton Syphon	2	39¾	39¾	39¾
Galena Signal Oil	1	90¾	....	....
Gatineau Co. Disc.	7	15½	14½	15
Gibson Elec.	1	47½	46	46
Gared Radio	4	7¾	....	....
Gen. A.L. Co. new	7	71¼	70½	71
Gen. Bak. A.	1280	32½	31¾	32
Gen. Baking pf.	10	86	85¾	86
Gen. Bronze	2	35½	35½	35½
Gen. Ice Cream	1	33¾	....	....
Gen. Ltr. Mch. new	2	38	....	....
Gen. Pub. Ser.	17	28	27¾	28
Gilbert Oil	14	1¾	1½	1¾
Gilbert Co. pfd.	1	47½	47	47½
Glen Alden Coal	1	156	....	....
Gobel Adolf	14	120	118¼	119¾
Gold Seal Elec. Co.	1	9¾	....	....
Golden Cent. Min.	85	13¾	13¾	13¾
Goldfield Cons.	10	10¢	....	....
Grand Stores new	4	34½	....	....
Florsheim Shoe A	6	58	57¾	....
Do. pfd.	4	101½	101¼	101¾
Fuller Brush AA	1	92	91	91¾
Gen. Elec. rets.	142	10¾	9¾	10
Gen. El. pfd. 7s	1	120	....	....
Goosard	1	61	....	....
Gulf Oil Corp. Pa.	110	147¾	141½	146¾
Hall Lamp	1	19	18¾	17¾
Hall Print Co. new	2	46	....	....
Hamp. Candy Inc.	7	8¾	8¼	....
Hamilton Cosmet.	1	30	....	....
Hecla Min. XD	1	5¾	5¾	....
Heyden Chem. Inc.	1	129¾	....	....
Hollinger G. Min.	1	16¾	16½	16¾
Horn & Hardart	1	80	....	....
Houston Gulf Gas	17	17½	16¾	....
Hudson B. M.&S.	1	18¾	18¾	....
Humble Oil & R.	48	81½	81	81½
Huyler's Del.	1	15	....	....
Hyrade Food A	10	22½	22	....
Illinois P. L. A5	650	229¾	222	225
Imp. Tob. Canada	9	71	70¼	70¾
Imp. Tob. G.B.&I.	1	7¾	....	....
Indust. Rayon A	18	23¾	22	23¾
Ins. Co. No. Am.	6	101¾	100½	....
Inter. Cigar Mch.	2	1¾	....	....
Intercon. Petrol.	18	7¾	....	....
Internat. Petrol.	1	44½	43¾	44½
Inter. Shoe	1	46¾	46¾	46¾
Interst. Dept. new	18	36½	35	36
Do. pfd. A	1	120	117½	....
Inter. Utilities B	50	13¾	13½	....
Do. B	50	13¾	13½	....
Iron Cap Copper	1	7¾	....	....
Isl. Projector	1	9½	....	....
Imp. Oil Reg.	1	71¢	....	....
Isaacs Recur.	1	21¾	21¾	21¾
Kaynee	1	41¾	41	41¾
Kemsley Milburn	1	18½	....	....
Kerr Lake Mines	1	86¢	86¢	86¢
Kirby Pet.	1	13¾	....	....
Knott Corp.	1	40¾	....	....
Lack. Gas. new	1	48	....	....
Land Co. Florida	1	38	....	....
Lefcourt Rlty pfd.	1	45½	45½	45½
Lehigh Coal & N.	18	130¾	130¾	....
Lehigh Pow. Sec.	1	37	....	....
Lehigh P. C. ctf.	1	22¾	21¾	....
Do. Coal Sales A5	2	39	....	....
Leon Fils A.	1	40	39	40
Leonard Oil	45	8¾	8¾	8¾
Libbey O. S. Glass	1	134	....	....
Lion Oil	1	20	....	....
Lit Bros.	1	25	....	....
Lone's Pic.	1	22½	....	....
Lone Star Gas	1	53½	51¾	....
Long Is. L. pf. A5	100	111½	....	....
Magdalena Syndic.	1	2¾	....	....
Marc Wirl. Ludw.	10	16¾	....	....
Margay Oil	1	22¾	....	....
Marion Stm. Shov.	1	82	80½	81½
Marmon M. CarXD	2	53½	....	....
Marmon Carburet	1	9	....	....
Marmon Val. Mines	6	1¢	....	....
Mass. Gas	14	152	149	151
Mass. Utilities Co.	310	23¾	21¾	23¾
Mavis Corp.	4	34½	33½	34
May Drug Store	43	26½	25¾	26¾
May Hos. Mills pf.	2	100	....	....
McCord Rad. B	2	23½	....	....
Maytag pfd.	1	50½	50	....
Mengel Co.	1	20¾	....	....
Mead J.&Co. new	8	20¾	20¾	20¾
Melville Shoe	12	104½	104½	104¾
Mengel Co.	135	119	118	124
Metro. S-Goe St. A	1	10¾	....	....
Do. pfd.	1	101½	....	....
Metro Ch. Stores	4	63	....	....
Mexico Ohio	18	4	....	....
Mexico Oil	380	60¢	49¢	66¢
Mid. West Util. pf.	5	124	....	....
Do. 6s pfd. AS	250	100¾	99½	100¾
M. Honeyw. Reg.	1	43½	....	....
Mohawk & H. P.	1	42½	42	42½
Do. war.	1	18¾	....	....
Do. 1st pfd. AS	15	109½	....	....
Mohawk Val. new	19	42½	42½	42
Monsanto Chem.	1	55	....	....
Moore D. Forging	1	38	....	....
Mountain A. G. O.	1	45	....	....
Mountain Prod.	17	24½	....	....
Municipal Service	3	23½	....	....
Murphy Co. Penn.	1	24¾	....	....
Nat. Elec. P. A	1	48	....	....
Nat. Food Pr. A	1	12	....	....
Nat. Fuel Gas	1	48½	....	....
National Leather	1	4	....	....
Nat. Pr. & Stores	4	28½	28½	28½
Nat. P. & L. pf. AS	150	110	109¾	....
Nat. P. Serv. A	2	29½	28¾	29¼
Nat. Pub. Ser. war.	2	3½	....	3½
Do.	2	2¾	....	....
Melville S. pf. AS	80	112½	....	....
Meter Products	1	60	60	60½
Nashkim Pharm.	1	28½	....	....
Nat. Gas. Ref. AS	30	148½	146	148½
Nat. Trade	1	25	24½	24½
Nat. Trans. Supply	1	19½	13	14¾
Nat. Trans.	1	31	30½	31
Neisner Bros.	1	99¾	....	....
Do. pfd.	14	137¾	134	135
Nelson Corp. (H.)	4	23¾	23	23¾
Neptune Meter N.J.	1	50	....	....
Nevers Drug	1	2¾	....	....
Do. A	15	43¾	....	....
New Bradford	1	4¾	....	....
New Cornelia Cop.	20	20½	20	20½
New Eng. P. new	1	47	....	....
New Eng. Pow.	1	48	48	48½
New Eng. Y.&T.AS	100	150	....	....
N. J. Zinc AS	20	120	....	....
Newmont Mining	1	179¾	....	....
N.O. Gt. No. R.R.	1	43½	43	....
Newport Co. pr. A5	25	138	....	....
N. Y. Air Brake	1	53½	....	....
N. Y. Mdse.	1	13½	....	....
Nichols & S. new	1	23¾	....	....
Do. A	1	23¾	....	....
Niles Bem. Pond	100	93	87½	....
Nipissing Mines	14	14¾	14¾	14¾
Nor. Ind. Elec.	1	104½	....	....
No. Am. Util. Sec.	1	14¾	....	....
Normandy Mines	105	27½	27½	27½
Nor. Mining	1	13	....	....
Nor. Cent. Texas	1	13	....	....
No. Ohio Pow.	42	31½	31½	31½
No. St. Pow. A	1	144¾	137½	140¾
Nobel Oscar	1	2¾	....	....
Nat'l Tile	1	4	....	....
Nat. Tea pfd. AS	50	107½	....	....
New York-Bambe.	1	56	....	....
Northeast Pow.	1	94	....	....
Nor. Ind. Pub. Ser. new	100	130	128	128
Ohio Brass B	1	94½	....	....
Ohio Cop.	1	2¾	....	....
Ohio Oil	28	48½	....	....
Pac. G.&E. 1st pf.	1	99	....	....
Pandem Oil	1	2¾	....	....
Pantasote Co. vtc.	111	14¾	14¾	14¾
Parke Davis new	1	48½	48	48½
Parmac Porcupine	1	3¢	3¢	3¢
Patchogue Pow.	1	51	50½	51
Do. B	1	51	....	....
Penn. R. & L. A.	1	47¾	....	....
Penn. Mex. Fuel	1	6¾	....	....
Penn. O. Edis. new	1	47¾	....	....
Do. A	1	47¾	....	....
Do. pfd.	1	107¾	....	....
Do. pfd. AS	170	107¾	....	....
Do. Secur.	1	18¾	....	....
Do. F.	4	18¾	....	....
Peoples Drug St.	1	48	....	....
Phelps Dodge AS	350	135	134	135
Phillip Morris	1	3¾	....	....
Pick Barth vtc.	1	21½	....	....
Do. pfd.	1	21½	....	....
Pierce Governor	1	21½	....	....
Pierce Wire Corp.	1	21½	....	....
Pacific Lt. Corp.	1	94	....	....
Pig 'n Whistle A	1	4	....	....
Pitt. West A	1	4	....	....
Pow. Sec. Corp.	1	13½	....	....
Prairie O. & G.	41	23¾	23¾	23¾
Prairie Pipe Line	1	214	214	214
Pratt & Lambert	12	38½	37½	38
Premier Gold	1	2 5-16	....	....
Procter & G. AS	25	100½	....	....
Producers Co. pf. AS	25	100½	....	....
Prod. & Ref. Pf.	1	27¾	27¾	27¾
Do. pfd.	1	101¾	....	....
Realty Ass. B. AS	30	330	....	....
Reiter Foster	130	12	11¾	11¾
Reiter Foster	1	22	....	....
Richfield Oil war.	1	21	20½	21
Richfield Oil pfd.	1	97	....	....
Richman Bros. AS	50	282	....	....
Rolls R. Am. pfd.	1	66	....	....
Rossia Ins.	1	122	119	....
Ryan Con.	1	2¾	....	....
Safe-T-Stat	110	37½	36½	37
Savoy Stores	1	32½	32½	32½
St. Regis Paper	14	80¾	78½	80
Salt Creek Prod.	20	23¾	23¾	23¾
Sanitary Grocery	7	333	330	330
Portland Elec.	1	46	....	....
Sav. Arms pf. W.	1	33¼	33½	33¼
Safeway Ord. war.	1	3¾	....	....
Schulte United	9	19¾	18½	19
Seaman Bros.	1	4	....	....
Seiberling Rubber	1	48½	48	....
Selfridge Pr. Stor.	1	4¾	4¾	....
Servel Inc.	193	45¾	44½	45¾
Servel Inc. pfd.	1	101	101	101
Shattuck Denn.	146	23¾	23¾	23¾
Sheaffer Penn	1	48¾	48¾	48¾
Silica Gel C. vtc.	4	25½	25¼	25¼
Silver (I.) Co.	11	50	50	50
Singer Mfg.	1	580	....	....
Singer Mfg. Ltd.	1	3¾	....	....
So. Am. Gold & P.	1	2¾	....	....
South Asbestos	1	4	....	....
S.E. P. & L.	1	80	....	....
Do. pf.	1	97½	....	....
So. Cal. Ed. B pfd.	1	27¾	27¾	27¾
So. Calif. pf. AS	475	99	98	99
Southern Grocery	1	47¾	46¾	....
South Penn. Oil	5	47½	....	....
Southern Pipe Line	1	47½	....	....
South Stores A	1	35½	35½	35½
Spang Chalfang	1	29¾	....	....
Spec. G. Corp.	12	6¾	....	6¼
Sparks Withing.	13	87½	87	....
Std. G.&E. pf. pfd.	1	114¾	....	....
Stand. Textile	1	3¾	....	....
South Coast	14	30½	....	....
So. Ice & Util.	1	28½	28½	28½
Stein A. O. AS	25	28½	28½	....
Stand. O. Indiana	21	61¾	60½	....
Do. Kansas	1	48	....	....
Do. Kentucky	12	132	132½	132
Do. Nebraska	1	44¾	....	....
Do. Ohio	1	44¾	....	....
Stand. P. & L.	1	4¾	....	....
Stand. Silv.-Lead	20	20c	18c	20c
Stanley Co. Am.	40	40½	40½	41
Stern Bros. A AS	50	47	46	47
Stern Bros. B	1	115	....	....
Stetson Co. AS	10	1¾	....	....
Stinnes Corp.	1	15½	15½	16¾
Swift & Co. AS	350	136	135½	....
Swift Int.	21	39½	39½	39½
Symons B. M. B.	1	2¾	....	....
Tcck Hugh Gold	1	2¾	....	....
Tegan Oil & Gas	91	14¾	14¼	....
Tidal Osage	2	24¾	24¾	....
Do. non vot.	16	23½	23½	23½
Timken Det. Axle	1	19¾	19¾	19¾
Tishman Realty	4	46½	46½	46½
Tob. Prod. Export	6	24¾	24¾	24¾
Todd Shipyards	4	85½	84	84
Tonopah Mining	1	4 7-16	....	....
Trans Lux D. Pic.	26	5¾	....	5¾
Trans. Prod.	1	2¾	....	....
Trunkeen Steel	1	2¾	....	....
Tub. A.B.C. ctf.	1	61¢	61¢	61¢
Tung Sol Lamp	1	11	11	11¼
Stein Block pfd.	1	101½	....	....
Swiss Am. E. pfd.	1	102¾	....	....
Tonn. Pow.	1	3¾	....	....
Thompson Prods.	15	44¾	43¾	....
pfd. XD AS	30	103½	....	....
Tung Sol Lamp A	3	23½	23½	23½
United Biscuit	1	12½	....	....
Unit. Elec. C. ctf.	20	27¾	23½	23¾
Unit. Gas Imp.	73	148½	146½	....
Un. L. & P. A.	120	22½	22½	22½
Do. A pfd.	1	107½	102	....
Un. Piece D. Wks.	1	30¼	....	....
Do. pfd.	1	100	....	....
Unit Shoe Mach.	1	76½	....	....
U.S. Dairy Pr. A	1	97¾	....	....
U.S. Pipe & Fdry.	1	28¼	28¼	28¼
U. S. Freight new	1	78	....	....
U. S. Gypsum A5	23	71½	....	....
U.S.L. Battery	1	130½	130	130½
United Verde Ext.	31	22¾	22½	22½
Utah Apex Min.	1	4½	....	....
Util. P.&L. pf.	68	26½	26½	26½
Utility Shares	58	18½	17½	17¾
Vacuum Oil	22	85½	84½	....
Venezuelan Pet.	1	6¾	....	6¾
Wahl & B. A XD	1	20¾	20	....
Do. B	1	17½	17	....
Waldorf Co.	1	50	50	....
Warner Bros. F.	56	29¾	28½	28¾
Watson (J.W.) Co.	5	9½	9½	....
Wenden Cop. Min.	21	1¼	1¼	1¼
Wm. G.&S. ctf.	7	17¾	17¾	....
United

Bonds

Sound Investment Bonds

Yielding 4½% to 6½%

We shall be pleased to advise and assist you in selecting sound bonds to meet your investment needs.

Inquiry Is Invited

FIRST SECURITIES COMPANY
OWNED BY THE STOCKHOLDERS OF THE
LOS ANGELES-FIRST NATIONAL TRUST & SAVINGS BANK
ORDERS MAY BE PLACED AT ANY OFFICE OF THIS BANK
Pacific-Southwest Bank Bldg. - Los Angeles
Telephone VAndike 2561

1928 Analysis

S. H. Kress & Co.

We have prepared a special Analysis containing chart and pertinent statistics on S. H. Kress & Company.

Copies will be sent to investors upon request for Analysis D-281.

Merrill, Lynch & Co.
Members New York Stock Exchange
411 I. N. VAN NUYS BLDG.
Los Angeles, California
Phone TRinity 9511
Chicago Detroit Milwaukee
Denver New York

TAX EXEMPT SECURITIES
YIELDING ATTRACTIVE RATES
District Bond Company
SUITE 901
TITLE INSURANCE BLDG.
TELEPHONE
METROPOLITAN
0024

Today's best Investment

PALOS VERDES ESTATES

Information
Lane Mortgage Bldg. VA 2481

LOS ANGELES EXCHANGE

Stock Prices Again Surge Forward to Record Heights on Continued Active Demand

New price records were again the rule yesterday on an active trading session of the Los Angeles Stock Exchange. Pacific National Bank featured the bank group with a jump of 20 points to a high of 210 when it became known that directors of the bank would vote to increase the capitalization and issue rights. Other bank stocks closed down, but the balance of the market improved substantially in the rapid trading which took place in all divisions.

Richfield Oil struck its second successive price record on an advance of 5-8 to 52. The preferred with warrants followed suit with a gain of 3-4 to 21 3-4. It closed at 21½. Republic Petroleum touched another new peak at 75 and closed at 71 for a net loss of 1 cent. Bolsa Chica and Palmer Union followed their record price of Monday with new tops at 86 and 46 cents, respectively, the former up 6 cents and the latter 1. Gilmore reached a new high at 12 up 4½ points. Midway Northern gained 3 cents to 33.

Los Angeles - First National dropped 1½ points to 162 and Merchants' National, ½ to 288. California Bank after touching 174 closed off 4½ points to 169. Bank of Italy lost ½ to 304½, while Bancitaly advanced 2 points to 220. Southern California Edison led the utility list and advanced 1 point to new high at 52 1-8. It closed at 52. The 5½ per cent preferred scored a new top at 25 3-8 up 1-8. Pacific Lighting again touched a new peak at 95½ and closed at 1-4 for a net gain of 2 1-4. In the miscellaneous group, Pacific National Company dropped 25 points to 165 and the rights, 20 points to 60.

Electrical Products jumped 8 points in the unlisted division and scored a new high at 189. It closed at 185. Illinois Pacific Glass reached a new peak at 59 and closed at 58 1-4 for a net gain of 1 1-4. Texas Corporation made a new peak at 64 1-4 up 1 1-4.

Stock transfers totaled 313,017 shares. Bond transactions amounted to $61,000.

1928 Range Low.	High.	Div. per Sh.		Sales.	High.	Low.	Last.	Net Change.	Closing Bid.
			BANK STOCKS						
230¾	312½	6.00	Bank of Italy	513	304½	302	304½	— ½	304
136	176½	4.00	California Bank	1,530	174	168	169	— 4½	169
		16.00	Citizens' National						440
455	560	12.00	Farm. & Merc. Nat.						560
163¾	172½	4.40	L. A. 1st Natl. Bk.	2,532	163	161¾	162	— 1½	162½
146	300	4.80	Merchants' National	1,440	290	285		— ½	286
45	50	....	Natl. City Bk. L. A.		50				
127½	210	....	Pacific National Bk.	200	210	207½	210	+ 2½	210
457½	556	16.66	Sec. Tr. & Sav. Bk.	40	551	550	551	+ 1	550½
		7.00	Un. Bk. & Tr., L. A.						355
			INDUSTRIALS						
81	121	6.00	Globe G.&M. com.	510	121	118	121	+ 4½	122
100	104	7.00	Goodyear T.&R. pfd.	60	101			+ 2	100½
		7.00	Goodyear Textile						101
		6.00	Home Service com.						90
27	34	2.25	Pacific Clay Prods.		33	32½		+ ½	90
55	66	2.00	*Southern Glass Co.		56	55			66
			Weber Showcase pfd.						
			PUBLIC UTILITIES						
104½	112¾	6.00	L. A. G.&E. pfd.	40	112½				112¾
28½	32	1.50	Pac. G.&E. 1st pfd.	80	32				
29¾	35¼	2.00	Pacific Light. com.	2,600	35½	35¼	35¼	+ ¼	35¼
116	118¾	7.00	S. J. L.&P. pr. pfd.	10	118½				118½
101	104¾	6.00	Do. pr. pfd. B		103¾				
30¾	37¼	1.60	So. Cal. Ed. 5% pfd.	250	36¾	36	36½	+ ¾	36¾
28	37¼	1.50	Do. 6% pfd.	141	37				37
33¾	37¾	1.37½	Do. 5½% pfd.	111	37¾				37¾
25¾	29¾	1.00	Do. com.	2,663	27¾	27¼	27¾	+ ¼	27¾
165½	182	6.00	Do. rights	4,180	280	265	265	+ 10	265
			So. Co. Gas 6% pfd.	21	104	103½			103¼
			MISCELLANEOUS						
138	220½	2.24	Bancitaly Corp.	2,470	220	210	220	+ 2	219¾
97½	104	7.00	Central Investment	27	102				107
			*C.-Pac. Impr. com.						140
		1.00	Foster & Klein com.						1.00
		.80	Lincoln Mtg. pfd.						.80
65	65		*Do. com.	1,000	65				64
230	260	.50	*L. A. Investment	2,180	270	270	275		270
200	220	20.00	Pacific Mutual Life	20	215			+ 5	215
130¼	165	1.00	Pacific National Co.	33	165	165	165	— 20	165
13	65		Do. rites	220	65	60		— 20	60
		1.50	Pig. Wks. W. S. com.						35
		1.00	Sun Realty com.						3½
			OIL STOCKS						
80	86	.04	*Bolsa Chica Oil "A"	24,765	86	83	85	+ 3	84
27	28	.04	*Buckeye Union pfd.	1,000	27				27
4	12		Gilmore Oil	737	12	8½	12	+ 4½	12
		.60	*Holly Dev. Co.						11
20	20	....	*Merchants' Pet.	500	20				20½
32	35	....	*Midway Northern	8,100	33	33	33	+ 2	33
		....	*Oceanic Oil						20
3	3	....	*Olinda Land Co.						
17	17	....	*Palmer Union com.	1,000	17			+ 1	17
3	3	....	*Premier Oil	1,500	3				3
73	75	....	*Republic Petroleum	31,025	75	71	71	— 1	71
23¾	25	1.00	Richfield Oil com.	9,043	52	51¾	52	+ ¾	51¾
21	33	1.25	Do. pr. with war.	3,105	34	31½	34	+ 4½	34
16½	37	....	Rio Grande Oil com.	2,485	36	34	34	— 1	34
		1.40	Shell Union com.						22½
55¾	62½	1.50	Standard Oil of Cal.	1,710	61¾	61¼	61½	— ¼	61½
42½	50¾	1.00	Union Oil of Cal.	2,000	50	49¾		— ¼	49¾
44¾	57½	1.00	Union Oil Associates	1,400	57	55		+ 2½	54½
6½	18	....	*U. S. Royalties	97,420	18	17½	18	+ 2½	17½
			MINING STOCKS						
28	53	....	*Big Jim Inc.	1,000	28				28
1	1	....	*Black Range						
1	3	....	*Boundary Cone	4,000	1	2½	2½		2½
20	20	....	*Comstock Silver	1,000	15				15
2½	3	....	*Gold Dust	15,000	3			+ 1	3
2	2	....	*Katherine Ext.	1,000	2				2
2½	4½	....	*North Star Mining	1,000	3				3½
		....	*San Francisco Gold						
41	47	....	*Sunnyside Cons.	2,000	31	30	30	— 1	31
		....	*Tom Reed						21
46	70	....	*United Eastern	950	60	60	60		60
		....	*Virginia Lee						1
1	1	....	*Western Apex	1,000	1				2½
32	35	....	*Yellow Pine	1,000	32				32
			UNLISTED						
55¼	78	....	American Co.						170½
80	180	....	Caterpillar Tractor	50	77¼	77	77¾		77
50	150	2.00	Electric Prods. com.	305	189	185	185	+ 4	185
152	200	10.00	Ill. Pac. Glass Corp.	450	59	58	58¼	+ 1¼	57
170	200	10.00	Pacific Finance com.	45	195				200
140	195	....	Pacific Indemnity	5	190				185
18¾	19	....	Pan-American Western	3,250	19	18½	19		19
11½	21½	....	Richfield warrants	2,024	21½	21¼	21½	+ ¼	21
18	21¾	....	Tidewater-Ass. com.	320	18½				18½
7	8	....	*United Amer. Mines	16,000	7				7
220	293½	8.00	United Security	17	283½			— ½	282
		1.50	Zellerbach Pap. com.						45½
935	941		Bank of America		941				941
60¼	62	2.00	Texas Corp.		62	61¾		— ¼	61½

BONDS

Sales.		High.	Low.	Sales.		High.	Low.
1,000	Associated Oil 6s. '25	102¼	....	7,000	So. Cal. Ed. 5s. '51	103¾	....
15,000	Good. T.&R. 5½s '31	101	....	10,000	Union Oil 5s. '35..	100¼	100¼
28,000	Richfield Oil 6s. '41	150	149				

*—Prices in cents.

BOSTON STOCKS

Quotations yesterday on the Boston Stock Exchange, furnished by E. A. Pierce & Co., 615 West Sixth street.

	Bid.	Asked.
Adventure	25	50
Ariz. Commercial	5	5½
Bingham Mines	54	55
Cal. & Ariz.	106	107
Cal. Hecla	23	23½
Copper Range	22½	23
Davis Daly	2	2½
East Butte	3¼	3½
Elsmerald	97	98
Franklin	75	100
Hancock	3	3½
Isle Royale	23¾	23
Island Creek	28	28
Do. pfd.	103¼	103½
Indiana	43	45
Keweenah	5½	6
Lake Copper	2½	3
Mass. Cons.	99	100
Mayflower Old Col.	90	95
Mohawk	57	57½
Mason Valley	1½	1¾
New Arcadian	7¾	8
New Cornelia	28¾	29½
North Butte	2¾	2¾
Old Dom.	1½	1¾
Osceola	57½	58
Quincy	70	71
Shannon	41	41½
St. Marys	60	65
Superior & Boston	2	2½
South Lake	72	73
Seneca	25	
Utah Apex	2½	3
United Shoe	134½	135
Do. pfd.	103½	103¾
Utah Apex	2½	3
Utah Metals	4¾	4¾
Victoria	1¾	1¾
Winona	2	2
Amoskeag	21¾	22½
Mass. Gas	151	152
U. E. L. Pat.	151	
Pacific Mills	21¾	22
B. & M.	22	22
Hood	22	23
Edison	207	205

NEVADA MINES

Sales yesterday on the San Francisco Stock Exchange, furnished by Logan & Bryan, 636 South Spring street.

Tonopahs—	Bid.	Asked.
Tonopah Extension	.13	....
West End	.04	.05
West End Extension	.01	.03
Divides—		
Breyher Divide	.02	.02
Gold Zone	.01	.02
Harmill	.10	
Victory	.05	.06
Liberty	.07	.08
Goldfields—		
Florence	.14	
Goldfield Cons.	.10	.11
Goldfield Dev.	.05	.06
Goldfield Deep Mines	.56	
Great Bend	.04	
Manhattans—		
Keystone	.01	.02
Union Amal.	.01	.02
White Caps	.25	.28
Block Mammoth	.03	.04
Comstocks—		
Cons. Virginia	.03	.04
Gould & Curry	.10	
Ophir	.03	.04
Union	.77	
Sierra Nevada	.06	
Savage	.13	.14
Californias—		
Central Eureka	.87	.90
Pay Divide	.04	.05
Operator	.01	.02
Nevada Hills	.04	.05
Nevadas—		
Buckingham	.15	.16
Round Mountain	.10	.12
Simon	.04	.04½
Yeta Grande	.04	
Arrowhead Dev.	.12	
Arizonas—		
Kingman	.03	.04
Divide Extension	.24	
Comstock Silver	.13	.14
Treasure Vault	.20	
Katherine Extension	.02	.03
Treasure Vault Extension	.04	
Katherine Gold	.09	.11
Quartz Mountain—		
Booth	.14	.16
Argyle	.20	.21
San Rafael	.13	.14
Other Districts—		
British Col. Dev.	1.80	1.90
Broken Hills	.07	.09

MARKET FLASHES

NEW YORK, May 15. (AP)—Stocks irregular; Studebaker up 8 points. Bonds firm; coppers feature list. Foreign exchanges mixed; sterling lower; yen down 22 points. Cotton higher; too much rain central belt. Sugar easy; increased spot offerings. Coffee declined; commission-house liquidation.

CHICAGO, May 15. (AP)—Wheat higher; insect damage in Kansas. Corn firm; decreased contract stocks. Cattle irregular; hogs lower.

FISHER'S WEEKLY INDEX

(Copyright, 1928, by Irving Fisher.)

The following table shows the average movement from week to week: (1) of the wholesale prices of 200 representative commodities (from Dun's Review,) and (2) of the purchasing power of the dollar.

Date—	Index Number of prices revised 1926—100	Purchasing Power of dollar in cents above or below 1926 average of 100
1920—May	163.3	— 38.8
1922—January	91.2	+ 9.6
1923—Average	100.6	— .1
1924—Average	99.1	+ 1.9
1925—Average	105.1	— 3.4
1926—Average	100.0	100.0
1927—January	96.6	+ 3.5
1927—Average	95.4	+ 4.9
1928—January average	95.6	+ 4.7
First quarter average	96.6	+ 3.5
Week ended May 3	99.8	+ .2
Week ended May 10	99.6	+ .5

FARM LOAN BONDS

(Furnished by C. F. Childs & Co., California Bank Building.)

FEDERAL LAND BANK

4s	Nov. 1,	1937-57	99½		100½
4½s	July 1,	1936-56	100½		100¾
4½s	Jan. 1,	1937-57	100½		100¾
4½s	May 1,	1937-57	100½		100¾
4½s	May 1,	1932-42	100½		100¾
4½s	July 1,	1933-43	100½		101
4½s	Jan. 1,	1933-43	100½		101
4½s	J.-J.	1933-53	100½		101
4½s	Jan. 1,	1930-55	101¼		101½
4½s	Jan. 1,	1930-56	101¼		101½
4½s	July 1,	1933-53	101¼		101½
4½s	J.-J.	1934-54	101½		102¼
5s	May 1,	1931-41	101¾		102
5s	Nov. 1,	1931-41	101¾		102½
4½s	July,	1954	102		102½

JOINT STOCK LAND BANK

Atlanta	5s	1936-56	100		102
Burlington	5s	1934-54	100		101½
Burlington	4½s	1937-57	97½		100
Burlington	4½s	1937-57	98½		100½
Dallas	5½s	1931-51	101		102½
Dallas	5s	1936-56	100½		101¾
Denver	5½s	1931-51	100½		102¼
Denver	5s	1937-57	100		102
First, Houston	5s	1937-57	100		102
Fremont, Neb.	5½s	1931-51	99½		101
Fremont, Neb.	5s	1934-54	98		99½
Fremont, Neb.	4½s	1934-54	93		95
Greenbrier, Va.	5s	1937-57	98½		100
Edwardsville, Ill.	5s	1935-55	101		103
Edwardsville, Ill.	4½s	1935-55	100		101½
Edwardsville, Ill.	4½s	1936-56	98		100
Sioux City	5½s	1931-51	101		103
Sioux City	5s	1933-53	100		101½
Sioux City	4½s	1936-56	99½		101
Sioux City	4½s	1936-56	98		100
Lexington, Ky.	5s	1937-57	103		104
LaFayette, Ind.	5s	1934-54	102½		103½
LaFayette, Ind.	4½s	1937-57	100½		102
Md.-Vir., Balt.	5s	1936-56	100½		102
Minneapolis Tr.	5s	1936-56	101		103
San Antonio	5s	1937-57	100½		101½
Potomac, Wash.	5s	1937-57	101¼		103¼
San Antonio	5s	1937-57	101		102½
San Antonio	5s	1937-57	100		101½
Southwest. L. R.	5s	1937-57	99		102
Union of Det.	5s	1937-57	101¼		102¾
Union of Det.	4½s	1937-57	99		101½
Vir.-Car., N'folk	5s	1937-57	101¼		103

CHICAGO STOCKS

(Furnished by Logan & Bryan.)

Bonds—	High
Chicago Artificial Ice 6s	98½
Chicago Railway 6½s	101¾
Chicago Railway 5s B	44½
Commonwealth Edison 5s '53	106½
Houston Gulf 6½s '31	100
Un. Public Utility 6½s '47	101¼

Stocks—	Sales	High	Low	Close
Amn. States A.	2,000	13½	13	13
Do. B	1,400	16½	16½	16½
Do. Warrants	1,200	5¾	5¾	5¾
Arm. Illu. pfd.	100	86	85½	86
Auburn	1,300	138	137	137
Baxter A	200	28¼	27¾	27¾
Bendix	2,500	122	119½	121
Berg and Beck	4,100	97	95½	97
Butler Bros.	2,100	21¾	20¾	21¼
Chicago Cot. Oil	1,000	23¾	23	23¾
Chi. Yellow Cab	1,000	29¾	29¾	29¾
Club Aluminum	1,000	36	35¾	35¾
Decker and Cohn	200	24	23½	24
Galesburg Misc.	2,500	17½	17½	17½
Great Lakes	400	25	23½	23½
Grigsby	1,400	11¾	11¾	11¾
Lion Oil	1,000	30	29¾	29¾
Marvel Carb.	2,200	96	94	94
Midwest Refin.	1,100	5	4½	4½
Mon. Mfr.	7,400	23	20½	22
Morgan Litho. A	1,500	83	80½	82½
Nat. Elec. P. A	200	40	39½	39½
Nat. Leather	1,400	5¾	5¾	5¾
Nor. Amn. C.	100	45¾	44	45
N. W. Engr.	2,100	47¾	47	47¾
Std. Dredging	2,500	49¾	47	49¾
Stewart Warner	850	98¾	97¼	97½
Swift	1,200	135	133¼	133¾
Swift Int.	2,200	31	30	30¾
Twelfth St. Store	1,000	24	23	23¾
United Corp.	1,500	24	23¼	24
Wahl	1,500	14	13¼	14
Warner Gear	1,700	16	15¾	16
Wrigley	1,400	72	72¾	73
Zenith Radio	6,500	80	75	80

STANDARD OILS

(Furnished by E. A. Pierce & Co., 615 West Sixth street.)

	Bid.	Asked.
Anglo-Amn. Oil	39¾	39
Atlantic Lobos	1¾	2
Borne Scrymser	80	85
Buckeye	60	65
Chesebrough Mfg.	150	160
Continental	19	19¼
Cumberland	19	20?
Eureka	81	85
Galena Signal com.	7¾	8½
Old pfd.	42	48
New pfd.	32	38
Gulf Oil	146	146¾
Humble Oil	51¾	52
Illinois Pipe	231	237
Imperial Oil	70½	70¾
Indiana Pipe	87	88
International Petr.	44	44½
N. Y. Transit	58	59
Northern Pipe	110	112
Ohio Oil	87	87½
Penn. Mex.	85	84
Prairie Oil	51½	52
Prairie Pipe	213½	214½
Solar Refg.	170	180
Southern Pipe	80	90
South Penn. Oil	47	48
S. W. Penn. Oil	97	100
S. Oil Indiana	50½	50¾
S. Oil Kansas	27½	28
S. Oil Kentucky	134	134¼
S. Oil Nebraska	70	72
S. Oil Ohio	76	80
Do. pfd.	118	120
Swan & Finch	23¾	
Vacuum Oil	84¾	85¼

BAY CITY CURB

SAN FRANCISCO, May 15. (AP)—Following is the official list of transactions on the San Francisco Curb Exchange, giving stocks to close:

	Sales.	High.	Low.	Close.
Am.-Haw. S.S.	5	22	22	22
Am. Toll Bridge	10,200	160	153½	153½
Bank of America	1,801	318½	317½	317½
Colum. Bd. com.	14,140	14½	13½	14
C. Wheelie com.	4,115	25¼	25¼	25¼
Elec. Prod. Arts.	115	190	185	185
Galland M. Ldg.	9,810	61½	59	61½
L.P. Int. Nat. Bk.	1,065	165¼	161	161¼
Marine Bancorp.	615	54	53	53½
Merchant Cal.				
Mch. Co. com.	20,925	800	755	775
M.N.T. & S. Bank	30	290	290	290
Nat. A. Fib. pfd.	20	138	138	138
Pal. Un. O. com.	97,000	46	38	38
Schum. W.S. com.	25	27¾	27¾	27¾
Security S. & T.	1,020	285¾	281	281½
So. Cal. Ed. com.	220	52	51¾	52
W. C. Life Ins.	1,500	6	5¾	6

ELECTRICAL TRADE

General Volume of Business During Week Reported Fair

Sales in the electrical industry during the past week on the Pacific Coast covered many interesting and varied orders, reports Electrical World, New York. In the Northwest, however, in affiliation with the West Coast Lumbermen's Association, lumber mills have agreed upon a curtailment program in an effort to stabilize lumber prices.

The electrical industry throughout the country in general, however, showed the demand for electrical equipment held at a good level with a tendency toward increased activity, particularly on the part of railroads. Orders from industrials and power companies were fairly active, especially in the eastern district and the Middle West.

NATURE SCHOOL

A school for nature guides, who are to serve as nature-study leaders to summer camps, State parks, scoutcraft organizations and in similar capacities, is to be held in Cleveland, O., this year under the auspices of the senior teachers' college of Western Reserve University and of the Cleveland School of Education. It will be under the direction of Dr. William G. Vinal, and courses will be offered in the study of trees, flowers, birds, insects, gardening and a number of other subjects.

The Clearinghouse

News of Spring Street

James Forsyth, vice-president of California Bank and in charge of its foreign relations, has left for Vancouver, B. C., and will sail aboard the Empress of Canada the 17th inst. for Yokohama, Japan. Mr. Forsyth is on a vacation trip and will spend a month in Japan.

Promotions Announced

Los Angeles-First National Trust and Savings Bank announced yesterday the appointment of Mrs. E. Vejar as manager of the Santa Monica branch; O. H. Jaroch, of the Vine and Hollywood branch, and D. H. Edwards, Strathmore branch. M. P. Baker and Valerio Tognazzini of the Santa Maria branch and G. H. Freytag at the Lompoc branch have been elected members of executive boards.

Pays Regular

Directors of the Weber Showcase and Fixture Company have declared the regular dividend of 50 cents a share on the preferred stock of the company, payable June 1 to stockholders of record the 15th inst.

ECONOMIC SERVICE PLANS INNOVATION

Brookmire Economic Service, Inc., announced yesterday that in the future, Brookmire Analyst, published weekly, will be sent by telephoto to San Francisco. There it will be reprinted and mailed so that Pacific Coast clients will receive the service simultaneously with New York and the East.

Now Ready

The First and Only Manual on

BANKS, INSURANCE and FINA

MOODY'S

NEVER before has there been published such a comprehensive—all inclusive ing every type of banking and financial institution as Moody's Bank, Finance Manual 1928 Edition, just issued.

Every banker, institution, broker or investor interested in or associated with panies reported on in this Manual should have a copy available for reference and Information never before available on these types of companies is published first time.

This Manual embraces 3000 pages of facts on both American and Foreign securities, with detailed information on location, history, management, income and capital and security statements, comparative balance sheets, book values for bank company stocks, dividend record, price ranges, etc.

The following general types of companies are covered in the books

Federal Reserve Banks	Fire Insurance Companies
Foreign Banks of Issue	Life Insurance Companies
National Banks	Foreign Insurance Companies
State Banks	Surety and Casualty Companies
Trust Companies	Title and Guarantee Companies
Foreign Joint Stock Banks	Real Estate Companies
American Investment Trusts	Real Estate Bonds and Mortgages
Foreign Investment Trusts	Federal Land Banks
Acceptance Corporations	Joint Stock Land Banks
Finance and Credit Companies	Foreign Mortgage Banks

Monthly Supplements

Moody's Manual is more than an annual reference book; it is a continuous service volume of the series is supplemented without extra charge, with complete and Monthly Supplements which keep the user strictly up-to-date.

Price, *including Monthly Supplements*, $25.00 each

Books are being delivered and your order will receive prompt attention.

MOODY'S INVESTORS SERVICE
35 NASSAU STREET, NEW YORK
CHICAGO BOSTON PHILADELPHIA LOS ANGELES SAN FRANCISCO
London: MOODY'S INVESTORS SERVICE, Ltd., 33 King William Street, E.C.

LET TIMES WANT ADS DO YOUR HOUSE-HUNTING
—Each day's most attractive vacancies at your finger tips!

New Issue

$8,500,000

DETROIT & CANADA TUNNEL COMPANY

Twenty-Year 6½% Convertible Sinking Fund Gold Debentures

To be dated May 1, 1928 — To mature May 1, 1948

Interest payable May 1 and November 1 in New York, Chicago, Detroit, Montreal and Toronto, without deduction for Federal income tax not exceeding 2%. Personal property taxes in Pennsylvania, California and Connecticut up to four mills, in Kentucky six mills, in Michigan up to five mills, and the Massachusetts income tax on interest not exceeding 6%, refundable. Redeemable on any interest date prior to May 1, 1933, at 110 and accrued interest, thereafter at various reductions in the redemption price. Redeemable for sinking fund in a similar manner prior to May 1, 1943, at 105 and accrued interest; thereafter at various reductions in the redemption price. Coupon debentures of $1,000 and $500 registerable as to principal.

GUARDIAN TRUST COMPANY OF DETROIT, TRUSTEE.

Issuance approved by Michigan Public Utilities Commission.

Convertible, until redemption, into shares of no par value Common Stock of the Company as follows: the first $2,000,000 of Debentures surrendered for conversion, at the rate of 125 shares of no par value Common Stock for each $1,000 Debenture; the next $2,000,000 of Debentures surrendered, at the rate of 110 shares for each $1,000 Debenture; the next $2,000,000 of Debentures surrendered, at the rate of 90 shares for each $1,000 Debenture; and the last $2,500,000 of Debentures surrendered, at the rate of 80 shares of no par value Common Stock for each $1,000 Debenture.

For information regarding the Company, these Debentures and the security thereof, attention is called to the letter of Mr. Wilbur A. Comstock, President of the Company, copies of which will be furnished on request and from which it will be noted among other things, that:

PROPERTY: Detroit & Canada Tunnel Company (a Michigan corporation) will build a vehicular tunnel about one mile long, under the Detroit River, which will provide a direct highway connecting the heart of Detroit's business and shopping district with that of Windsor, Ontario. The Company, directly or through a wholly owned Canadian subsidiary, will own and operate the entire tunnel development including the downtown real estate in both cities to be used for terminal facilities.

INDENTURE PROVISIONS: These $8,500,000 Debentures will be a direct obligation of Detroit & Canada Tunnel Company and will be issued under an Indenture, which among other conservative restrictions will prohibit the mortgaging or pledging of any of the Company's assets without equally or ratably securing these Debentures. The Debentures will be junior to $8,500,000 First Mortgage 6% Sinking Fund Gold Bonds (closed issue), and will be followed by 3,100,000 shares of no par value Common Stock (of which 850,000 shares will be reserved for the conversion of Debentures).

Surety bonds, for the performance of contracts for the construction and completion of the entire tunnel, and tunnel buildings, will be deposited with the Trustee.

ESTIMATED EARNINGS: Thorough traffic surveys, taking into account the existing ferries and the bridge under construction, have been made independently by Ford, Bacon & Davis, Inc., Parsons, Klapp, Brinckerhoff & Douglas, and Mr. Daniel L. Turner, Consulting Engineer, New York. The lowest of the above mentioned estimates of earnings for the first year of operation of the tunnel indicates total net earnings (after allowance for all local taxes and including estimated miscellaneous earnings of $185,000) of $1,668,000, or over 1½ times the maximum combined annual interest requirements of the First Mortgage Bonds and these Debentures. After deduction of First Mortgage Bond interest the balance of net earnings is equivalent to over twice the maximum annual interest requirements of these Debentures. Corresponding earnings for the fifth year of operation are estimated at $2,402,000, or over 2¼ times the maximum combined annual interest requirements of the Bonds and Debentures.

SINKING FUND: The Indenture will provide for semi-annual sinking fund payments of increasing amounts commencing September 1, 1932, and estimated as sufficient to retire the entire issue at or prior to maturity.

The above information is obtained from reliable sources and, while not guaranteed, is believed to be accurate.

We offer these Debentures for delivery when, as and if issued and received by us and subject to the approval of our counsel. It is expected that temporary Debentures or interim receipts will be ready for delivery on or about May 31, 1928.

Price 99½ and Interest, to Yield over 6½ %

GUARDIAN DETROIT COMPANY of California — CHASE SECURITIES CORPORATION

BERTLES, RAWLS & DONALDSON Incorporated

Serving the Public

AS underwriters and managers of public utilities and other enterprises rendering necessary forms of service, it has been our constant aim to make each operation of dual benefit to the public.

First, by making it possible, with the aid of ample capital and scientific management, to give the consumer better service at lower cost.

Second, by creating and distributing securities of

More Than 1,140,000 People

ARE SERVED BY

This Strong Utility

THROUGH a comprehensive system of operating properties, SOUTHERN CITIES UTILITIES COMPANY serves a population estimated at over 1,140,000 in a prosperous territory in Tennessee, North Carolina, Alabama, West Virginia, Maryland, Delaware and New Jersey. Over 70% of its net earnings are derived from electric, gas and water service. We offer

SOUTHERN CITIES UTILITIES CO.

5% First Lien and Collateral Trust Gold Bonds, due 1958

Price 96 and Interest, to yield 5.40%

Net earnings for the year ended March 31, 1928, were over twice annual interest charges on this issue. This $10,500,000 issue is followed by $3,000,000 face value 6% Debentures, and the present market value of Preferred and Common Shares outstanding amounts to $10,000,000.

Telephone TRinity 8111 for Circular.

Toole-Tietzen & Co.

310 West 7th St. Los Angeles

Telephone TRinity 8111

LONG BEACH SAN DIEGO

United Public Utilities Co.

$6 Dividend Series Preferred Stock

Upon completion of the acquisition of additional operating properties, the Company through subsidiaries, will be supplying Electric Light and Power to 34,000 customers in 122 communities, the Gas to 4,500 consumers in 10 communities.

Preferred Dividend Earned Over 3 Times

Price 94½ and Accrued Dividend Yielding approx. 6.35%

G. BRASHEARS & CO.

Government, Municipal & Corporation BONDS

SECURITY BLDG. LOS ANGELES TRinity 5001 — UNION BLDG. SAN DIEGO MAin 8449

ANNANDALE ESTATES

Exclusive to the point of exclusiveness . . . accessible in a degree that is unmatched by any other country club community.

Office: 1250 W. Colorado St., Pasadena

Opposite Annandale Golf Club · Telephone Colorado 2007

CALIFORNIA CORPORATION, DOING BUSINESS WITH LARGE CONCERNS AND NATIONAL CHAIN STORES REQUIRES SMALL ADDITIONAL CAPITAL FOR EXPANSION PURPOSES.

For Further Information and Bank References Write

XB, BOX 849, TIMES OFFICE

WANTED

PRODUCING OIL ROYALTIES

In Signal Hill; Santa Fe; Richfield, and Other California Fields

ARTHUR MAROWITZ— CHANCELLOR HOTEL, L. A. Phone WAshington 1182.

8% Annual Dividends — Geo. A. Bray Mortgage Co. Inc. — 408 WEST 5TH STREET — TRinity 3001

Expert unbiased appraisals on all classes of investments, including Listed and Unlisted Stocks and Bonds, Mortgages and Realty Holdings

INVESTORS & TRADERS ADVISORY BUREAU LOS ANGELES

Van Nuys Bldg., 6th and Broadway

Richfield Oil

Warrants Bought and Sold

NEWBERGER PARSONS & CO.

409 South Spring St. Phone TRinity 3881

Bonds

NEW YORK DOCK CO.

5% Serial Gold Notes (Closed Issue) 1929 to 1938

CAL. CONSUMERS CO.

1st Mtg. and 1st Lien 20 year 6% Gold Bonds

We recommend these bonds for investment.

Descriptive Circulars on request

Douglas L. Skelly Co.

Incorporated

1002 Van Nuys Bldg. Phone TR. 2229

Hollywood Office—Guaranty Bldg.

NEW YORK BOND PRICES

NEW YORK, May 15. (AP)—The bond market continued quiet today with price changes limited. Most of the trading was fairly selective, appeared in speculative issues and convertibles. There were indications that buying has been curtailed through diversion of available funds to the call and time markets.

Favorable trade conditions in the copper industry such as higher export prices and increased shipments abroad and drastic reduction of the domestics continued to turn attention to copper company issues. Anaconda Copper 7s moved to the previous top at 31½, and Andes Copper 7s sold 1½ under the year's high. Chile Copper 5s and Tennessee Copper 6s were unchanged.

Liquid Carbonic convertible 6s which recorded a net gain of 4¾ points, were outstanding in the industrial group. Buying apparently was inspired by belief that the company, despite failure of merger negotiations, may yet be involved in a merger with one or more of the larger bottling concerns.

Paramount-Famous-Lasky 6s touched the year's high at 101, but eased in late trading. Wickwire Spencer Steel convertible 7s, General Motors acceptance 5s, and General Refractory 6s also advanced, the latter moving up more than 2 points to a new top for the year. There was general taking late in the day, causing heaviness in such issues as International Cement 5s, National Dairy Products 5½s and Penn-Lexington issue 6½s.

The New York irrations generally zagged under profit taking, which affected New York Railway 6s and Third Avenue Adjustment 5s particularly.

St. Paul issues were irregular, the 5s of 1975 easing and the adjustment 5s of 2000 showing a small gain.

Of buying caused small price improvements in Great Northern, New York Central and Hudson River refunding 6s, and Illinois Central 4½s.

Strength of Italian industrials was outstanding in the generally firm foreign group. Pirelli 7½ with warrants and Pirelli 7½ reached new peaks for the year.

In the moderately active United States government group, Liberties were more firm and treasury certificates easier.

Oversubscription of $6,000,000 5 per cent sinking fund gold debentures of American Ice Company was reported, with proceeds to be used to purchase at 98.32 a $7,000,000 issue of 4 per cent Illinois highway bonds. Public offering will be made tomorrow of $8,500,000 Detroit and Canada Company 6½ per cent convertibles.

The quotations represent sales of bonds (in thousands of dollars) and the high, low and closing prices in the order given. To expedite reading, the close is omitted when the same as the low, and both low and close when same as high.

DOMESTIC

(Sales in $1000)

	Sales	High	Low	Close
Allis Chal. 6s '37	4	100¾	....	....
Am. Agr. Ch. 7s '39	1	107	....	....
Am. Smelting 5s	30	102	....	....
Am. Sug. Ref. 6s	2	104⅝	104¼	....
Am. Tel. 5s	30	105¾	105¾	....
Do. coll. 5s '46	2	105¾	105¾	105¾
Do. coll. tr. 5s '50	32	107⅛	107⅛	....
Do. coll. 4s	4	104¾	104¾	....
Am. W. W. & E. 6s	2	107⅜	....	....
Am. Wat. W. & E. 6s '27	2	101	....	....
Anac. Cop. 7s '25	211	111¼	110¾	....
Do. 5s '29	2	105¾	....	106
Anden Cem. 6s	1	101	....	....
Anz. Cit. Nat. 7½	1	107½	....	....
Anz. Nat. Gas 6s	1	100	....	....
Do. 1st 6s '41	1	100½	....	....
Do. 1st 6s '42	1	100½	....	....
Do. 1st 6s '43	1	100½	....	....
Do. 1st 6s '44	1	100½	....	....
Do. 1st 6s '45	1	100½	....	....
Do. 1st 6s '46	1	100½	....	....
Do. 1st 6s '47	1	100½	....	....
Do. 1st 6s '48	1	100½	....	....
Do. 1st 6s '49	1	100½	....	....
Do. 1st 6s '50	1	100½	....	....
Do. 1st 6s '51	1	100½	....	....
Do. 1st 6s '52	1	100½	....	....
Do. 1st 6s '53	1	100½	....	....
Do. 1st 6s '54	1	100½	....	....
Do. 1st 6s '55	1	100½	....	....
Do. 1st 6s '56	1	100½	....	....
Do. 1st 6s '57	1	100½	....	....
Do. 1st 6s '58	1	100½	....	....
Do. 1st 6s '59	1	100½	....	....
Do. 1st 6s '60	1	100½	....	....
Do. 1st 6s '61	1	100½	....	....
Do. 1st 6s '62	1	100½	....	....
Do. 1st 6s '63	1	100½	....	....
Do. 1st 6s '64	1	100½	....	....
Do. 1st 6s '65	1	100½	....	....
Do. 1st 6s '66	1	100½	....	....
Do. 1st 6s '67	1	100½	....	....
Do. 1st 6s '68	1	100½	....	....
Do. 1st 6s '69	1	100½	....	....
Do. 1st 6s '70	1	100½	....	....
Do. 1st 6s '71	1	100½	....	....
Do. 1st 6s '72	1	100½	....	....
Do. 1st 6s '73	1	100½	....	....
Do. 1st 6s '74	1	100½	....	....
Do. 1st 6s '75	1	100½	....	....
Do. 1st 6s '76	1	100½	....	....
Do. 1st 6s '77	1	100½	....	....
Do. 1st 6s '78	1	100½	....	....
Do. 1st 6s '79	1	100½	....	....
Do. 1st 6s '80	1	100½	....	....
Do. 1st 6s '81	1	100½	....	....
Do. 1st 6s '82	1	100½	....	....
Do. 1st 6s '83	1	100½	....	....
Do. 1st 6s '84	1	100½	....	....
Do. 1st 6s '85	1	100½	....	....
Do. 1st 6s '86	1	100½	....	....
Do. 1st 6s '87	1	100½	....	....
Do. 1st 6s '88	1	100½	....	....
Do. 1st 6s '89	1	100½	....	....
Do. 1st 6s '90	1	100½	....	....
Do. 1st 6s '91	1	100½	....	....
Do. 1st 6s '92	1	100½	....	....
Do. 1st 6s '93	1	100½	....	....
Do. 1st 6s '94	1	100½	....	....
Do. 1st 6s '95	1	100½	....	....
Do. 1st 6s '96	1	100½	....	....
Do. 1st 6s '97	1	100½	....	....
Do. 1st 6s '98	1	100½	....	....
Do. 1st 6s '99	1	100½	....	....
Do. 1st 6s '00	1	100½	....	....
Do. 1st 6s '01	1	100½	....	....
Do. 1st 6s '02	1	100½	....	....
Do. 1st 6s '03	1	100½	....	....
Do. 1st 6s '04	1	100½	....	....
Do. 1st 6s '05	1	100½	....	....
Do. 1st 6s '06	1	100½	....	....
Do. 1st 6s '07	1	100½	....	....
Do. 1st 6s '08	1	100½	....	....
Do. 1st 6s '09	1	100½	....	....
Do. 1st 6s '10	1	100½	....	....
Do. 1st 6s '11	1	100½	....	....
Do. 1st 6s '12	1	100½	....	....
Do. 1st 6s '13	1	100½	....	....
Do. 1st 6s '14	1	100½	....	....
Do. 1st 6s '15	1	100½	....	....
Do. 1st 6s '16	1	100½	....	....
Do. 1st 6s '17	1	100½	....	....
Do. 1st 6s '18	1	100½	....	....
Do. 1st 6s '19	1	100½	....	....
Do. 1st 6s '20	1	100½	....	....
Do. 1st 6s '21	1	100½	....	....
Do. 1st 6s '22	1	100½	....	....
Do. 1st 6s '23	1	100½	....	....
Do. 1st 6s '24	1	100½	....	....
Do. 1st 6s '25	1	100½	....	....
Do. 1st 6s '26	1	100½	....	....
Do. 1st 6s '27	1	100½	....	....
Do. 1st 6s '28	1	100½	....	....
Do. 1st 6s '29	1	100½	....	....
Do. 1st 6s '30	1	100½	....	....
Do. 1st 6s '31	1	100½	....	....
Do. 1st 6s '32	1	100½	....	....
Do. 1st 6s '33	1	100½	....	....
Do. 1st 6s '34	1	100½	....	....
Do. 1st 6s '35	1	100½	....	....
Do. 1st 6s '36	1	100½	....	....
Do. 1st 6s '37	1	100½	....	....
Do. 1st 6s '38	1	100½	....	....
Do. 1st 6s '39	1	100½	....	....
Do. 1st 6s '40	1	100½

GENERAL TREND ON MART DOWN

(Continued from Sixteenth Page)

ing schedules for combination rail and plane passenger service. Wright, which sold as low as 69 earlier in the year, soared 18 points to a new high record at 214½ and closed within a fraction of the top. A special meeting of shareholders has been called to ratify plans for an increase in the capital stock from 250,000 to 500,000 shares, and the issuance of 50,000 new shares at $100 a share. Curtis climbed more than 15 points to a new peak at 169 3-4, or more than three times the year's low price.

MOTORS ACTIVE

Studebaker was the sensational feature in the motor group with an extreme gain of 10 1-4 points at 77½, the highest price since the stock split up four years ago. The stock opened with a block of 60,000 shares at 71 3-4, the second largest individual transaction in the history of the exchange. General Motors crossed 205 on the announcement that April sales had broken all monthly records, dipped to 202 7-8 on realizing and rebounded to 204½ for a small fractional net gain. Chrysler opened at 81½, a new high, and then ran into heavy profit taking, closing nearly a point lower at 80 3-8. Nash and Hupp recorded moderate gains on a heavy turnover.

The announcement of an increase in the export price of copper brought fresh buying into that group, but some gains were cut or wiped out on realizing. New peak prices for the year or longer were registered by Anaconda, Kennecott, Calumet & Hecla, Granby, Nevada Consolidated, Howe Sound, and United States Smelting preferred. American Zinc common ran up 7 points to a new peak at 32 1-4, but lost 2 points of its gain.

RECORDS SET

Other issues to break into new high ground for the year included Allied Chemical, American International, Brunswick Terminal, Coca Cola, Eaton Axle, Fox Film, General American Tank Car, Kroger Stores, McKeesport Tinplate, National Dairy Products, Otis Steel prior preferred, Richfield Oil of California, Savage Arms, Texas Corporation and Wilson & Co. "A" stock.

American Bank Note, which recorded a sensational advance last week, broke another 11 points to 130 or nearly 30 points below the recent high. Archer Daniels Midland broke more than 8 points and declines of 3 or more points were recorded by American Tobacco, Consolidated Gas, Interboro Rapid Transit, National Supply, Rossia Insurance and Victor Talking Machine prior preferred. United States Steel common, General Electric and a number of so-called standard industrials fell a point or more.

The leading commodity markets pointed upward. Wheat futures advanced 2½ to 3 cents a bushel on buying stimulated by reports of a better European demand for the commodity. Other grains improved in sympathy. Cotton rallied about $1 a bale in reflection of speculative uneasiness over weather forecasts. Coffee dropped 5 to 20 points and sugar quotations were slightly easier.

With exception of a 20-point drop in Japanese yen to around 46.50 cents, the leading foreign exchanges moved within narrow and irregular limits. Sterling cables were quoted a shade lower at $4.88 9-32.

CLEARINGS, MONEY

Clearings yesterday were $64,341,972.65, an increase of $8,134,411.82 over corresponding day last year.

CLEARINGS

	1928.	1927.	1926.
Monday	$65,166,343.36	$56,222,606.77	$58,648,111.97
Tuesday	$64,341,972.65	$56,166,867.83	$59,790,977.56

BANK DEBITS

Saturday	$35,494,208.84
Monday	53,630,747.80

SAN FRANCISCO CLEARINGS

SAN FRANCISCO, May 15. (AP)—Bank clearings, $40,805,000.

FOREIGN EXCHANGES

Selling rates for drafts of substantial amounts furnished by Farmers' and Merchants' National Bank.

England, per pound sterling	4.88⅛
France, per 100 francs	3.94½
Germany, per 100 reichsmarks	23.81
Belgium, per 100 belgs	13.90
Italy, per 100 lire	5.23¾
Czechoslovakia, per 100 krones	2.97
Denmark, per 100 kroner	26.85
Finland, per 100 marks	2.51½
Greece, per 100 drachmas	1.17½
Holland, per 100 guilders	40.32
Jugo-Slavia, per 100 dinars	1.77
Norway, per 100 kroner	26.82
Sweden, per 100 kroner	26.85
Switzerland, per 100 francs	19.30
Rumania, per 100 lei (nominal)	0.60

NEW YORK RATES

NEW YORK, May 15. (AP)—Foreign exchanges mixed. Quotations in cents: Great Britain, demand, 4.87 27-32; cables, 4.88 9-32; sixty-day bills on banks, 4.83¾. France, demand, 3.93½; cables, 3.93¾. Italy, demand, 5.24¾; cables, 5.25. Germany, demand, 23.82; cables, 23.81. Holland, 40.34. Norway, 26.78; Sweden, 26.82; Denmark, 26.82. Switzerland, 19.27½. Spain, 16.77. Greece, 1.30; Poland, 11.25. Czecho-Slovakia, 2.96½. Jugo-Slavia, 1.76. Austria, 14.10. Rumania, .62. Argentina, 42.72. Brazil, 12.02. Tokio, 46.40. Montreal, 99.87½.

CALL MONEY

NEW YORK, May 15. (AP)—Call money steady; all loans, 5½; closing bid, 5½; offered, least firm; mixed collateral, 60-90 days, 5; 4-6 months, 5; prime mercantile paper, 4½.

Bankers' acceptances unchanged.

BAR SILVER

NEW YORK, May 15. (AP)—Bar silver, 49; Mexican dollars, 48½.

LONDON, May 15. (AP)—Bar silver, 27 11-16d. Money, 4 per cent.

Sun Maid Raisin Declares Quarter

FRESNO, May 15. (AP)—The quarterly dividend of approximately $40,000 on the 7 per cent preferred stock of the Sun Maid Raisin Growers' Association will be paid the 21st inst., it was announced by the association today.

The dividend is to be paid to stockholders of record today, pursuant to an order to that end by the board of directors of the manufacturing corporation of the cooperative.

Attends Conclave

A. A. Anderson, secretary of the Pacific Coast Building and Loan Association of Los Angeles, will leave Thursday evening for Dallas, Tex., to attend the annual convention of the United States League of Building and Loan Association.

COMPLETE NEW YORK STOCK EXCHANGE REPORT

NEW YORK, May 15. (AP)—Following is the complete closing list of today's transactions in stocks on the New York Stock Exchange:

—1928— High.	Low.	Div.	Stocks—	Sales.	High.	Low.	Last.	Net Closing change.	bid.
82	72	....	Abitibi Power & Paper	1,300	82	80½	80½	—1½	80½
111⅝	95	....	Abraham & Straus	1,700	109	106½	109	+1⅞	109
373½	195	....	Adams Express	700	238	235	238	+3	235
99½	93	5	Adams Express pfd	200	98½	98½	98½	+ ⅝	98
42⅝	31	....	Advance Rumley	2,200	36½	35	36	+1½	36
39	24¼	....	Advance Rumley pfd	1,100	37	36	36	+1½	36¼
5⅝	2⅝	....	Ahumada Lead	1,800	5½	4⅝	5½	+ ⅛	5⅝
74⅞	61	2	Air Reduction new	5,500	73½	72½	73½	+ ¾	73½
16¾	14½	....	Akron Rubber	2,300	16	15¾	15¾	— ⅛	15¾
4⅞	3	....	Alaska Juneau	4,000	4¼	4	4	— ⅛	4
23¾	23	2	Albany P. Wrap. Paper	1,600	29⅝	28⅞	29	+ ⅝	29⅝
173⅝	146	6	Al. Chem. & Dye	10,500	173⅝	167⅞	171	+3⅝	170⅝
118½	115½	8	Allis Chal. Mfg.	100	120	118	120	+ ½	120
28	27⅞	2	Amerada Corp.	5,300	36½	36	36⅝	+ ⅝	36⅝
21⅞	15⅝	....	Am. Agri. Chem.	500	19½	18⅝	18⅝	— ⅛	18⅝
156	55	....	Am. Agr. Chem. pfd	1,300	19½	18⅝	18⅝	— ⅛	18⅝
34⅝	15⅞	....	Am. Bank Note	4,300	139½	130	130	—11	130
49½	41⅝	1.60b	Am. Beech Macheie	2,400	39½	39½	39½	— ⅛	39½
39½	39½	....	Am. Brake Shoe	2,400	45⅝	44¾	44¾	— ⅝	44¾
39½	39½	....	Am. Brown Boveri El.	24,600	39½	38	39½	+2½	39½
167	126½	7	Am. Can	22,600	167½	161	167½	+6½	167½
117	116½	7	Am. Can pfd	100	145½	145½	145½	— ½	145½
111½	103½	6	Am. Car & Fdy.	100	106½	105½	105½	— ½	105½
74⅞	55⅝	7	Am. Chain pfd	100	101½	101½	101½	— ½	101½
80½	80	7	Am. Chicle	500	85	87½	87½	— ½	87½
15⅝	11	.80	Am. Brug Syndicate	2,800	13¾	12½	13	—1⅝	13
23	22	2.40	Am. Encaustic Tiling	1,400	72	68	68	— 4	68
145	105	6	Am. Express	700	189½	188½	188½	— ½	189
38½	23½	....	Am. & Foreign Power	1,500	37⅞	36½	36½	—1½	36½
100⅞	103¼	7	Am. & For. Power pfd	100	100½	100½	100½	+ ½	100½
96½	81	7	Am. & F. P. 2nd pfd	200	93¾	93¾	93¾	— ¼	93
71	39	2.40	Am. Hide & L. pfd	100	54	53½	53½	— ½	54
41	28	2½b	Am. Home Prod.	1,300	70	68½	69½	— ½	69½
30½	24	2	Am. Ice	500	40	39½	39½	— ½	39½
111½	99	6	Am. Ice pfd	100	99	99	99	— 1	99
7⅞	3¼	....	Am. International	42,600	111½	103½	111½	+8	111¼
111⅝	86½	7	Am.-La Fr & Foam	1,100	78	76	78	+ ½	78
88½	88½	7	Am. Linseed	16,600	103⅞	97⅜	103	+5½	103
115	107	8	Am. Linseed pfd	700	110	107½	110	+2½	108½
180	132½	7	Am. Locomotive	100	108	108	108	— ½	108
49¾	39	2	Am. Mach. & Fdy.	200	165½	165½	165½	—1	165
95	95	7	Am. Metal	200	93¾	93¾	93¾	— ¼	93¾
139⅝	130½	5	Am. Pow. & Light	1,600	148⅞	147½	148	— ¾	148
85	51½	....	Am. Radiator	1,600	147½	136½	146½	+9½	145½
67⅛	36	4½b	Am. Republics	2,900	81¼	79	79	— 2	79
47⅞	34	....	Am. Safety Razor	2,600	43¾	43	43	—1	43
4	3⅝	....	Am. Seating	100	4	4	4	— ⅛	4
200½	169	8	Am. Ship & Commerce	200	5½	5¼	5¼	— ⅛	5¼
142	121	7	Am. Smelting	6,800	199½	194	197½	—1½	197½
174½	141	12	Am. Smelting pfd	100	169	169	169	— ½	169
79½	54	3	Am. Snuff	1,300	171½	170½	171½	+ ¾	171½
78½	55	....	Am. Steel Fdrs.	2,300	63½	62½	63½	+ ¾	63½
47⅞	44	....	Am. Sugar Ref.	1,200	47½	47	47	— ⅛	47
87½	46	....	Am. Sumatra Tobacco	1,600	74½	73½	73½	— ¾	73½
186¾	174½	9	Am. Tel. & Cable	1,400	177½	177	177	— ½	177
126	115½	9	Am. Tel. & Tel.	4,500	127½	126½	127½	+ ½	127½
126	115½	8	Am. Tobacco	1,500	181½	180½	180½	— ½	180½
177	117½	6	Am. Tobacco pfd	1,500	177½	176½	176½	— ½	176½
	177	10b	Am. Tobacco "B"	4,900	160½	158½	158½	—1½	158½
126⅝	115⅝	8	Am. Type Fdrs.	500	123⅜	122⅜	122	—1	122¼
79⅝	55½	1a	Am. Water Works new	1,600	61½	61	61	— ½	61
106⅝	101½	6	Am. Wat. Wks. 1st pfd	200	107	107	107	— ½	107
121⅝	116	7	Am. Woolen	1,500	83½	82½	83	+ ½	83
87½	81½	....	Am. Woolen pfd	400	87½	87½	87½	+ ½	87½
19½	13	....	Am. Writ. Paper Cifs.	1,200	15½	15	15	— ½	15
39¼	34	....	Am. Z. L. & Sm.	1,600	37½	37	37½	+ ½	37½
74	52½	3	Am. Z. L. & Sm. pfd	2,600	73	72½	73	+ ½	73
97	53¼	3	Anaconda Copper	64,100	114¾	109¾	114¾	+5	114¾
99⅝	86¾	7	Archer-Dan.-Mid.	4,300	88½	87½	88½	+ ¾	88½
18	11½	....	Armour Del. pfd	800	94½	94	94	— ½	94
13½	9⅞	....	Armour of Ill. "A"	26,800	17⅞	16¾	17⅝	+ ⅛	17⅝
84¾	67¾	7	Armour of Ill. pfd	12,600	79½	78	79	— ½	79
43	33½	....	Armour of Ill. pfd	1,400	44½	43½	43½	— ½	43½
31⅝	27	7	Arnold Const. Corp.	1,400	31	30½	30½	— ½	30½
43	39½	....	Artloom Corp.	1,400	43½	43	43	— ½	43
34⅝	25½	1½	Art Metal Const.	1,400	41½	41	41	— ½	41
39½	25½	....	Associated Dry Goods	1,900	45½	45	45	— ½	45
197½	165½	8	Atchison T. & S. F.	3,500	185⅞	185⅛	185⅛	—1	185⅛
106½	102½	5	Atchison pfd	600	107½	107	107	— ½	107
194½	167	10b	Atl. Coast Line	1,500	187½	185½	185½	—1½	185
94	85½	....	Atl. Gulf & W.I.	400	87½	87½	87½	— ½	87½
139½	93¾	4	Atl. Gulf & W. I. pfd.	1,500	98½	97½	97½	— ½	97½
121⅝	116	7	Atlas Powder	12,900	131½	130½	130½	— ½	130½
15⅝	8¼	....	Atlantic Refining	1,800	13⅞	13⅝	13⅝	— ⅛	13⅝
19¾	15	....	Atlas Tack	100	17	17	17	— ⅛	17
75	60½	4.32	Austin, Nichols	13,300	9½	8½	8½	— ½	8½
15	12¾	....	Aust. Cred. Amst.	1,400	14½	14	14	— ½	14
52	42½	3	Autocalss Corp.	200	50	49½	49½	— ½	49½
			Auto Strop Razor "A"						
120	100	6	Baltimore & Ohio	2,900	117⅜	116½	117⅜	+1	117⅜
83	74	4	Baltimore & Ohio pfd	200	82½	82½	82½	— ½	82½
111⅞	100½	6	Bangor & Aroos.	200	106½	106½	106½	— ½	106½
85½	50	1½	Bangor & Aroos. pfd	100	74½	74½	74½	— ½	74½
261	250	10b	Bank of Commerce	100	260	260	260	— 1	260
	250	10	Bank of Manhattan	2,000	73½	72½	73	+ ½	73
36½	21¼	....	Barnsdall Corp.	2,600	22½	22	22	+ ⅜	22
36½	21¼	2½a	Barnsdall "A"	100	22	22	22	+ ⅜	22
83½	69	3b	Beacon Oil	2,000	77½	77	77	+ ½	77
			Beech-nut Packing	1,000	79	78	78	— ½	78
22	18½	2	Belding Hemingway	100	20½	20½	20½	— ½	20½
97½	83¾	4.12	Belg. Nat. Ry. Cifs. pfd	600	94½	94½	94½	— ½	94½
89	85½	6	Bend & Co.	100	92½	92½	92½	— ½	92½
48½	39½	....	Bethlehem Steel	2,500	47½	47	47	— ½	47
123¾	116½	7	Beth. Steel 7% pfd	100	122½	122½	122½	— ½	122½
63¼	35	....	Bloomingdale Bros.	900	37	37	37	— 1	36½
8⅝	6¼	....	Boa Ami	1,000	7½	7½	7½	— ⅛	7½
7⅞	3¼	....	Booth Fisheries	7,800	7⅞	7⅝	7⅝	— ⅛	7⅝
60	41¾	....	Booth Fisheries 1st pfd	1,000	48½	48½	48½	— ½	48½
139	69	6	Borden Co.	2,500	160½	160½	160½	+1	160½
53	31⅛	4	Borden & Maine	400	83	83	83	— ½	83
11	5¾	....	Briggs Mfg.	5,600	31¾	30¾	31¾	+ ¾	31¾
	5¾	3½b	Brit. Emp. St. 2nd pfd	300	74	74	74	— ½	74
26½	25½	....	Brockaway Motor	2,200	27½	26½	27½	+ ¾	27½
77⅞	69⅞	4	Brooklyn Edison	1,400	72	71	71	— ½	71
89⅝	82	6	Brklyn-Manh. Trans.	1,400	91	91	91	— ½	91
89⅝	82	6	Do. pfd	1,600	91	91	91	— ½	91
31¼	27½	2	Brown Shoe	1,600	30½	30	30	— ½	30
81¼	77½	4	Brunswick Balke	10,500	80⅞	80½	80½	+ ⅛	80½
51⅝	39½	1	Brunswick Term. & Ry.	10,500	51½	50½	51½	+ ⅝	51½
54¾	33¾	2½	Buffalo-Erie	11,500	48⅛	45¾	46⅝	—1¾	46⅝
54¾	33¾	2½	Do. Cvt. pfd	12,200	53⅜	51⅞	53⅛	—1¼	53⅛
23½	15½	....	Burns Bros. "A"	100	115	115	115	— ½	115
23½	15½	....	Burns Bros. "B"	1,400	22⅞	22½	22½	— ⅛	22½
67⅞	58½	2a	Bush Terminal	1,600	67½	66½	67	+ ½	67
27⅞	25	....	Butte Copper & Zinc	1,500	6⅞	6⅝	6⅝	+ ⅛	6⅝
67⅝	45	....	Butterick Co. New	2,600	67½	66½	66½	— ½	66½
117⅞	95½	7	Byers A. M.	9,600	97⅝	96½	97⅛	+ ⅝	97⅛
76⅝	65	3	By-Prod. Coke	1,600	73¾	73	73¼	+ ⅜	73
29½	21⅝	4	California Packing	2,500	26⅞	26½	26⅝	— ⅛	26⅝
47½	34	1	California Petroleum	200	39⅝	39⅝	39⅝	— ⅛	39⅝
130½	80	4	Calumet & Ariz. Copper	1,500	106½	106½	106½	— ½	106½
245½	205½	3	Calumet & Hecla	1,500	245½	240½	240½	—1½	240½
22½	16½	1	Canada Dry Ginger Ale	4,500	19	18½	18½	— ½	18½
239½	200	10	Canadian Pacific	2,500	219	217½	218½	— ½	218
317	247	6	Case Threshing Machine	2,500	260	260	260	— 1	260
375	295½	12b	Central Alloy Steel	1,500	316½	316½	316½	— ½	316½
			Central R.R. N.J.	100	300	300	300	+ 9	300
17⅝	11½	2	Century Ribbon Mills	1,200	16	16	16	+1	16
72	61½	4	Cerro de Pasco	12,700	72	70	71½	+1	71½
87	71½	4b	Certain-teed	11,500	82½	80½	82½	+ ½	82½
			Certo	1,500	72½	72½	72½	— ½	72½
17	14	....	Chandler Cleve. Motor	29,300	13½	13½	13½	— ⅛	13½
18⅝	13½	1	Chandler Cleve. pfd	6,200	17½	17½	17½	— ⅛	17½
81½	72⅝	4	Chesapeake & Ohio	1,500	78½	78½	78½	— ½	78½
19⅝	7⅝	....	Chesapeake Corp.	1,500	19½	19½	19½	— ½	19½
19⅝	7⅝	....	Chic. & Alton	1,500	17⅞	17⅝	17⅝	— ⅛	17⅝
19⅝	7⅝	....	Chic. & Alton pfd	1,500	17⅞	17⅝	17⅝	— ⅛	17⅝
68⅝	37	....	Chic. & E. Ill. Ry.	1,500	46½	46½	46½	— ½	46½
37⅞	27⅛	....	Chic. Gt. Western	1,500	31½	31½	31½	— ½	31½
37⅝	29½	....	Do. pfd	1,400	29	28½	28½	— ½	28½
27⅝	20½	....	C. M. St. P. & Pacific	1,400	27½	27½	27½	— ½	27½
49½	39½	....	Do. pfd	1,500	49½	49½	49½	— ½	49½
81½	79½	4	Chic. N.W.	1,500	98½	97½	97½	— 1	97½
111⅝	103	6	Chic. Pneumatic Tool	1,500	98½	98½	98½	— ½	98½
122⅝	106	6	C. R. I. & P.	1,500	107½	107½	107½	— ½	107½
			Chickasha Cotton Oil	1,500	11½	11½	11½	— ½	11½
85½	37	2.60	Childs Company	1,500	51½	51	51	— ½	51
44¾	37	2½	Chile Copper	30,600	44¾	43½	44	+ ¾	44
			Christie Brown Biscuit	1,600	49¾	49¾	49¾	— ¼	49¾
111¾	54½	3	Chrysler Corp.	84,600	81¾	79½	81¼	+ ¾	81¼
112⅝	80½	3	Do. pfd "A"	700	116⅝	116⅛	116⅛	— ⅛	116⅛
97½	62	....	City Stores "B"	1,500	77½	77½	77½	— ½	77½
177½	127½	4	Clett Peabody	1,600	177½	177½	177½	— ½	177½
111⅞	73	4	Coca Cola	5,600	177½	176	176½	— ½	176½
111⅞	73	4	Colgate & Almour	2,600	178½	178	178½	— ½	178½
			Do. pfd	2,600	101	101	101	— ½	101
44½	36½	....	Colorado Fuel & Iron	2,600	74½	73½	74½	+ ½	74½
118¼	107½	6	Colum. Gas & El.	255,000	118	116½	117	— ½	117
			Do. pfd "A"	300	108	108	108	— ½	108
99	85	4	Columbian Carbon	300	89½	89½	89½	— ½	89½
74	55½	3.60	Commercial Credit	1,600	74	73½	74	+ ½	74
97½	94½	6½	Com. Invest. Trust	300	97	97	97	— ½	97
100½	100½	7	Do. 6½% pfd	100	100½	100½	100½	— ½	100½
87½	82½	4	Commercial Solvents	2,500	87½	86½	86½	— ½	86½
87½	82½	4	Commonwealth Power	2,500	87¾	86½	87¾	+ ¾	87¾
78	48	2	Conde Nast Pub.	1,600	78	77½	77½	— ½	77½
39	30½	....	Congoleum Nairn	1,600	39	38½	38½	— ½	38½
39	30½	....	Congress Cigar	1,200	74½	74½	74½	— ½	74½
9⅝	¼	....	Consider Tin Yel.	4,600	3¼	3⅛	3⅛	— ⅛	3⅛
97½	79½	7	Consolidated Cigar	400	87½	87	87	— ½	87
2	¾	....	Cons. Distributors	1,500	1⅝	1⅝	1⅝	— ⅛	1⅝
139½	119½	6	Cons. Gas	27,500	139½	138½	139	— ½	139
106⅝	101½	6	Cons. Gas 7% pfd	1,600	106½	105½	105½	— ½	105½
77⅞	60½	6	Consol. R.E. Corp. pfd	1,600	74	74	74	— ½	74
26	21½	1.70	Consolidated Textile	1,400	24½	24½	24½	— ½	24½
13½	10½	.80	Container Corp. "A"	2,500	25½	24½	24½	— ½	24½
13½	10½	.80	Container Corp. "B"	1,400	25½	24½	24½	— ½	24½
32½	27	....	Cont'l Baking "A"	1,400	31½	31½	31½	— ½	31½
6	3⅞	....	Cont'l Baking "B"	34,500	6	5⅞	5⅞	+1	5⅞
90½	74	8	Cont'l Baking pfd	1,500	80	79	79½	+1½	79½
114⅝	80½	5	Continental Can	4,500	114½	109⅝	109⅝	+3½	109⅝
14⅝	12	2	Con. Can Rts.	12,500	1⅜	1⅛	1⅛	— ⅛	1⅛
152	120	10	Continental Insurance	8,500	141½	137½	141½	+2½	141½
732	600	25	Continental Motors	14,500	14½	13½	14	+ ½	14
87½	44⅝	2b	Corn Exch. Bank	50	730	745	730	+5	730
177½	122	6	Corn Products	12,200	81	79½	79½	—1½	80
83	83¾	6	Cuty	1,600	171	169½	169½	—1½	170
121	113¾	7	Crucible Steel	1,600	87¾	86½	86½	—1½	86½
7⅛	5½	....	Crucible Steel pfd	300	130	130	130	— ½	130
			Cuba Cane Sugar	2,100	7⅝	6¾	6¾	+ ⅛	6¾
25⅝	24	....	Cuba Cane Sugar pfd	600	27⅞	27½	27½	+ ⅛	27½
22⅝	19½	1	Cuba Co.	1,500	27	27	27	— ⅛	27
12⅝	8¾	....	Cuban-Am. Sugar	1,600	21	20½	20½	— ½	20½
19⅝	14	4	Cudahy Packing	1,600	31	30½	30½	— ½	30½
185	140	4a	Curtiss Aero	21,500	69½	68½	68½	— ½	68½
			Curtiss-Wright Corp.	1,600	180	180	180	+16½	180
55⅝	51	....	Cutler Hammer Mfg.	1,500	59½	58½	58½	+6	59
			Cuyamel Fruit	300	51¾	51¾	51¾	— ¼	51¾
54⅝	34⅝	....	Davison Chemical	17,500	55⅝	53	55⅝	+3½	55⅝
72½	16½	9	Debenham Securities	500	46½	46	46	— ½	46
150	120	7b	Delaware & Hudson	1,400	148	146½	146½	— 2	146
			Del. Lack. & Western	400	143⅝	143	143⅝	— ⅝	143⅝
65½	30½	....	D. E. G. & W. pfd	300	64½	63½	63½	—1	63½
60½	40	2.60b	Dever & Rio Grande "A"	100	53¾	53¾	53¾	— ¼	53¾
21⅛	17	....	Dodge Bros. "A"	14,600	19⅝	18½	19⅜	+ ⅝	19⅜
21⅛	17	....	Dodge Bros. pfd	2,500	20⅞	19⅝	19⅝	+ ⅛	19⅝
13½	9½	1	Dome Mines	1,400	9⅝	9½	9½	+ ⅛	9⅝
90½	80	....	Drug Inc.	23,200	98½	96½	97½	— ⅝	97
9⅝	5½	....	Duluth S. S. & At.	100	8½	8½	8½	— ⅛	8½
9½	5	....	Dut. S.S. & At. pfd	200	8½	8½	8½	— ⅛	8½
79	55½	6	Dunhill International	1,200	61	61	61	+ ½	61
120⅝	110	10	Du Pont de Nemours	200	197	195	195	— 2	194½
115½	115	6	Do. Deb.	3,500	119½	119½	119½	+ ½	119½
136⅝	104⅞	7	Duquesne Lt. 1st pfd.	100	163½	163½	163½	— ½	163½
67⅛	54½	....	Durham Hosiery	100	6	6	6	— ⅛	6
186	163	8b	Eastman Kodak	1,400	183½	181	184½	— ¾	184½
38½	26	....	Eaton Axle & Spring	12,500	38½	37¾	37¾	—1½	37¾
23¼	17⅛	....	Edmunds & Jones	300	19½	19	19	— ⅛	19
739	98	6	Electric Auto Lite	1,900	204½	202½	202½	—1½	202
165⅞	137⅛	....	Electric Boat	1,500	153½	153	153	— ½	153
116⅛	104½	7	Electric Power & Light	8,500	45½	44	44½	— ¾	44½
			Do. pfd	100	109⅝	109⅝	109⅝	— ½	109⅝
134	84	2.00	MacAndrews & Forbes	100	52	52	52	— ½	52
84	68½	4	Mackay C

Every One a Leader

From A. T. & T. and Atchison straight through the alphabet to U. S. Steel and Westinghouse, the 54 companies whose common stocks are included in

Investors Trustee Shares

The Chase National Bank of the City of New York, Trustee

are dominant factors in their respective fields. "Nothing succeeds like success."

For sound security, attractive yield, wide diversification, and reasonable appreciation, we recommend these shares at the

Market: About 11

DE FREMERY & COMPANY

Sutter 3300 . . Russ Building . . San Francisco
TRinity 3334 . . Van Nuys Bldg. . . Los Angeles

$6,000 to $600,000

[without borrowing]

Such wonderful stock profits have been proved possible in an investment lifetime! Why not try to increase YOUR capital?

Shall we send complete details?

Babson's Reports

The Babson Statistical Organization
INV. 48-SR . . . BABSON PARK, MASS.
The Largest Statistical Community in America

Send me gratis, complete details about $6,000 to $600,000.

Name _____
Address _____

$5,000 Protected By $20,000,000

$5.00 a month is all you need to pay for a capital of $5,000 for 120 months—backed by resources of $20,000,000. Lesser or greater amounts can be accumulated on proportionate scale. Any monthly payment increased by a third-of-a-century old financial institution, nation-wide in scope, the Investors Syndicate Thrift Investment Certificate has all the fine features of many advantageous forms of saving investment.

Use the coupon or phone now for booklet NT-16

INVESTORS SYNDICATE
Established 1894
Los Angeles
Minneapolis

7% Tax Exempt Securities

FIRST MORTGAGE
REDEEMABLE UPON 30 DAYS' NOTICE

Pacific States Guaranty Corporation
Los Angeles, Long Beach

$1,000,000 OF FRESH GARDEN PEAS

. . . are shipped out of one community alone in San Luis Obispo County, Calif., annually. This cross-roads is too small to call a town.

Our County of San Luis Obispo A. & I. District No. 1 Serial Gold Bonds pay 6½% tax free. Available in $1,000 denomination, running from 5 to 19 years, these bonds are

An Investment Worth Investigating

The Elliott-Horne Co.
623 South Hope St.
Los Angeles
Pasadena
BOND DEALERS SINCE 1909

Have you a PROMOTION

problem in organizing your company or interesting investors in your project

OUR Corporation Service includes organizing companies underwriting them to security laws; preparing prospectuses originating sales ideas and advertising campaigns; selecting and equipping stock salesmen; furnishing interviewer offices and full co-operation; a complete Corporation Service

Before organizing or inserting your name you are invited to call at

California Corporation Service
Largest Company of its kind in California
640-48 Roosevelt Building, Los Angeles
Seventh St. at Flower [New York, Chicago, San Francisco and San Diego]

OILS
BANKS
UTILITIES
INDUSTRIALS
STOCKS and BONDS
Bought-Sold-Quoted
Efficient Brokerage Service

Dunk-Harbison Co.
602 Haas Building
320 West 7th Street
TR. 8371
Members L. A. Stock Exchange
San Diego Office
618 J. D. Spreckels Bldg.
Main 9052

Young man, 28—university education—experienced in chemistry, manufacturing and sales, desires position where ambition and integrity are appreciated. Salary no object where there is a future. Address DAS, Box 249, Times Office.

& BRYAN

STOCK EXCHANGE
Spring Street
Broadway, New York
SAN DIEGO SANTA BARBARA
BROADWAY SPRINGS—PALM SPRINGS

BUYING STOCKS ARE ACTIVE

Capital issues have shown advances of from 5 to 25 points a share and more are apparently due soon.

We gladly furnish information about any stock in which you are interested. Sign and mail coupon today.

Name and date on note . . . . . .
Name . . . . . .
Address . . . . . .

WILLIAM KINLEY
Member New York Stock Exchange
453 Mills Building
SAN FRANCISCO.

BORROW at 7% on your stock TODAY

We will make loan for 6 months or 1 year on acceptable listed or unlisted stocks.

Call or Write

STOCK & REALTY ASSURANCE CORP.
FINANCIAL CENTER BLDG.
Los Angeles

MARKET ORDERS EXECUTED IN
Banca d'America e d'Italia
BANK SHARES

WAGY & BENCHLEY
INVESTMENT SECURITIES
325 STOCK EXCHANGE BLDG. TR. 5978

MacDougall & Co.
Stocks—Bonds—Loans
704 So. Spring St.
LOS ANGELES
Main 2687 Main 2688

Grain Futures Score Gains as Selling Eases

CHICAGO, May 15. (Exclusive)—Liquidation appears to have run its course in the grain markets, and while prices were slightly lower in the early trading today, the character of the buying was better than of late and wheat rallied 2¾@2¾c from the low point. The close was about the top, with net gains of 2½@2¾c, while corn was up 1¼@1½c and rye 1¾@2¼c. Oats were 1¾c higher to ¼c lower. Closing of a large spread between Chicago and Winnipeg, as well as short covering and buying by houses with eastern connections, was largely responsible for the upturn in prices here during the day, and the buying more than offset the effort of good rains over the winter and spring wheat territory, with the forecast for showers over the entire belt overnight. Crop reports showed improvement as the result of the rains, which will be highly beneficial.

Winnipeg wheat was inclined to drag, as the selling end of the spread was in that market, and it finished 1¾@1¾c higher. Liverpool showed fair strength and finished unchanged to ¾d higher and is due 1¾@2d higher, based on the action of Chicago after the English market closed. Foreigners showed more anxiety regarding future supplies, with sales of 700,000 bushels in all positions, including 200,000 bushels durums. World's available supplies decreased 8,921,000 bushels for the week and are 247,568,000 bushels, against 183,212,000 bushels last year.

May corn sold down to 99¾ early, the lowest figure in about a month, but there was a let-up of the stop-loss selling so much in evidence of late and also materially less liquidation and buying credited to a leading local operator, who was closing a spread between corn and wheat, helped along by the strong rally from the inside figures, with the September showing the most strength, going to 1c premium over the July.

Rains fell over part of the corn belt, and will help the newly planted grain. Shipping demand was fair, with the local spot basis steady to 1c higher. North American available supplies decreased 347,000 bushels for the week and are 33,136,000 bushels, against 36,363,000 bushels last year.

An active trade was on in oats, with cash interests and local operators buying the May, and there was also buying of September against sales of July, which narrowed the difference between the new crop futures. Weather conditions over the belt were more favorable for the new crop. The seaboard reported a good cash demand and also some Canadian oats sold for export.

Rye was helped by the strength in wheat and prices advanced higher. The seaboard reported 50,000 to 100,000 bushels sold for export.

Business in lard and meats was slightly improved, with less selling pressure and a better general trade. Removal of hedges against cash product by packers and covering buying on foreign orders and by shorts was responsible for the advance and close in lard with net gains of 7½@12½c. July leading. Bellies gained 5c, with more demand, and short ribs were 2½c higher.

Lower prices for hogs, with larger arrivals than a week and a year ago, had no effect on the trading in product.

RANGE OF PRICES

	Open.	High.	Low.	Close.
Wheat—				
May	1.49	1.51⅝	1.49	1.51⅛@1.51¼
July	1.49⅝	1.53¼	1.49⅝	1.52¾@1.52⅞
Sept.	1.49¾	1.53⅛	1.49⅝	1.52⅞@1.53
Corn—				
May	.99⅞	1.03⅜	.99⅜	1.02⅝
July	1.03⅛	1.05⅝	1.02⅝	1.05⅛
Sept.	1.04⅞	1.06⅛	1.03¾	1.06⅛@1.06¾
Oats—				
May	.62¼	.63⅝	.62¼	.63⅜
July	.55⅝	.56⅜	.55⅝	.56⅜
Sept.	.57⅛	.57⅞	.56⅝	.57⅛
Rye—				
May	.48¾	.48⅞	.48¾	.47¾@ .47⅞

WINNIPEG

Wheat—				
May	1.48⅛	1.48⅞	1.48⅛	1.48⅝
July	1.50⅛	1.52⅛	1.50⅛	1.52⅛
Oats—				
May	.70⅛	.73⅛	.70⅛	.73⅛
July	.85⅛	.80⅛	.85⅛	.89⅝

CASH GRAINS

Wheat closed steady. Sales: No. 1 mixed durum, 1.40; No. 2 mixed, 1.52@1.54.

Corn closed unchanged to 2c lower. Sales: No. 2 mixed, 1.02⅝; No. 4 mixed, 97; No. 2 yellow, 1.04@1.05½; No. 4 yellow, 95@1.00½; No. 1 white, 1.03¼; No. 6 white, 97½; sample grade, 94@96.

Oats closed steady to 2c down. Sales: No. 3 white, 67½@69; No. 4 white, 64 @67.

NEW YORK GRAINS

NEW YORK, May 15.—(Special)—Wheat: Spot, firm: No. 1 dark northern spring, o.t.f. New York, lake and rail, 1.65⅝; No. 2 hard winter, f.o.b. New York, lake and rail, 1.72⅛; No. 1 Manitoba, do., to arrive, in bond, 1.75⅛.

Corn: Spot, firm: No. 2 yellow, o.t.f. New York, all rail, 1.24½; No. 3 yellow, do., 1.22½.

Oats: Spot, firm: No. 2 white, 81.

PROVISIONS

CHICAGO, May 15. (Special)—

	High.	Low.	Close.
Lard—			
May	....	....	11.87
July	12.10	12.00	12.10
Rye—			
May	1.33	1.30⅛	1.33
July	1.03⅛	1.28	1.30⅛
September	1.21⅛	1.18⅛	1.21
Lard—			
May	....	....	11.87
July	12.10	12.00	12.10
September	12.42	12.32	12.40
Ribs—			
May	....	....	12.00
July	12.10	12.10	12.10
September	12.47	12.47	12.47

LOCAL GRAINS

Issued by the Los Angeles Grain Exchange.

All quotations nominal and subject to market fluctuations. Prices quoted are per cwt., Sacked, f.o.b. Los Angeles, unless otherwise stated.

Wheat—	
Milling	2.70
Feed	2.65
Corn—	
No. 2 yellow	2.29½
Barley—	
California, sacked	1.87½
Milo maize—	
California, sacked	2.23½
Kafir—	
No. 2 eastern bulk	2.15
Mill feed, white	2.05
Mill feed red	2.00

CAR ARRIVALS

Wheat, 4; barley, 1; corn, 6; milo, 3; kafir, 4; flour, 2; bran, 1; cereals, 4; beans, 1; rice, 1; coffee, 1; miscellaneous, 1; total, 28. May, 10.

Local hay quotations, corrected weekly by Los Angeles Grain Exchange.

Imperial alfalfa, f.o.b. L. A.	18.00@20.00
Standard	17.00@18.00
No. 1 barley	16.00@19.00

H. J. BARNESON & CO.

Members
New York Stock Exchange
Chicago Board of Trade
San Francisco Stock Exchange
Los Angeles Stock Exchange

BOARD OF TRADE BLDG.
111 WEST SEVENTH ST.
LOS ANGELES
Telephone TRinity 6181

BRANCHES
Roosevelt Bldg. 6427 Hollywood Blvd.
TR. 1827 HO. 3434

Corporations Financed

We finance
OIL, MINING and INDUSTRIAL COMPANIES
of a speculative character, by purchasing stock outright for resale.
QUICK ACTION ASSURED
CORRESPONDENCE INVITED
HAMILTON STONE & COMPANY, INC.
1710 BROADWAY, NEW YORK CITY.

LIVE-STOCK MARKET

(Furnished by Federal-State Live-stock Market News Service)

ESTIMATED RECEIPTS

	Cattle	Calves	Hogs	Sheep
Los Angeles	100	50	100	....
Chicago	9,500	3,000	23,000	15,000
Kansas City	8,000	1,500	15,000	8,000
Omaha	7,000	1,000	11,000	11,000
St. Paul	2,000	2,500	6,500	300
Denver	2,300	50	2,200	1,800
Fort Worth	2,400	400	1,700	3,000
Total seven markets	31,300	8,000	59,500	39,100
Week ago	27,200	7,700	45,000	41,600
	Cattle	Calves	Hogs	Sheep
Yards	2,317	764	901	....
Direct, cars	9	1	10	2

LOS ANGELES MARKET

CATTLE—Around 400 head were offered yesterday, about 100 of which were consigned in the fresh arrivals. Demand was not overly active; however, a good clean-up was made with prices on all classes holding around steady.

The majority of the supply was steers and seven loads of medium to good 1040 to 1135-pound California grassers cashed from 10.25@11.00, four loads of 1103 to 1134-pound weights making the latter price. Other steer sales consisted of odd head and small lots of common kinds from 7.50@9.75.

She stock sales were limited to odd head and small lots of common and medium cows from 6.50@8.25 and odd head of good cows up to 8.75. Cutters and low cutters were in small supply from 3.00@6.00. Bulls were limited to odd head of medium kinds from 6.50@7.25.

CALVES—The small supply was cleaned up at around 25c lower prices. A car of 600-pound holdover veals cashed for 13.25, with fifteen averaging 300 pounds out at 11.00. A small lot of good 200-pound veals made 13.50, while a couple lot of plain 435-pound calves cashed for 8.35.

HOGS—Seven loads were offered on yesterday's market, six of which were held over from Monday. No sales of these were made and they still remained unsold at a late hour. Asking prices were sharply higher, or up to 11.25 on best butchers. However, the general market was quoted nominally steady. Sales consisted of a small lot of 187-pound local fed truck-in butchers at 9.50. Late Monday two cars of desirable weight Texas butchers brought 10.50.

SHEEP—None. Medium to choice lambs were quoted from 13.00@13.50, with medium to choice shorn ewes from 5.00@7.00.

YESTERDAY'S QUOTATIONS

SLAUGHTER CATTLE AND CALVES—Steers (1100 to 1300 pounds,) good, 10.75@11.35; (850 to 1100 pounds,) good, 10.75@11.75; (800 to 1100 pounds,) medium, 10.75; common, 7.50@8.75. Heifers (850 pounds down,) good, 8.90@9.85; common and medium, 6.50@8.90. Cows, good, 8.40@9.60; common and medium, 6.25@8.40; low cut and cutters, 5.00@6.25. Bulls (yearlings excluded,) good (beef,) 7.35@7.65; cutter to medium, 5.50@7.35. Calves, (500 pounds down,) medium to choice, 10.25@13.50; culls and common, 7.00@10.25. Vealers (milk fed,) good and choice, 12.25@14.75; medium, 10.75@12.25; culls and common, 8.00@10.75.

HOGS—Medium weight (200 to 250 pounds,) medium to choice, 9.90@10.25; light weight (160 to 200 pounds,) medium to choice, 9.75@10.10. Light lights (130 to 160 pounds,) medium to choice, 9.65@10.50. Packing sows, rough and smooth, 7.00@8.25. Slaughter pigs (90 to 130 pounds,) medium to choice, 8.50@10.00. (Bert or silky hogs and roasting pigs excluded in above quotations.)

SLAUGHTER SHEEP AND LAMBS—Lambs (84 pounds down,) good and choice, 14.00@15.50; (92 pounds down,) medium, 13.00@14.00; (all weights,) common and medium, 8.50@13.00. Ewes (shorn basis,) (120 pounds down,) medium to choice, 5.00@7.00; (all weights,) cull and common, 3.00@5.00.

OUTSIDE MARKETS

SOUTH SAN FRANCISCO, May 15. (Special)—Hogs, 4,000; steady; two loads 165-pound, 10.50; load medium 170-pound Nebraskas, 10.40.

Cattle, 500; all back. Holdovers, 35. Killing classes absent. Load holdover plain 900-pound feeder steers to country, 8.85 market for good grades and choice; another 1100-pound steers nominally quoted around 11.00; good heifers, 9.00@9.50; good cows, 8.00@8.50; medium grades, 7.25 down; cutters, 3.00@5.00; bulls, 6.50 @7.25.

Calves, 80; steady; load choice 240-pound vealers, 12.50.

Sheep, 465; all direct; nominally steady; good to choice lambs quoted around 14.50; good yearlings, 10.00@10.50; Monday load plain 93 pounds, 9.15; ewes quoted 7.00@ 7.50.

CHICAGO, May 15. (Special)—Hogs, 2300; mostly 10@20c lower. Top, 10.00 paid for choice 190 to 220-pound averages. Butchers, medium to choice, 180 to 250 pounds, 9.15@9.75; 200 to 250 pounds, 9.25@10.00; 160 to 200 pounds, 8.40@10.00; 130 to 160 pounds, 7.75@9.65. Packing sows, 8.40@9.10; pigs, medium to choice, 90 to 130 pounds, 8.75@8.50.

Cattle, 3000; calves, 3000; fed steers slow, killing quality plainer, best heavy steers, 14.85. Light yearlings, 11.75@13.25. Short feds, slaughter classes, spring lambs, choice 1300 to 1500 pounds, 13.10@15.00; 1100 to 1300 pounds, 13.00@15.00; 950 to 1100 pounds, 12.75@15.00; fed yearlings, good and choice, 750 to 950 pounds, 12.75@14.50; heifers, good and choice, 850 pounds down, 12.50@14.50; common and choice cows, 9.00@12.00; good and choice beef bulls, 9.00@10.75; vealers (milk fed,) good and choice, 13.50@14.50; medium, 11.00@12.50; stocker and feeder steers, good and choice (all weights,) 11.50@ 12.75.

Sheep, 15,000; better grade fat lambs and springers mostly steady. Sheep slow. About steady. Early sales on spring lambs scarce. Slaughter classes, spring lambs, good and choice, 17.25@18.25; medium, 15.75@17.25; common and choice, 13.00@16.25; shorn lambs, 13.00@16.85; medium, 11.75@13.25; 92 to 100-pound medium choice, 13.00@ 14.00; medium to choice 150-pound ewes, 6.25@9.00.

KANSAS CITY, May 15. (Special)—Hogs, 15,000; fairly active, uneven, 10@25c lower; mostly 10@15c. Veyer steers pig bulk, 25c lower. Top, 9.50 on 210 to 240-pound bulk desirable; top, 9.60 to 240 pounds. 9.45@ 9.45; 250 to 350 pounds, 8.75@9.40; 140 to 170 pounds, 8.00@9.15; packing sows, 7.75@8.60; stock pigs, 6.75@7.75.

Cattle, 8000; little done early on weighty fed steers. Undertone weak to lower. Lightweights opening slow, steady. Bulk fed yearlings and stock fully steady. Bulls firm; veal market not established. Bidding sharply lower. Stockers and feeders scarce, steady. Shows and sales of choice heavy steers offered of value to sell around 13.25@13.50; top 1265 pounds to country; lightweights, 11.75@12.00; choice mixed yearlings, 13.35; bulk light yearlings, 11.25 @12.75; butcher cows, 8.25@10.00; medium bulls, 8.25@8.75; beef bulls, 9.00@ 9.25; bidding around 11.00@12.50 on good to choice vealers; stockers and feeders, 10.25@12.00.

Sheep, 8000; sheep and spring lambs are generally weak to 25c lower. Clipped lambs steady; strong; top Arizona springers, 17.60; others, 16.75@17.50; bulk, 16.75@17.25; short spring lambs, 14.00@ 16.25; Texas wethers, 8.25@8.75; top ewes, 8.15; others, 7.75@8.10.

DENVER, May 15. (Special)—Sheep, 1800; three loads fed clipped lambs; one load wooled and one load California springers on sale; undertone weak; late Monday bulk clipped lambs, 14.75 flat; sight out of eleven loads California, 16.50.

Hogs, 2200; three loads direct; four to Armour's, mostly 10c lower; bulk packers and shippers, 10@15c lower; indications 15@25c lower to packers; early top, 9.45 on 210 to 235 pounds; few loads 200 to 240 pounds, 9.28@9.35; 260 to 290 pounds, 9.10@9.15; few light lights, 8.85; packing sows, 7.85@8.25.

Cattle, 2300; around 1800 southerns billed through; active; beef steers steady to strong; bulk heavies 13.75, freight paid; medium weights, 13.25@13.50; three loads lighter kinds, 11.85@13.00 flat; fat cows strong to 25c higher; bulk, 7.50@8.25; loads, 10.25@10.35; others, 9.50@9.90; mixed cows and heifers, 11.00; other classes steady; heifers, 12.25; bulls, 7.50 @9.25; practical top veals, 15.50; late Monday several loads choice yearling stockers, 13.25.

OMAHA, May 15. (Special)—Hogs, 1000; medium and light hogs, 10@15c lower, mostly 10c lower; strong weight butchers generally steady; top, 9.40 on butchers; 250 pounds down; bulk 180 to 280-pound lights and butchers, 9.25@9.40; bulk 280 to 350-pound butchers, 9.00@9.25; packing sows fully steady at 8.25@8.50; smooth 350 pound sows upward to 8.75.

Cattle, 7000 fed yearlings and light steers active, steady to strong; weighty steers slow, steady; she stock active, strong; bulls weak; veals and calves strong to 50c higher; stockers and feeders mostly steady; fed steers and yearlings, 11.75@ 13.50; several loads 13.60@13.75; yearlings, 933 pounds, 14.00; heifers, mostly 12.50@ 12.35; bulk beef cows, 8.75@10.50; bulk all cutters, 6.25@7.50; medium bulls, 8.50 to 9.65; practical top veals, 13.50; few lots, 14.00; heavy calves, 11.00@12.00; few choice lots around 300 pounds, 12.50.

Sheep, 11,000; all classes around 25c lower; saleh California spring lambs, 16.75 @17.50; natives, 16.50@17.25; fed wooled lambs, 17.00@17.25; early sales fed clipped lambs, 15.25@15.40; wooled ewes, 9.50; shorn ewes, 8.00 and down; California feeding lambs, 12.75@13.50.

ST. JOSEPH (Mo.) May 15. (Special)—Hogs, 5000; fairly active, 10@20c lower; top, 9.50 for choice 180 to 220-pound averages; bulk 80 to 250 pounds, 9.30@9.40; 260 to 290-pound averages, 9.30 and 9.35; strictly choice 325-pound butchers, 9.25; packing sows mostly steady; bulk 8.00@ 8.50; few smooth lights up to 8.75; stocker and feeder pigs mostly 50c lower at 7.25 down.

Sheep, 3000; practically no early sales. Bidding steady for California springers. Asking higher and holding choice kinds above 16.00. A few native spring lambs, 17.00; steady. Desirable shorn ewes, 8.25; steady. Few unclassified, 600 direct.

Cattle, 2000; beef steers slow, opening about steady. Slaughter yearlings fully steady. Heifers and bulls strong. Other killing classes steady to strong. Stockers and feeders scarce, early sales fed steers and yearlings, 12.25@13.25, mixed steer and heifer yearlings at latter price; numerous loads beef steers eligible around 12.75@13.50; choice medium weights held above 14.00; plain lightweight yerag grass steers, 11.00; choice lightweight heifers, 13.25; bulk beef cows, 8.50@10.25; all cutters largely 6.00@7.00; choice medium bulls mostly 8.25@8.75; veal top, 13.00.

SOUTH ST. PAUL, May 15. (Special)—Cattle, 2200; packers talking lower on fed steers and yearlings; lightweight steers early, 13.00; bulk salable, 11.75@12.50; fat she stock slow, about steady; bulk fat cows, 7.50@9.25; bulk all heifers, 8.75@11.00; cutters steady at 5.75@7.00; bulls steady, mostly weighty medium grades, 7.75@8.25; heavies to 8.50; stockers and feeders scarce, steady. Calves, 2500, quality steady, 25c or more higher; range 13.00@ 14.00; mostly 13.00 for good to choice kinds.

Hogs, 6500; opening unevenly steady to 20c lower; early top, 9.30; most lights and butchers to packers, 9.00@9.25; unevenweights largely 8.75@9.00; bulk packing, 8.00; plain steady.

Sheep, 300; run light; market nominally steady on all classes.

PORTLAND, May 15. (Special)—Cattle and calves, 300, including 272 billed through; steady. Hogs, 1610; steady. Sheep and lambs none; yearlings weak to 1.00 lower; yearling wethers, 110 pounds down, medium to choice, 8.00@11.00; others unchanged.

PRODUCE MARKET

(By U. S. Bureau of Markets)

Trading was rather quiet on the market Tuesday. Apples were steady. Asparagus was firmer. Onions were dull and weaker. Blackberries, bunched vegetables and cabbage were steady. Cantaloupes, tomatoes, corn and cucumbers were lower. Loquats were slightly weaker. Peaches, peas and peppers weakened slightly. New potatoes were lower. Strawberries and tomatoes were weaker.

APPLES—Northern, Yellow Newtowns, unclassified, best, 4.50; poorer, 2.50@2.75. Jonathan, best, 4.50; poorer, 3.50@3.75. Winterstein, Winesaps, extra fancy, 3.25@3.50; fancy, 2.75@3.25 box; loose, unclassified, 4¼@5 pound. Rome Beauties, extra fancy, 3.50@3.75; fancy, 2.90@3.00. Idaho, combination baskets, 2.50@2.60; loose, unclassified, 5@6 pounds. Washington, Winesaps, unclassified, 4½@5 pound.

**ASPARAGUS—Central, green, mostly 2¼@3¼c; local, green, 5@6 pound.

AVOCADOS — Mexico, varieties, 30@40; green varieties, 50@60; few 75.

BANANAS—4@4½; ripes, 3½ pound.

BEANS — Carlsbad, Kentucky Wonders, 4@5 pound; Los Banos, 4@5; Imperial, 4@5; wax, 9@10; Coachella, 3½@5 pound.

BLACKBERRIES — Local, 30-basket boxes, best, 2.50@2.75; poorer, 2.00@2.25. San Diego, 24-pint trays, 1.25; 12-basket trays, 60@1.00.

BUNCHED VEGETABLES — Per dozen bunches: Beets, 25@30; turnips, 25@30; carrots, 30@35; parsley, 15; spinach, 15@20; red radishes, 15@20; mustard greens, 15; green onions, 10.

CABBAGE—Local, 1½@2 pound; poorer, 1.25 cwt.

**CANTALOUPES — Imperial Valley, jumbos, 45s, 5.00; standards, 45s, 4.50; 36s, 4.00 and 54s, 3.50@3.75; flats, 1.75@2.00.

CAULIFLOWER—San Diego, local best, 1.00@1.25; poorer low as 75 field crate.

CELERY—Local best, 3.25@4.00 crate.

**CHERRIES—Northern, red varieties, 11@13; white varieties, 8@10 pound.

**CORN — San Pedro, 1.00@1.50; few best, 1.75 per bu.

**CUCUMBERS — Imperial Valley, flat boxes, 75@1.00; lugs, 1.50@1.75. San Diego, flats, 1.15@1.35; San Pedro, lugs, 2.00@2.25.

EGGPLANT—Coachella, 8@12; Imperial Valley, 10@12 pound.

GRAPEFRUIT — Arizona, seedless, 48s, 4.50; Redlands, 64s-100s, 4.00@4.25 box.

LEMONS—Southern, loose pack, best, large sizes, 3.25@3.50; medium, 2.75 box.

LETTUCE—Salinas, 4s, 1.75@2.00; 5s, 1.50@1.75; ordinary, all sizes, low as 1.25; Imperial, best, 1.75@2.25 per crate; poorer, 1.50.

**LOQUATS — Orange county, 12@15; small low as 5 pound; few jumbos high as 28 pound.

ONIONS — Coachella, small lots, Crystal White Wax and Yellow Bermudas, 50@65; bollers, 40 lug; crates, No. 1 grade, Yellow Bermudas and White Wax, 1.10 @1.25.

ORANGES—Navels cleaning up, 100s, 6.00@6.50; Valencias, 100s, 4.75; 126s, 5.25; 150s-176s, 6.25; special packs, 6.75.

**PEACHES—Northern, Alexanders, 10@ 12 pound.

APRICOTS — Bakersfield, best, 70@ small, 15 pound.

**PEARS — Central California, best, 4@ 6; mostly 3 per pound.

**PEPPERS—Mexico, Bells, 7@8 pound; Coachella, 12@13; chilis, green, 12@15; Coachella, Yellows, 18@19 pound.

**POTATOES—New: San Diego, local, No. 1, 60@60 per 35-40-pound lug; No. 2, 40 lug.

POTATOES—Old: Carlot sales Monday: Idaho, sacked Russets, U. S. No. 1, 1.20@ 1.25.

RASPBERRIES — Red, local, 30-basket boxes, 4.00@4.50. Northern, 12-basket trays, 1.50@1.75; poor, 1.00@1.25.

RHUBARB—Local, cherry, flats, 50@60.

SQUASH—Local, Imperial Valley, Italian and summer, 75@85; some summer, 85@90 lug.

**STRAWBERRIES — Local, 30-basket boxes, 2.50@4.00. Northern, 12-basket trays, 1.50@1.75.

SWEET POTATOES — Oklahoma, Arkansas, New Mexico, bushel baskets and crates, mostly 2.25.

**TOMATOES—Mexico, green and turning, wrapped, No. 1 medium, 1.25@1.50; loose, 3@4 pound. Imperial Valley, 4-basket crates, No. 1, 1.40@1.65; lugs, No. 1, 2.00@2.50; No. 2, 75@1.25.

WATERMELONS—Mexico, 6 per pound.

Changes compared with yesterday are indicated by:
**—On lower prices.
*—On higher prices.
Commodities unmarked are practically unchanged.

CHEESE PRICES

No. 1—New York Flats	32
No. 2—New York Twins	32
No. 3—New York Cheddars	32
No. 4—Wisconsin Twins	28½
No. 5—Wisconsin Daisies	28
No. 6—Wisconsin Horns	27
No. 7—Wisconsin Sandwich Prints	29
No. 8—Wisconsin Cream Brick	29
No. 9—Tillamook Triplets	29
No. 10—Tillamook Horns	29
No. 11—Tillamook Sandwich Prints	29
No. 12—Western Triplets	24
No. 13—Western Horns	24
No. 14—Western Sandwich Prints	24½
No. 15—California Flats	30
No. 16—Case's Full-Cream Jack	26½
No. 17—Case's Half-Skimmed Jack	21½
No. 20—Old Cheese Swiss	30
No. 21—New Brick Swiss	30
No. 23—Imported Wheel Swiss	47
No. 24—Domestic Wheel Swiss	43
No. 24—Limberger 1-pound prints	28

NAVAL STORES

SAVANNAH, May 15. (Special)—Turpentine, firm, 47½; sales, 619; receipts, 184; shipments, 117; stock, 13,300.

Rosin, firm; sales, 1078; receipts, 3780; shipments, 35; stock, 70,314.

Quote: B, 6.45; D, 6.85; E, 7.05@7.10; F, 7.20@7.25; G, 7.25@7.30; H, 7.35; I, 7.35@7.40; K, 7.40@7.45; M, 7.50; N, 8.25 @8.30; WG, 8.90; WW, X, 9.25.

FLAXSEED MARKET

MINNEAPOLIS, May 15. (Exclusive)—Flaxseed closed at 2.38½; the market started firm and fell back after gaining 3@4c. Flaxseed offerings were light but larger than posted estimates. No. 1 spot was May price to 6c over; fancy, 7c over. Duluth: Flaxseed was dull. May closed 1c up; July, ¼c up; September, ½c up. Flax on track, 2.39@2.39½; to arrive, 2.35½; May, 2.35½; July, 2.36½; September, 2.33.

SUGAR MARKET

NEW YORK, May 15. (Special)—Raw sugar, 4.52; refined, 5.95@6.00.

Futures closed easy; approximate sales, 29,500 tons: May, 2.57; July, 2.66; September, 2.80; December, 2.88; March, 2.76.

DRIED FRUITS

DRIED FRUIT
NEW YORK, May 15. (Special)—Dried fruit, steady.

BUTTER AND EGGS

May 15, 1928

Closing prices quoted are corrected daily by Produce Exchange of Los Angeles.

Butter

Wholesale prices, 43.
Price to retailers, 46@47.

Eggs

Extras, 25.
Fresh firsts, 24.
Case count, 24.
Mediums, 22.
Smalls, 19.
Price to retail trade, 3 to 5 cents above these figures.

SAN FRANCISCO, May 15. (Special)—Net wholesale prices:

Butter, 92 score, 43; 90 score, 42. Extra No. 3 special, 28; No. 3 special medium, 23; No. 1 extra, 26; No. 1 extra medium, 22.

Cheese, California fancy flats, 21.

CHICAGO, May 15. (Special)—Butter, higher; receipts, 12,814 tubs; creamery extras, 44; standards, 44; extra firsts, 43@43½; firsts, 42@ 42½; seconds, 38@41.

Eggs, lower; receipts, 43,907 cases; firsts, 28½@29; ordinary firsts, 27@28; storage packed extras, 31½; firsts, 30¾.

NEW YORK, May 15. (Special)—Eggs, unsettled; receipts, 10,855 cases; fresh gathered extra firsts, 30@ 31; firsts, 28½@29½; seconds, 27½@ 28; storage packed extra firsts, 32@32½; firsts, 30½@31½; nearby hennery whites, closely selected extras, 34½@36; nearby hennery browns, extras, 34@36.

Butter, firm; receipts, 20,052; creamery higher than extras, 47@ 47½; extras, 92 score, 46½; firsts, 88-91 score, 44½@46½.

Cheese, steady; receipts, 317,130 pounds.

DAILY EASTERN CITRUS MARKETS

[By the Associated Press]

CARLOT SHIPMENTS
SOUTHERN CALIFORNIA

	Oranges.	Lemons.
May 14	86	46
Season to date	19,761	4,492
Last season to date	26,395	6,056
CENTRAL CALIFORNIA		
May 14	41	0
Season to date	8,513	297
Last season to date	6,974	290
NORTHERN CALIFORNIA		
May 14	0	0
Season to date	663	94
Last season to date	491	136

Florida shipments: May 14, oranges, 15 cars; grapefruit, 36 cars; mixed citrus, 4 cars.

California lemons continued their swing toward higher prices in auction markets yesterday. Navels were spottedly higher and lower, while Valencias ranged about unchanged.

The following table shows the price range:

	ORANGES		LEMONS	
	Graded above choice.	Choice.	Graded above choice.	Choice.
New York, navels	7.45@9.05	7.30	8.55@8.60	7.40
Boston, navels	7.35@9.00	7.15@8.30	8.30	....
Chicago, Valencias	6.15@8.15	5.30@6.25	6.80@7.40	5.90@6.60
Philadelphia, Valencias	8.10@9.05	5.50@7.90	6.80@7.05	6.00
Pittsburgh, Valencias	7.20@7.35	5.80@6.15	7.15@7.35	6.05
St. Louis, Valencias	5.50@6.00	5.05@5.85	5.80@6.70	....
Baltimore	....	....	6.10	....
Detroit, Valencias	6.80@7.35	6.60@6.70	9.25	8.15

Prices by size on Sunkist brands of Valencias were reported to the California Fruit Growers' Exchange as follows:

	100s	126s	150s	176s	200s	216s	250s	288s	324s
NEW YORK—									
Brand and District—									
Gold Bond, El Mirador	6.20	6.95	7.80	8.35	8.40	8.00	7.75	7.25	6.35
Golden State, Lemon Cove	5.90	6.90	7.80	8.15	8.10	8.00	7.85	7.25	6.35
BOSTON—									
Mother Colony, Anaheim	....	....	....	8.15	8.25	8.85	8.85	8.85	8.85	....
CHICAGO—									
Gavilan, Arlington	....	....	....	6.40	7.25	7.25	7.25	7.45	7.45	6.25
Mother Colony, Anaheim	....	....	6.30	7.25	7.85	8.00	7.90	8.10	7.80	....
PHILADELPHIA—									
Airship, Fillmore	....	....	....	7.25	7.95	8.20	8.20	8.35	8.35	....
DETROIT—									
Blue Label, Lindsay	....	....	6.10	6.65	7.35	7.85	7.80	7.80	7.80	6.70
ST. LOUIS—									

WHAT'S DOING today

Mrs. Rose Waterman Harris and Mme. Irwin Kellog; free lectures on health and beauty and on correct breathing, demonstration rooms, Southwest Building, 130 South Broadway. Free to public.

Los Angeles City Club luncheon meeting, clubhouse, 833 South Spring street, noon. Ralph E. Swing will speak on "Amendment No. 27."

Los Angeles Chamber of Commerce membership luncheon and meeting of the Associated Chambers of Commerce of San Gabriel Valley, Chamber of Commerce Building, noon.

Masonic Club of Los Angeles luncheon meeting, clubhouse, 623 South Grand avenue, noon. Dr. Frederick P. Woellner will speak on "California Products."

Women's University Club, recent-graduate group, bridge-dinner, clubhouse, 943 South Hoover street, 6:30 p.m.

Hollywood Lions' Club luncheon meeting, Hollywood Athletic Club, 12:15 p.m.

"20-30 Club" meeting, Mary Helen Tea Room, 6530 Sunset Boulevard, 6:30 p.m.

Free tourist motion-picture entertainment, Hollywood Chamber of Commerce, 6520 Sunset Boulevard, 10:45 a.m. "The Making of the Movies."

Los Angeles Wholesale Lumbermen's Club luncheon meeting, Commercial Club, 1106 South Broadway, noon.

Florence Crittenton Club meeting, 243 East Avenue 33, 2 p.m. Miss S. Lucille Thompson will speak.

Los Angeles Art Glass Club luncheon meeting, Commercial Club, 1106 South Broadway, noon.

Chautauqua Literary and Scientific Circle meeting, Public Library lecture room, 530 South Hope street, 1:30 p.m. Vistors welcome.

Dr. G. Campbell Morgan speaking on "Christ and Personality—Thomas the Skeptic," Ambassador Hotel Theater, 10:45 a.m.

Los Angeles branch, Second Division Association, stag smoker and feed, Los Angeles Breakfast club-house, 3213 Riverside Drive, 8 p.m.

Los Angeles Breakfast Club meeting, clubhouse, 3213 Riverside Drive, 8 a.m.

Hollywood Woman's Club annual drama luncheon, clubhouse, 7078 Hollywood Boulevard, afternoon.

Catholic Woman's Club meeting for election of officers and dramatic program, clubhouse, 927 Menlo avenue, afternoon.

Women's Advertising Club of Los Angeles luncheon meeting, Alexandria, noon.

Wednesday Morning Club meeting, clubhouse, Twenty-eighth and Bichel streets, 10:30 a.m. W. Baron Thoe Schwartzenberg will present an illustrated lecture on "The Dutch East Indies."

Los Angeles Ebell Club annual music section luncheon, clubhouse, Wilshire and Lucerne boulevards, noon.

Hollenbeck Ebell Club reciprocity meeting and program, clubhouse, afternoon.

La Camarada Club annual business meeting, 525 South Gramercy Place, 2 p.m.

Poetry and Music Club meeting and program, Recital Hall, Majestic Theater Building, Ninth street and Broadway, 1:30 p.m.

Reciprocity Club benefit entertainment, 2137 West Twenty-third street, afternoon.

Southwest Museum exhibit, Highland Park, 1 to 5 p.m.

Los Angeles Museum exhibit, Exposition Park, 10 a.m. to 4:30 p.m.

Free permanent California exhibit, scenic motion pictures, State Exposition Building, Exposition Park, 10 a.m. to 5 p.m.

Illustrated lectures, scenic motion pictures, Chamber of Commerce, 10 a.m. to 4:30 p.m.

Motion Pictures

Alhambra, 731 South Hill—"The Divine Woman."

Broadway Palace—Broadway between Sixth and Seventh—"Sadie Thompson."

Carthay Circle, Wilshire at Carthay Center—"Street Angel."

Criterion, Seventh and Grand—"Sunrise."

Forum, 4550 West Pico—"Red Hair."

Grauman's Egyptian, 6708 Hollywood Boulevard—"The Actress."

Grauman's Chinese, 6925 Hollywood Boulevard—"The Trail of '98."

Loew's State, Seventh and Broadway—"Bringing Up Father."

Metropolitan, Sixth and Hill—"Skyscraper."

Million Dollar, Third and Broadway—"The Good-by Kiss."

Tower, Eighth and Broadway—"The Jazz Singer."

United Artists, Broadway near Ninth—"Drums of Love."

Warner Brothers, Hollywood at Wilcox—"Glorious Betsy."

West Coast Boulevard, Washington and Vermont—"Stage Kisses."

West Coast Uptown, Tenth and Western—"Across to Singapore."

Stage

Belasco, Eleventh and Hill—"The Racket."

Belmont, First and Vermont—Dark.

Biltmore, Fifth and Grand—"The Constant Wife."

El Capitan, Hollywood and Highland—"New Brooms."

Hollywood Play House, 1733 North Vine—"From Hell Came a Lady."

Majestic, Ninth and Broadway—"Sex."

Mason, 127 South Broadway—Dark.

Mayan, Eleventh and Hill—"Interference."

New Mission Playhouse, San Gabriel—The Mission Play.

Hollywood Music Box, 6251 Hollywood Boulevard — "Lazarus Laughed."

Pasadena Community Playhouse, Pasadena—"Quinney's."

Playhouse, 940 South Figueroa—"Tell Me Again."

President, 744 South Broadway—"Tommy."

Vine-street, Vine, near Sunset—"The Gossipy Sex."

Varieties

Burbank, Sixth and Main—Burlesque.

Follies, Fourth and Main—Burlesque.

Orpheum, Ninth and Broadway—James Barton.

Hillstreet, eighth and Hill—Lucille Laverne.

BUSINESS BREVITIES
[Advertising]

The Times Branch Office, 621 South Spring street. Advertisements and subscriptions taken. Telephone MEtropolitan 0700.

Diamond loans, safe place. Kusel, 306-7 Stimson Bldg., 3rd and Spring.

THE WEATHER
[Official Report]

LOCAL OFFICE, U. S. WEATHER BUREAU, Los Angeles, May 15.—[Reported by H. B. Hersey, Meteorologist.] At 5 o'clock a.m. the barometer registered 29.96; at 5 p.m., 29.93. Thermometer for the corresponding hours showed 57 deg. and 59 deg. Relative humidity, 5 a.m., 75 per cent; 5 p.m., 71 per cent. Wind, 5 a.m., east, velocity 5 miles; 5 p.m., southwest, velocity 7 miles. Temperatures, highest, 63 deg.; lowest, 55 deg. Rainfall for season, 9.76 inches; normal to date, 15.41 inches; last season to date, 17.76 inches. Barometer reduced to sea level.

WEATHER CONDITIONS.—May 15: Rain has fallen during the past twenty-four hours in the Missouri and Middle and Lower Mississippi valleys and in the Plains States and Northern Rocky Mountain country. The precipitation was generally light to moderate, but in Mississippi and Louisiana it was quite heavy. New Orleans reported 2.62 inches and Vicksburg 1.14 inches. Thunderstorms occurred at many points in Kansas, Missouri, Oklahoma and Texas. It is warmer in the lake region and Upper Mississippi Valley, and moderate temperature is reported over the country generally. In Southern California cool, mostly cloudy weather prevailed yesterday from the sea to the mountains, with sprinkles of rain in some localities. It was generally clear east of the mountains, with temperatures up to normal or above. Partly cloudy weather may be expected in Los Angeles and vicinity Wednesday, with moderate temperature.

SUN, MOON AND TIDES.—Los Angeles, May 16: Sun rises 4:51 a.m., sets 6:48 p.m. Moon rises 3:08 a.m., sets 3:44 p.m. Los Angeles Harbor, May 16: High tides, 6:32 a.m. and 7:15 p.m.; low tides, 12:58 a.m. and 12:44 p.m.

LOCAL TEMPERATURES. — May 15: Minimum and maximum temperatures from Southern California points, reported yesterday to the Los Angeles office of the U. S. Weather Bureau, were as follows:

Stations—	Max.	Min.
Imperial	98	61
Los Angeles Harbor	65	55
Mt. Wilson	70	35
Newport Harbor	63	56
Pasadena	64	51
Pomona	70	52
Porterville	73	53
Rancho Santa Fe	67	53
Redlands	73	50
Riverside	74	52
San Bernardino	74	53
Santa Ana	72	52
Santa Barbara	62	55

LOCAL FORECAST

For Los Angeles and vicinity: Partly cloudy Wednesday and Thursday, with moderate temperature.

STATE FORECAST

SAN FRANCISCO, May 15. — Weather forecast:

San Francisco and vicinity: Fair; moderate temperature; moderate west and northwest winds.

Northern California: Fair in the interior; cloudy on the coast; continued mild, with normal humidity; moderate northwest winds on the coast.

Sacramento, Santa Clara and San Joaquin valleys: Fair and mild; gentle variable winds.

Southern California: Fair; fog along the coast; normal temperature; normal humidity; gentle west and northwest winds on the coast.

ARIZONA FORECAST

PHOENIX (Ariz.) May 15.—Forecast for Arizona: Mostly fair Wednesday and Thursday, except unsettled in northeast portion; not much change in temperature.

COLORADO RIVER

YUMA (Ariz.) May 15.—[Exclusive Dispatch from the U. S. Reclamation Service.] Gauge height Colorado River, 24.7 feet. Discharge, Tuesday, 58,400 cubic feet.

TEMPERATURES

Stations—Conditions, 5 p.m.	Tempera-ture—Max.	Min.	Precip-itation.
Abilene	74	52	0
Boise—Cloudy	74	52	0
Boston—Cloudy	64	46	0
Buffalo	66	54	0
Chicago—Raining	70	56	.34
Denver—Partly cloudy	56	42	.04
Des Moines	..	60	0
Dodge City	..	64	0
El Paso—Clear	84	64	0
Eureka—Clear	58	50	0
Flagstaff—Partly cloudy	60	34	0
Fresno—Partly cloudy	78	54	0
Galveston	..	72	0
Grand Junction	..	42	0
Havre—Partly cloudy	74	36	0
Helena—Cloudy	66	44	0
Huron	..	54	0
Kamloops—Clear	82	48	0
Kansas City—Raining	72	58	.42
Knoxville	..	58	0
Lander—Cloudy	54	42	0
Los Angeles—Cloudy	63	55	0
Memphis	..	66	0
Modena—Cloudy	66	38	.24
Needles—Partly cloudy	86	60	0
New Orleans—Cloudy	76	64	.82
New York—Clear	68	52	0
North Head—Cloudy	52	50	0
Oklahoma—Partly cloudy	80	56	0
Omaha—Raining	68	58	.20
Phoenix—Clear	88	70	0
Pittsburgh	..	44	0
Portland, Or.—Clear	56	48	0
Rapid City	..	48	0
Red Bluff—Clear	90	54	0
Roseburg—Clear	80	50	0
Roswell	..	54	0
St. Louis—Cloudy	70	62	.30
St. Paul and Minneapolis—Cloudy	66	60	.04
Sacramento—Clear	78	50	0
Salt Lake City—Cloudy	72	52	0
San Diego—Partly cloudy	68	60	0
San Francisco—Clear	62	52	0
Santa Fe—Clear	66	40	0
Seattle—Clear	72	54	0
Spokane—Clear	72	46	0
Tampa	..	62	0
Tonopah—Cloudy	60	52	0
Tucson—Partly cloudy	90	60	0
Washington—Pt. cldy.	76	50	0
Winnemucca—Raining	72	42	.7
Winnipeg—Cloudy	76	40	0
Yuma—Clear	92	60	0

Following are some of the principal hotels and news stands in San Francisco where the new 2 a.m. airplane edition of The Times is on sale daily:

Cliff Hotel, Geary and Taylor streets.
Fairmont Hotel, California and Mason streets.
Mark Hopkins Hotel, California and Mason streets.
Palace Hotel, Market and Montgomery streets.
St. Francis Hotel, Powell and Geary streets.
Whitcomb Hotel, 1231 Market street.
Hotel Stewart, 333 Geary street.
Plaza Hotel, Post and Stockton streets.
Bellevue Hotel, 505 Geary street.
President Hotel, 935 Geary street.
California Hotel, Taylor and O'Farrell streets.
Mark Twain Hotel, 345 Taylor street.
Manx Hotel, Powell and O'Farrell streets.
Lombard Hotel, Polk and Geary streets.
Ambassador Hotel, 55 Mason street.
Shaw Hotel, McAllister and Market streets.
King George Hotel, 334 Mason street.
Golden State Hotel, 114 Powell street.
Somerton Hotel, 440 Geary street.
Olympic Hotel, Eddy and Taylor streets.
Governor Hotel, Turk and Jones streets.
Turpin Hotel, 17 Powell street.
Wiltshire Hotel, 340 Stockton street.
Willard Hotel, 164 Ellis street.
Cecil Hotel, 545 Post street.
Continental Hotel, 127 Ellis street.
Roosevelt Hotel, Jones and Eddy streets.
Travers' Hotel, 235 O'Farrell street.
Allen News Agency, 86 Third street.
L. Daniels, 1401 Fillmore street.
Pitzgerald News Agency, Market and Ellis streets.
Foster & Orear, Ferry Building.
Golden Gate News Company, 10 Third street.
Goldsmith Brothers, 240 Powell street.
The News Shop, 32 Fourth street.
Hotaling News Company, Seventh and Market streets.
Rialto News Company, No. 1 Turk street.
Wheatley News Company, 704 Market street.
Newsboy, Third and Townsend Station.
Newsboy, Ferry Building.
City Hall News Stand, Eighth and Market.
McAllister News Stand, 1100 Market.
Carl Wilke's News Stand, 111 Sutter.

OAKLAND, CAL.

Leamington Hotel, Nineteenth and Franklin.
Cecil Hotel, Fifteenth and Harrison.
St. Mark's Hotel, Twelfth and Franklin.
Hotel Oakland, Fourteenth and Harrison.
De Laner News Stand, Twelfth and Broadway.

"IWO TIME" ALIMONY CLUB GETS JOINER

SAN FRANCISCO, May 15. (Exclusive)—Raymond E. Lipe, salesman, became the first member of a "two-time" alimony club today at the urgent invitation of Superior Judge Graham. Already paying $125 a month to his divorced first wife for the support of her and their three children, he was ordered to pay another $80 a month to the second when she won a divorce suit which he contested.

VITAL RECORD

INTENTION TO MARRY

The following notices of intention to marry were issued yesterday. Name and age given.

ABBOTT — FULLER. Vern A. Abbott, 27; Edna P. Fuller, 21.

ADCOCK — PRICE. Henry A. Adcock, 19; Glenna Price, 18.

BEDELL—MURLKEN. Orville J. Bedell, 34; Eutice Mueller, 18.

BEDOURA—SARRAUTE. Pierre S. Bedoura, 40; Leonie M. Sarraute, 34.

BERGER—PATTERSON. Joseph M. Berger, 33; Idell Patterson, 31.

BINDER—BAIZER. Max Binder, 31; Tillie L. Baizer, 24.

BIRKET — THROM. John E. Birket, 37; Mary E. Throm, 17.

BIRMINGHAM — McISAAC. John P. Birmingham, 23; Mary B. McIsaac, 24.

BREIER — HOECK. Ralph L. Breier, 29; Beatrice O. Hoeck, 26.

CHAPPELL—MATHEWS. Edward Chappell, 34; Blanche Mathews, 28.

CLARK — EPTING. Wayde H. Clark, 28; Esther M. Epting, 29.

CODY — IRELAND. Alfred G. Cody, 21; Bernice B. Ireland, 19.

COLEMAN—CRABTREE. Harman L. Coleman, 24; Elizabeth J. Crabtree, 22.

CURTIS—PARSONS. Lonen C. Curtis, 36; Corrine Parsons, 36.

DICKERSON — WHITESIDE. Vernon P. Dickerson, 24; Dora A. Whiteside, 17.

FARRAR—VOUQUETT. Ronald Farrar, 19; Bernice E. Vouquett, 19.

FELBERBAUM — KELLY. William Felberbaum, 38; Alice F. Kelly, 26.

FLORATOS—ANCEL. Agamemnon Floraton, 32; Marguerite Ancel, 19.

GANOS—DEARDORFF. Constantinos Ganos, 28; Vivian M. Deardorff, 24.

GUITARE—KERKATRICK. Eugene Guitare, 22; Opal Kirkpatrick, 19.

HAMMERBACK—MUNYER. Carl A. Hammerback, 30; Nellie M. Munyer, 28.

HANSEN — WALL. Ivan Hansen, 24; Virginia Wall, 26.

HECK—FITZGERALD. George J. Heck, 36; Edna Fitzgerald, 25.

HEENAN—MacCAUGHEY. David Heenan, Jr., 30; Mary L. MacCaughey, 30.

HOLMAN — WILES. Claude M. Holman, 29; Pearl Wiles, 29.

JEFFERSON—ROBINSON. Thomas L. Jefferson, 61; Daisy M. Robinson, 33.

JONES — HOWARD. Arlanders Jones, 21; Dorothy Howard, 18.

KEEGAN — VALENCIA. John Keegan, 43; Nell Valencia, 38.

KELLSTROM—EGGNER. Clarence M. Kellstrom, 26; Nancy M. Eggner, 24.

KIRSCHNER—STERLING. Frank Kirschner, 41; Mary Sterling, 39.

LEWIS—MITCHELL. Earnest G. Lewis, 24; Corinne M. Mitchell, 20.

MALL—STROHECKER. Emil R. Mall, 22; Emma M. Strohecker, 24.

MANEY—LEWIS. Theodore R. Maney, 24; Maxine A. Lewis, 18.

MARTINEZ — VASQUEZ. Francisco Martinez, 26; Isabel Vasquez, 25.

McCLYMOND—MAXWELL. Thomas V. McClymond, 24; Tarolla P. Maxwell, 19.

McCOMAS — KOLZ. Jack McComas, 22; Elizabeth Kolz, 20.

McDONALD—HENKE. Raymond J. McDonald, 24; Olga M. Henke, 25.

McFARLAND—BARNES. Claire V. McFarland, 21; Elizabeth E. Barnes, 20.

MICHACCIO—PONS. Joseph Michaccio, 21; Marian M. Pons, 19.

MILLER — WHITE. George W. Miller, 39; Vera O. White, 34.

NEAL—CORKENDALL. Paul G. Neal, 31; Dorothy F. Corkendall, 30.

NELSON—OWENS. Norman L. Nelson, 22; Hazel A. Owens, 20.

NUSS—BURALL. David L. Nuss, 22; Gladys E. Burall, 21.

OCKENFELS—LICHTY. Leo E. Ockenfels, 23; Jeannette M. Lichty, 21.

OWSIOWITZ—HOFFMAN. Louis Owsiowitz, 55; Sarah Hoffman, 55.

PARATTA—BURNETT. Thomas Q. Paratta, 27; Mary C. Burnett, 24.

PENDER—MOORE. Stuart H. Pender, 21; Dorothy M. Moore, 22.

POOLE — DOWNS. Carroll H. Poole, 27; Margaret P. Downs, 26.

POWER—ENNES. Thomas Power, 45; Imogene L. Ennes, 25.

PRIVER—EISENSTEIN. William Priver, 23; Sophie Eisenstein, 23.

RUIZ — ERRATCHUO. Henry I. Ruiz, 27; Juanita Erratchuo, 20.

RYAN — BALFE. John F. Ryan, 23; Alice L. Balfe, 27.

SCHOOLER—OLIVER. Benjamin F. Schooler, 38; M. Gene Oliver, 30.

SIPES—CONSTANTINE. Charles B. Sipes, 60; Jennie M. Constantine, 55.

SOEHLAND — McWILLIAMS. Arthur H. Soekland, 23; Viva B. McWilliams, 18.

SOLLARS—SMITH. Charles S. Sollars, 43; Dorothy W. Smith, 37.

SOPER—PEARMAN. Ernest C. Soper, Jr., 21; Gladys V. Pearman, 20.

STEVENS—FARMENTER. David D. Stevens, 23; Leiah E. Farmenter, 18.

SWIFT — INSLEE. Ross W. Swift, 25; Juanita Nelda Inslee, 19.

TEITELBAUM — MARK. Julius H. Teitelbaum, 28; Bertha Mark, 19.

TIRELLA—KREESMAN. Alfred A. Tirella, 21; Matilda Kreesman, 18.

TURNER — SMALE. Jack B. Turner, 28; Daisiebell Smale, 22.

UREN—AGALSOFF. John A. Uren, 21; Jennie Agalsoff, 21.

BIRTHS

Names, sex, place and date of birth.

BIEBER. Mr. and Mrs. Wilbert. Daughter. 3471 West Seventy-first street, April 22.

BRYANT. Mr. and Mrs. Luther. Boy, 153 Edgware Road, May 13.

CONFORT. Mr. and Mrs. Michael. Boy. White Memorial Hospital, May 9.

FAGOT. Mr. and Mrs. Samuel. Daughter. White Memorial Hospital, May 10.

FERGUSON. Mr. and Mrs. Allan. Daughter. Osteopathic Hospital, May 12.

MILLER. Mr. and Mrs. Harold. Daughter. White Memorial Hospital, May 9.

MOREHOUSE. Mr. and Mrs. William. Boy. Sylvan Lodge Hospital, May 11.

OLSEN. Mr. and Mrs. Joshua. Daughter. White Memorial Hospital, May 10.

PATTON. Mr. and Mrs. Theodore. Boy. Elysian Maternity Home, May 10.

RUDFORD. Mr. and Mrs. John. Daughter. 117 West Ninety-ninth street, May 14.

SIMONI. Mr. and Mrs. Joseph. Daughter. White Memorial Hospital, May 9.

WALKER. Mr. and Mrs. Harold. Boy. Queen of Angels Hospital, May 14.

DIVORCE SUITS FILED

BELKNAP. Della against Boyd.
BRIZUELA. Carmen against Enrique.
BROWN. Katherine M. against Herbert C.
BROWN. Margoree against William.
BULLARD. Marguerite G. against Thomas E.
CISNEROS. Francisco against Crispina M.
DAWSON. Eva M. against Cameron.
DOLOE. Geraldine against Lloyd K.
FRANCIS. Emma against Eric.
FRIEDMAN. Nathan against Anna.
FULLER. Gertrude E. against Maurice.
GREGG. Victoria E. against Albert B.
HAMMERMAN. William against Ida.
HASTINGS. Edna A. against James A.
HAYMORE. Martha A. against Edward F.
HEARD. James A. against Sarah L.
HOLLOWAY. Stella against Stanley.
JORGENSEN. Hans H. against Eva M.
KEIL. Dora against August.
KRUG. Marguerite A. against Charles O.
LONO. Mildred H. against A. T.
LOPEZ. Ramon against Maria.
MANNY. Sarah against Lee.
MILLER. Lawrence G. against Dorothy H.
MILLER. Martha A. against Willard Y.
MOORE. Paul against Josie.
OLLIFFE. Thomas J. against Kathryn K.
QUINN. Isabel against Elmer J.
RAUTERT. Mabel I. against Ballington A.
SCHUMACHER. Anna against William B. A.
SYLVESTER. Lillian against Fred W.
TAYLOR. Mahala against Peter.
VILLA. Elsie D. against Ernest E.
WEBSTER. Marie A. against Warren S.
ZAMOTNY. Twyla J. against Arthur H.

DIVORCE DECREES GRANTED

BARNES. Jack from Jeannette.
BENJAMIN. Ronald D. from Reba G.
CHANDLER. Arthur B. from Mary.
CRAFT. Lynn B. from Clara C.
CROFT. Elizabeth P. from Carl W.
FRIESZ. Gladys from Tade.
GREEN. Mabel V. from James E.
HIDDLESON. Maud L. from V. W.
KNIGHT. Myrtle R. from Alto E.
LEEPER. Bertha from Max.
MARINOFF. Anna from Beniamin.
ONDERDONK. Ida E. from Morris P.
PARRISH. Enid R. from Emerson W.
STARNS. Irene from O. V.
STEWART. Howard R. from Anne L.
STOCKER. Mabell A. from Herman.
TIMBERLAKE. Minnie L. from Orville A.
TIMMONS. Gertie J. from Edwin W.
WEST. Billy from Ethlyn.
WHITE. Lena from Hugh E.
WIRE. Florence M. from Jack O.

NATURALIZATION PETITIONS

Petitions for naturalization, with name, nationality and residence given, have been filed with the United States District Court, as follows:

Joseph Geza Janossy, 409 West Ninety-fifth street: Hungary.

Sidney Miller, 2235½ Brooklyn avenue; Great Britain.

Alice Annie Orr, 5925½ Holmes avenue; Great Britain.

Arthur Allsopp, 860 East One Hundred and Twelfth street; Great Britain.

William Cockburn, 1677½ West Jefferson Boulevard; Great Britain.

Frane Morovic-Kuncic, San Pedro; Jugo-Slavia.

Andrew Baan, 807 East Seventy-eighth street; Czecho-Slovakia.

Dugald McColl Hardie, Pasadena; Great Britain.

Vasile Churches, Huntington Park; Rumania.

OFFICIAL DEATH LIST

Name and place of death—	Age.	Date.
BENSON, Andrew. Los Angeles	43	May 12
BENTLRY, Sadie. Los Angeles	58	May 14
BORGERT, Eva. Los Angeles	72	May 13
BROWDY, Joel. Los Angeles	76	May 12
BURNHAM, Bessie. Los Angeles	43	May 10
CRABB, Joseph. Los Angeles	70	May 14
HILL, Margaret. Los Angeles	70	May 13
KEIL, Lauritz. Los Angeles	65	May 13
MOORE, H. Los Angeles	32	May 12
MORRIS, Alice. Los Angeles	72	May 14
NIEMES, George. Los Angeles	47	May 13
PEARCE, Charles. Los Angeles	63	May 12
PILEY, Rose. Los Angeles	74	May 11
SPEERS, Irene. Los Angeles	22	May 13
WEBSTER, David. Los Angeles	85	May 11

DEATHS
With Funeral Announcements.

ATWATER. Services for Jesse Kilbourn Atwater will be held Thursday at 2 p.m. from the Ruppe Mortuary, 5969 Compton avenue.

BALDWIN. Harry T. Baldwin, aged 46 years, devoted husband of Margaret Baldwin; member of Vermont Avenue Lodge, No. 249, Knights of Pythias. Services today at 10 a.m. from the parlors of L. F. Utley, 4234 South Broadway.

BENNISON. Of 1916 Huntington Drive, South Pasadena, William E. Bennison, beloved husband of Minnie B. Bennison. Funeral services at Cresse's, Highland Park, Thursday at 1 p.m., under auspices Los Angeles Lodge, No. 99, B. P. O. Elks. (San Francisco papers please copy.)

BENTLEY. The funeral services of Mrs. Sadie A. Bentley will be held today at 2 p.m. from the chapel of W. A. Brown, 1815 South Flower street.

BERRY. At 7919 Walnut Drive, Mrs. Francisca Berry, beloved mother of Mrs. Robert Thompson, Mrs. H. D. Meyers and Mrs. Clyde Davis, all of Los Angeles. Remains at the parlors of E. W. Holman & Sons, 1806 East Florence avenue. Services Thursday, May 17, at 2 p.m., at St. Aloysius Church. Interment, Calvary.

BLIZZARD. William E. Blizzard, at his late residence, 710 Fairmont street, Glendale, general superintendent of Piggly-Wiggly Company. Remains at the Delmer A. Smith Mortuary, 731 West Washington street.

BOWMAN. Mrs. Nina Bowman. Notice of funeral later. W. A. Brown, funeral director.

BRITSCH. May 13, Rita B., wife of Charles A. Britsch, formerly of Ida Grove, Iowa. Funeral at Bresee Brothers' chapel, 855 Figueroa, Wednesday at 10 a.m.

CARSON. May 13, John Mannel Carson, beloved husband of Katherine Carson, and loving father of Victor and Earl Carson, Mrs. Edward Scheller and Mrs. Jerome Hanrahan, aged 66 years; life member of Ramona Parlor, No. 109, N.S.G.W. Funeral today at 9:30 a.m. from chapel of Cunningham & O'Connor, 1031 South Grand avenue. Solemn requiem high mass at St. Vibiana's Cathedral at 10 a.m. Interment, Calvary.

CLEVELAND. May 14, Alice Lucinda Cleveland, aged 74 years, beloved wife of Walter L. Cleveland of 156 Flower street, Walnut Park, formerly of Boyle Heights; beloved mother of Leroy M. Cleveland of Wilmar, Cal., and Bertrand A. Cleveland of Hermosa Beach, Cal.; loving grandmother of Donald, Harold, Bertrand A., Jr., and Virginia Cleveland; life member of Hollenbeck Chapter, No. 248, O.E.S., and Huntington Park White Shrine of Jerusalem. Funeral services Wednesday, May 15, 2 p.m., from the chapel of Roy D. Klinker, 287 South Seville street, Huntington Park. Interment, Inglewood Park Cemetery.

COOVER. Of Sierra Madre, David Gross, beloved husband of Charlotte Coover and son of Dr. David Coover of Denver, Colo. Remains at the parlors of Ray A. Grant, Sierra Madre. Services will be held Thursday, May 17, at 11 a.m., at the Little Church of the Flowers, Forest Lawn Cemetery.

DANIEL. Mrs. Caroline Daniel, late of 933½ North Fairfax avenue. Services 3 p.m. today from the chapel of Francis V. Hall Co., 1607 South Flower street.

DANIEL. May 15, Mrs. Kate Daniel. Remains at the chapel of W. A. Brown, 1815 South Flower street. Notice of funeral later.

DUKES. Margaret Clayton, a native of Arkansas, and for many years a resident of Hemet, Cal. Funeral services at the White-Emerson chapel, 401 East Philadelphia street, Whittier, Cal., Wednesday, May 16, at 1 p.m.

DUTCHER. The funeral services of Jacob Dutcher will be held today at 1 p.m. from the chapel of W. A. Brown, 1815 South Flower street.

FRANCIS. Services for Della N. Francis will be held Sunday, May 20, at 2 p.m., from the Ruppe Mortuary, 842 South Figueroa street.

FRASER. Mrs. Margaret Fraser, beloved mother of Mrs. Arnes Fulton of London. Eng. Funeral services Friday, May 18, at 3 p.m., from the chapel of W. A. Brown, 1815 South Flower street.

FRY. At 5140 Vincent avenue, Samuel J. Fry, beloved husband of Sophia Fry. Funeral services at Cresse's, Eagle Rock, today at 2 p.m.

GILL. Thomas Gill. Remains at the parlors of Brown Brothers, 935 West Washington street. Funeral announcement later.

HANSON. May 15, Anthony Hanson. Remains at the chapel of W. A. Brown, 1815 South Flower street. Notice of funeral later.

HAWLEY. Mary J. Hawley, beloved mother of Mrs. Charles J. Straasman of this city, D. E. Hawley of San Jose, Cal.; C. M. Hawley of Tulsa, Okla.; A. W. and L. A. Gee of Palmer, Neb. Announcement of funeral later by the Ruppe Mortuary, 842 South Figueroa street.

HERBERGER. May 13, at Sacramento, Cal., Joseph B. Herberger, beloved husband of Carrie Herberger and loving father of Mrs. Louise Noble, Mrs. Mable Lage and Clarence J. Herberger. Funeral Friday, May 18, at 8 a.m., from chapel of Cunningham & O'Connor, 1031 South Grand avenue. Requiem mass at St. John's Church, Hyde Park, at 9 a.m.

JESSURUN. David, at Anaheim, May 15, aged 60 years, beloved husband of Mrs. Johanna Jessurun and father of Mrs. Jack Ashen and Mrs. William S. Gibbs of Los Angeles and Mrs. Rex G. Gibson of San Pedro; late manager of the Anaheim Sugar Company. Funeral services at the chapel of Backs, Terry & Campbell, Anaheim, Friday, May 18, at 10:30 a.m. Interment, Sunnyside Mausoleum, Long Beach. (Denver and Detroit papers please copy.)

JOHNSON. May 15, Mrs. Hazel M. Johnson. Remains at the chapel of W. A. Brown, 1815 South Flower street. Notice of funeral later.

JOHNSON. Services for Helen Louise Johnson will be held today at 3 p.m. from the First Baptist Church, Burbank, under direction of the Ruppe Mortuary, 842 South Figueroa street.

KEIL. In this city, Lauritz W. Keil, aged 65 years, beloved husband of Emma C. Keil and loving father of Mrs. Eunice K. Worthington, J. Maurice and William E. Keil. Funeral today at 2 p.m. from the chapel of E. Clair Overholtzer Co., 1236 South Grand.

KERRIGAN. May 13, at Santa Monica, Cal., John F. Kerrigan, beloved husband of Atalanta M. Kerrigan and loving father of Mrs. Lotta Eva Lehigh. Services Friday, May 18, at 11 a.m., from the Little Church of the Flowers, Forest Lawn Cemetery. Pierce Brothers, directors.

LAMPE. At 411 North Edinburgh, May 15, Mrs. Elsie Lampe, mother of Mrs. Lillian Grubba. Remains at Bresee Brothers, 855 Figueroa. Funeral at Forest Lawn chapel Thursday at 4 p.m.

LEWIS. David Lewis, aged 47 years, beloved husband of Mrs. Laura L. Lewis and brother of Mrs. Harry Miller and Mrs. C. J. Kenna, and uncle of Mrs. Tom Gardner, all of Los Angeles. Masonic services today at 10 a.m. from the chapel of W. A. Brown, 1815 South Flower street.

LYNCH. The funeral services of Edwin Whitney Lynch will be held Thursday, May 17, at 1 p.m., from the chapel of W. A. Brown, 1815 South Flower street.

McBRIDE. Lorena Estelle McBride, beloved mother of Mrs. Edith M. Watts. Funeral services today at 2 p.m. from the Le Roy Bagley Mortuary, 5440 Hollywood Boulevard.

McNEVIN. May 15, Michael McNevin, loving father of Ralph J., Edward and Caroline McNevin, aged 82 years. Funeral services Friday, May 18, at 9:30 a.m., at chapel of Cunningham & O'Connor, 1031 South Grand avenue. Interment at 2 p.m. at Beaumont, Cal.

MONCTON. At Alhambra, May 15, Charles W. Moncton, aged 60 years, beloved husband of Ellen M. Moncton. Funeral services will be held from the Church of the Nazarene May 17 at 2 p.m. Interment, San Gabriel Cemetery. F. A. Utter & Son, Alhambra, directors.

MOORE. Shirley Virginia Moore, beloved daughter of Harry E. and Bessie McCauley Moore. Services today at 2 p.m. from the residence, 254 South Lorraine. Interment private. Pierce Brothers, directors.

MUSSER. May 15, at 1633 South Westmoreland avenue, Emma C. Musser, wife of Henry L. Musser and mother of Mrs. Walter C. Blunk. Services Thursday, May 17, at 1 p.m., from Pierce Brothers' chapel.

NIEMES. Services for George H. Niemes today at 2 p.m. from the Little Church of the Flowers, Forest Lawn Cemetery. Pierce Brothers, directors.

OXLEY. May 15, Caroline C. Oxley, loving mother of Roy, Dwight, Warren and Clark Oxley and Mrs. Faye Arbingast. Services Thursday, May 17, at 2 p.m., from Pierce Brothers' chapel.

PEARCE. At 4606 South Normandie avenue, Charles W. Pearce, aged 64 years, beloved husband of Mrs. Laura Pearce and father of Mrs. Sumner A. Hamilton of Los Angeles and Harry B. Pearce of Idaho; brother of Mrs. Mary Biewart of Los Angeles and Robert Pearce of Leavenworth, Kan. Funeral services Thursday, May 17, at 3 p.m., from the chapel of W. A. Brown, 1815 South Flower street.

DEATHS
With Funeral Announcements.

PALMER. The remains of Frank Palmer were forwarded May 15 to Indianapolis, Ind., by R. C. Dellenbaugh & Co.

PARSONS. May 15, Mrs. Emma A. Parsons. Remains at the chapel of W. A. Brown, 1815 South Flower street. Notice of funeral later.

PELOT. May 14, Alcide Pelot, beloved husband of Modest Pelot. Funeral services Thursday, May 17, at 11 a.m., at chapel of Cunningham & O'Connor, 1031 South Grand avenue.

PRICE. The funeral services of Mrs. Lizzie E. Price will be held Thursday, May 17, at 2 p.m., from the chapel of W. A. Brown, 1815 South Flower street.

REHARD. May 13, Louise Rehard. Remains at Edwards Brothers. Funeral announcement later.

RICHARDS. Remains of Martin O. Richards will be forwarded today by the Ruppe Mortuary, 842 South Figueroa street, to Cleveland, O., for services and interment.

RIEGEL. At 2921 West Avenue 36, John Cort Riegel, beloved husband of Louise B.

T TO
RIED
RROW

an Known
hrough Mass
e Laws

May 15. (Ex-
rvices will be
orrow for the
tt, former As-
tical power of
Sunday night
had confined
hree months.
ur of Europe
itt had devot-
nce his return
to relieve the
d.
. Schmitt was
strumental in
of legislation.
e due chiefly
passage of a
ought control
ater fronts to
ngeles, Long
Oakland. He
Committee on
ation at the

the commit-
en that body
ing the in-
onal institu-
nts on each
de a notable
ancisco his-
the passage
the restora-
ter the 1906

Tell
eman
n Girl

ay 15. (Ex-
es today
olice officer,
r February
ost-wedding
ub. Three
ot held at
brother of
turned his
and shot
trial before
n a charge

e five said
tal. They
ded one of
wedding
e that the
harged and
arney with

aw
Plea

rged with
orest wife
t on the
Charles T.
mechanic,
ier Court

by Mrs.
fendant's
returned
utomobile
Lawson
aces, ut-
fire. One
the wrist
t at his
bchant as
utomobile
ons.
s at the
Oldgrube,
during
n of cer-
written
defense.
niaration
ant re-
s home.

s
arge

clusive)
n fiery
Donnell
d third
beauty
without
y.
fire to
se and
en per-
se her
ent of
been a
ranged
r of a
Shaw

SNO

Quinn,
Na-
sional
d his
of the
ecur-
ester
Quinn
A. O.
the

FREE MOVIES
of
FONTANA
Daily at
10 a. m.
2:30 p. m.
and
3:30 p. m.
See This Film As Our Guest

Fontana is Southern California's leading fruit-and-poultry producing community, consisting of 14,000 acres of irrigated, fertile land. Its development started many years ago and has progressed steadily — on a sure foundation—until today it is a thriving community of fruit-and-poultry ranches, with a population of over 5,000 people.

You have heard of SERVICE. The 3-reel film which we are showing daily at Los Angeles office gives you some idea of the real service which real buyers receive at Fontana—the brand of service which enabled 25 poultrymen entered in a recent contest to make an average profit the first quarter of 1928 of 65.6 cents per hen.

We have less than 1000 acres of our land for sale at Fontana—low as $600 an acre.

[See This Interesting Film! No Lecture. No Annoyance!

Fontana Farms Co.
631 S. Spring St. (5th Fl.)
TR. 3264
Los Angeles, Calif.

MAIL THIS COUPON

Please send me Illustrated Fontana booklets.

Name .....

Street and No. .....

City and State .....

T. 5-16-28

Clear your Skin

A blotchy, pimply skin is not normal. Don't continue to be embarrassed by it. To thousands, Resinol Ointment has brought a quick clearing away of skin affections of one kind or another. For stubborn skin disorders, too—rashes and eczema — often accompanied by severe itching, Resinol is everywhere recommended by leading physicians. Mayworder at the QUICKNESS of its action. Try this comforting, healing ointment yourself. At all druggists.

Resinol

Leg Trouble

Enlarged veins in the leg often show that nourishment to the skin is diminished. This leads to sores and ulceration in the ankle. The symptoms are usually a rash or discoloration. Ulceration appears often on smooth, swollen legs (varicose vein trouble.)

Get Varicose Veins reduced by absorption method before trouble starts. This is a harmless, painless and prompt aid for you if not too late. If ulceration is approaching or if long-standing you can heal the sores, lose of time from work, with the use of Viscose Method. This plastic solution gets at the real cause of congestion and heals with surprising promptness, while you use the leg. Reduces swollen legs, stops painful Varicose vein trouble.

If you have leg trouble, call if possible, or send for free book explaining these new methods. Describes your case. Phone DUnkirk 4961. Office hours 9 to 6 daily. Consultation and examination FREE.

T. M. Viscose Ambulatorium
1038 S. Alvarado St., Los Angeles, Cal.

The Keeley Treatment
For Inebriety, Drug Addiction & Nervous Breakdown. Medical supervision. Write or call for booklet.
For information address
KEELEY INSTITUTE
2620 West Pico. Phone Fitzroy 3161

The Beautiful red embossed Spanish Tile Linoleum laid in The Times Model Home at Miramar Estates, was installed by

Ph. TR. 8545
S. H. Elkeles
733 So. Hope St.
614 So. Western Ave.

The Weather
FORECAST FOR LOS ANGELES AND SOUTHERN CALIFORNIA: Partly cloudy with moderate temperature Wednesday and Thursday. Maximum temperature yesterday: 82—60.

Los Angeles Times

In Three Parts — 44 Pages
PART II — LOCAL SHEET — 18 PAGES

VOL. XLVII. WEDNESDAY MORNING, MAY 16, 1928. C CITY NEWS—EDITORIAL—SOCIETY—THE DRAMA

...NGS HEAR KRISHNAMURTI

...of Happiness' Talks to Almost 15,000

...Address Here at Hollywood Bowl

...Beast's Protege Tells Life's Objective

...was deep silence among the ...,000 persons who thronged ...Bowl in the chill ...hours last night as the ...figure of Jiddu Krishna, the self-proclaimed apostle ...stepped onto the ros-

"There is no sin; there is no evil." ...by amplifiers, his voice ...back into the hills. "Yet ...these things are a part of ...life. To have freedom and ...you must not be bound ...narrowness of morality, tra... creed, or even religion."

...address had been advertised ...Krishnamurti's first public ut... He is the protege of An... Besant, and has received much ...as a divine leader. If it ...remarkably that brought out the ..., that remained throughout ...hour-long talk in apparently ...attention. His method of ...was largely epigramatic, ...constantly enigmatic.

OBJECTIVE TOLD

...real objective of life, in his ...manner as outlined last night, ...explains. This can be obtained ...of all universal experience and ...in us and constantly sought ...Power and riches are as noth... in the recipe of life. The goals ...of mind and body must be

"To understand truth, you must ...free of all prejudice. That in... in the prejudice of tradition as ...as the prejudice of religion." ...is the harmonious under... of life." "Prejudice stifles ...and creates confu... in the mind and heart. To be ...prejudice is to be divine." ...there can be no understanding ...as he is bound by creeds, and ...must be without personal am... "The barriers of environ... are dangerous to understand... Mind without understand... is stagnation of the mind and ...of the heart." "You ...accumulated to understand ...Intelligence is the accumu... of experience."

HAPPINESS

...traveler must go through ...agony to produce his great ...and so you must go through ...doing to find the beauti... life." "The man who has ...and heart at ease cannot ...real life." "A complete un... of all things requires a ...capable of simplicity. Sim... is the final understanding, ...fulfillment of life."

"Any religion kills the worshiper ...forces him into a narrow cage." ...the mind of every religious ...there is fear and fear ...happiness." "What is ...man searching for—it is happi... and happiness can only come ...by freedom from freedom of ...and desire." "Liberation fol... complete experience and brings ...eternal happiness." "I tell ...there is a kingdom of happi... and because I have tasted of ...want to show you the way." ...the wrist creates order out ...disorder of chaos, so I want ...perfect order in your mind. It is ...wonderful mind that divides ...and happiness and poisons life." "If ...are a garden where there is ...the scent of flower, there is ...unpleasant, but the garden ...and many flowers is the ...and of beauty. So it is with

"Sorrow is in this country ...of the International convo... of the Order of the Star at ...next week. He is the head of ...cult.

Passenger Bus Strikes Woman

Mrs. Klara Gustavson, 60 years ..., 1202 West Sixty-ninth street, ...in a serious condition at Gecr... Receiving Hospital as re... of being run down by a pas... bus at Slauson and Rimpau ...last night. Officers are ...ating a report that the bus ...failed to heed a boulevard ...signal.

Mrs. Gustavson is suffering from ...fractured ankle, concussion of the ...and numerous lacerations, Po... Stephen Kirkpatrick announces.

POOR PA

BY CLAUDE CALLAN

"I didn't say a word about Ma's cake that fell, when our Junior made us eat it. Ma congratulated me on havin' his father's sense of humor."

DOCTOR'S DEGREE IN PHILOSOPHY HERS

Julia Celeste Turner

GIRL WINS HIGH HONORS AS SCHOLAR

Miss Turner of Pasadena Given Ph.D. Degree at 22, Held Youngest of Rank

By a "Times" Staff Correspondent

PASADENA, May 15.—Julia Celeste Turner, daughter of Mr. and Mrs. George H. Turner of 1209 North Los Robles avenue, will receive the degree of doctor of philosophy at the University of California this month at 22 years of age. Inasmuch as three years of graduate work are required to obtain a doctor's degree, Miss Turner, who was graduated from Pasadena High School at the age of 15, is said to be the youngest woman ever to receive this honor.

She entered the University of California at Los Angeles, and in 1925 received her A.B. degree after four years of unusual scholastic work. In 1926 she received her M.A. at Berkeley.

Miss Turner selected Anthony Mundy as the topic of her Ph.D. thesis in the English department. She has devoted her study to the Elizabethan profession of letters and has used the works of Mundy, which are in the Henry E. Huntington Library.

After receiving her doctor's degree she will take the position of instructor of English at Davis Agricultural College, a branch of the University of California.

City to Collect $70,000 Debts

Approximately $70,000 in franchise charges for the use of city territory in laying pipe lines is to be collected by the city from a number of oil companies which have been delinquent in payments, according to the report of J. Ogden Marsh of the city transportation division to the Board of Public Utilities yesterday.

Companies agreeing to pay the delinquent fees, he reported, included the Pan American Oil Company, Associated Oil Company, California Eastern Oil Company, Union Oil Company, General Petroleum Corporation, General Pipe Line and Shell Oil Company of California.

SCHOOL BONDS WARMLY URGED

Parents and Teachers Head Issue Appeal

Success of Movement Vital, She Asserts

Students Rapidly Organize for Campaign

Active support of the $29,400,000 school bond issue to be voted on at the special election June 5 will be given by Mrs. James K. Lytle, State chairman of the California Congress of Parents and Teachers, according to an announcement yesterday by Mrs. Susan M. Dorsey, superintendent of the city schools.

Mrs. Lytle has strongly indorsed the bond issue in a letter to the Board of Education in which she stresses the vital necessity of providing adequate school facilities for the children of Los Angeles.

Indorsing the bonds Mrs. Lytle says:

ASSETS COMPARED

"What is a more valuable asset to a city than its children? What is more vital than their education?

"A child suffering from lack of proper food touches the heart, but what about the many children in Los Angeles who are on half rations educationally because of lack of proper school facilities?

"If the hearts of the citizens are not touched by these half-day sessions, at least their business judgment should make them realize that such conditions do not tend to attract parents to become or continue as residents of our city.

"Good roads, paved streets, splendid buildings have their place in making a city outstanding, but educational advantages for children are the thing upon which a lasting city is builded, and I am convinced our citizens surely will vote for the school bonds necessary to make Los Angeles a white spot educationally."

ACTIVITY STARTS

Intensive activity in behalf of the school bond campaign now is under way in every section of the city with thousands of children joining civic and other organizations in the drive to assure the adoption of the issue by a big majority.

Groups of high-school students have organized speakers' committees to address meetings of service clubs and discuss the outstanding features of the bond issue, which will provide funds for more buildings and equipment for the expansion of the city's educational system.

Defeat of the bonds will mean that more than 20,000 children will be forced to attend classes on half-time next year, it has been declared by Mrs. Dorsey. Thousands of these children will be handicapped seriously in their educational advancement if the school funds are not immediately assured.

Judges Chosen for Contests in Legion Fete

With the appointment of the judges to pass on the music, marching and uniforms of bands, drum and bugle corps, arrangements by the joint committee of Redondo Beach Post No. 184, American Legion, and the Redondo Beach Boosters' Association, for the second annual Legion Day at Redondo Beach next Sunday are complete.

The feature will be a picnic of Legionnaires, families and friends in the city park. The parade of Legion musical organizations will form at 1 p.m. The judges are Col. George E. Hamilton, U.S.A.; Capt. H. E. Insley, Los Angeles police commissioner; J. A. Woodward, band leader at Fort MacArthur; Nunzio Le Forti, band leader, One Hundred and Sixtieth Infantry, California National Guard, and Michael H. Moore, president of the Redondo Beach Boosters' Association.

PROGRAM ARRANGED

The Pan-Pacific Association for Mutual Understanding will hold a dinner at 6 p.m. the 21st inst., in the Windsor Tea Rooms. "Samoa" will be discussed by Mrs. Elsie Noble Caldwell and "Papeete" by Mrs. Pauline Rose Steele. The sacred hula dance will be given by Lani Rutman.

WOMAN DIES WHEN TWO CARS CRASH

Drivers Unable to Give Coherent Accounts of Collision Held by Police

Mrs. M. E. Pegram, 30 years of age, was killed instantly yesterday afternoon, when the automobile in which she was riding collided with another at the intersection of Ninth street and Hobart Boulevard. Both cars overturned. Mrs. Pegram resided at 744 South Detroit avenue.

Neither C. E. Thompson, driver of the car in which Mrs. Pegram was riding, nor David Carr, driver of the other automobile, was able to give a coherent account of the accident, according to Detective Lieutenants Thompson and Steed of the Wilshire division, who investigated. Both Thompson, who lives at the Mayan Hotel, and Carr, a real-estate operator residing at 960 Wilshire Boulevard, were held.

Both were injured slightly. J. E. Nichols, a passenger in Carr's automobile, who lives at the Figueroa Hotel, was unhurt.

M. S. Kallejian, 65, 1925 Park Grove street, attempted to board a moving Los Angeles Railway street car at Jefferson and Figueroa streets yesterday but missed his hold and fell to the pavement. He sustained a possible skull fracture.

Nelson Taylor, 42, a civil engineer, was arrested at his office yesterday by Police Sergeant Delmer on suspicion of being a hit-and-run driver.

Results of Traffic Collision

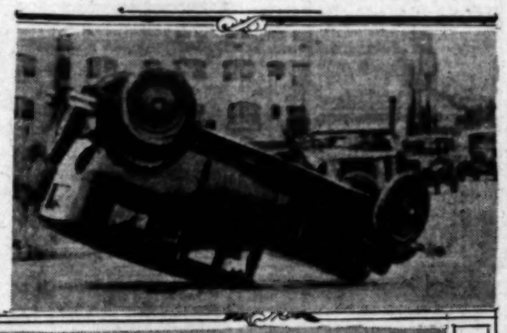

Scene of Fatal Accident

Above—David Carrauto in foreground. Below—Car in which C. E. Thompson and Mrs. M. E. Pegram were riding being examined by Detective Lieutenants Steed and Thompson and Officer Ramstrand.

Local Marine Wins Citation

Private Walter Orser, Los Angeles, of the Second Brigade, United States Marine Corps, now stationed at Managua, Nic., was among those mentioned for bravery, Postmaster O'Brien was informed yesterday in a letter from Maj. W. Dulty Smith, brigade executive.

It was stated in the letter that Orser, whose address in Los Angeles is not known, "displayed great pluck and endurance in an arduous march, splendid spirit and soldierly conduct under fire, and contributed to the great success of the detachment," near Colorado, Nic.

City to Create Forestry Bureau

The Council yesterday instructed the City Attorney to draw up an ordinance creating the Bureau of Forestry. The bureau will consist of one individual under jurisdiction of the Board of Public Works. His duties will be limited to overseeing planting of trees and shrubs in street parkings, the Park Department having declined inasmuch as the Board of Public Works controls the land. The action was taken on recommendation of the Parks and Playgrounds Committee.

NEW HEALTH PEAK REACHED

County Department Reports Past Year Freest From Casualties Among All Classes

That Los Angeles county experienced the healthiest year in history is shown from the statistics of the annual report of the county health department. Total deaths from quarantinable diseases decreased 25 per cent from 1926 and those from communicable diseases 3.5 per cent. There were only fourteen smallpox cases against 208 of the preceding year. There were 24 per cent fewer physicians registered during the year.

The infant mortality rate is shown as 61.87, which is four points lower than the national figure. For whites the infant mortality rate is given as 45 per 1000, equaling that of New Zealand, the lowest of any civilized country.

A reduction of 35 per cent in the infant mortality of whites has been attained in Los Angeles county during the past ten years; of 25 per cent for Japanese and of 63 per cent for Mexicans. The latter infant mortality rate in 1917 was 284 and in 1927 was reduced to 96. This phenomenal decrease is attributed by health authorities as largely due to a better knowledge of child hygiene gained by Mexican mothers at health centers.

The annual report of the county health department shows a total of 10,200 cases handled during 1927 and 2100 weekly indices mailed. One-fifth of all communicable diseases occurred among the Mexican population. March and April are indicated as having the highest mortality rate both during 1927 and 1926.

Police Get Leave for Army Camps

Complying with a request by the City Council, the Police Commissioners yesterday voted to grant members of the police department thirty days' leave of absence with pay, including the usual two weeks' vacation, for attendance at citizens' training camps at Del Monte and Fort MacArthur from July 1 to 30. Other departments are taking similar action.

The Commissioners yesterday voted to renew for three years the lease of the present quarters of the Venice police division at a rental of $125 a month, following a report from the Chief that the quarters are suitable.

SHRINERS TO MEET GROUP OF ATHLETES

Olympic Day Luncheon Planned for Tomorrow to Boost Southwest Finals

Olympic Day will be observed tomorrow at a luncheon of the Shriners at the Biltmore, according to Robert S. Weaver, chairman of the Shrine entertainment committee and president of the Southwest Olympic committee. Weaver is arranging a program which will include the introduction of more than forty athletes who may represent America in the Olympic Games at Amsterdam.

The purpose of the luncheon is to interest the Shrine in the Southwest Olympic finals to be held at the Coliseum on June 16. It is expected that the Shrine will take out a block of seats for the show. Several hundred Shriners will attend.

Among the athletes who are expected to be present are Bud Houser, 1924 Olympic shot and discus champion; Lee Barnes, Olympic pole vault champion and world record holder; Leighton Dye, Kenneth Grumbles, Charley Borah, Henry Lassalette, Weldon Draper, Jimmy Payne, Frank Lombardi, Frank Wykoff and Charles Harlow.

MYERS ENTERTAINS

A housewarming in his new offices at the City Hall was given last night by City Controller Myers. More than 500 employees and former employees and friends attended and listened to vocal selections by Chief Yowlache of the Yakima tribe and witnessed tricks of magic.

CARFARES CUT IN HOLLYWOOD

Local and Zone Rates Put on New Basis

Lower Charges Take Effect Saturday Next

State Railroad Commission Enters Order

Reductions of fares on the local lines of the Pacific Electric Railway in the Hollywood area and also for regular patrons riding between zones in other districts were ordered yesterday by the State Railroad Commission. The new reduced rates will become effective Saturday morning.

With the exception of the Hollywood territory, the order provides present cash fares are to remain in effect and those who wish to take advantage of the reduced rates between zones must buy books of twenty tickets. These books will be sold at a 5-cent rate for rides between zones one and two on the Edendale, Echo Park, Sunset Boulevard, West Sixteenth street and portions of the Watts, Sierra Vista and South Pasadena local lines. The present fare between zones on these lines is 10 cents.

NEW CASH FARES

The new cash fares in the Hollywood district will be 5 cents, effective on the Hollywood Boulevard and Santa Monica Boulevard lines between Crescent Junction and Vermont avenue. This will provide a 5-cent local fare between the business and residential districts of the Hollywood district where the present fare is 10 cents.

The order establishes a 10-cent fare between Los Angeles and West Hollywood and Los Angeles and South Pasadena. This reduction will not be made in cash fares, but only in cases where twenty-ride books are purchased.

Full transfer privileges will not be disturbed by the new fares.

PROTESTS OVERRULED

The modification of fares was ordered by the commission in the face of protests from the city and district improvement associations against the commission's recent decision reducing local fares to 5 cents and shortening the length of the fare zones. The protestants pointed out that this resulted in an increase varying between 25 and 400 per cent for approximately 80 per cent of the local car riders, whereas 90 per cent or more of the interurban car riders benefited by a reduction of 25 to 40 per cent.

In a statement issued yesterday by the commission the new rate order was summarized under three heads as follows:

ORDER ANAYLZED

(1.) Establish book of twenty tickets for $1, good between first and second zones, this ticket to be limited for use within sixty days and to be good for bearer. To be sold by agents and local conductors, good for full transfer privilege within zones for which issued.

(2.) Establish book of twenty tickets for $2 good between Zone 1 and Crescent Junction; also between Zone 1 and Mission and Fair Oaks street on South Pasadena line. This ticket to be limited for use within sixty days and to be good for bearer. To be sold by agents and local conductors, good for full transfer privilege within zones for which issued.

(3.) Establish one-way fare of 5 cents between Crescent Junction and Vermont avenue on Hollywood Boulevard and Santa Monica Boulevard lines, including same transfer privileges now in effect to or from all intersecting lines in Zone 3.

COMMISSION'S VIEW

The commission's statement follows, in part:

"It has been from time to time represented to the commission that the fares between the first and second zones and between portions of the third and fourth zones were such that in view of competitive and other conditions they would decrease rather than increase patronage and revenue to the company. Checks of actual operation have confirmed these representations and on the 14th inst., at the offices of the commission, representatives of the city of Los Angeles and of the Pacific Electric Railway Company appeared informally and further confirmed the result indicated above, the company indicating that in view of the ex-

(Continued on Page 2, Column 5)

The Lancer

by Harry Carr

RICHARD HARDING DAVIS used to say that no one had any business trying to be a reporter if he couldn't walk down a street and see a drama in every block.

I have never seen a town where I couldn't lay hold of an interesting man in a walk of one block from the hotel.

PLANT CHEMIST

In Porterville I found one before I got out of the garage. He was a horticultural chemist from the South.

HE SAID NO

Coming up from the Tehachapi one passes through an empty empire—a rich, level land of promise—waiting for its Children of Israel.

But when I asked the plant biologist he said no.

He said that, in the opinion of scientists, the population of California will always be limited by water. There is an absolute line beyond which it cannot go unless some bright lad comes through with a new idea.

SEA WATER

California scientists, for this reason, are intensely interested in the experiments of British engineers in Palestine. They are working with apparent success on a plan to lift the salt from sea water and use it to irrigate the desert.

So far, the plan seems only to be practical where the land to be irrigated lies below sea level.

BEATING SMUDGE POTS

Just now the orchard scientists of Southern California are trying to figure out a way to circumvent the fearful winter expense of smudge pots. That's why they are hovering around the town of Porterville.

The citrus fruit in this section matures earlier than most of ours. The reason is not entirely clear, possibly the safe distance from the sea.

Anyhow, the hope is to develop an orange and lemon that will be in the boxes before the frost comes.

WHAT FLAPPERS DID

The orange growers of California hold family prayer for a continuance of slab sides and short skirts among flappers.

The fad for reducing has been a bonanza for the orange on account of the orange juice diets that go with boyish figgers.

RUBES OF YESTERYEAR

Rambling around California one is inevitably impressed by the fact that there are no rube towns any more. You might as well be in Hollywood; same well-dressed men, same rampant knees.

When the hicks drive in from the ranch to spend the evening most of them drive snappy cars and wear college frat pins.

The roads are lined with "blanket stiffs" hitting the ties of the hobo trail.

Even they fail as vicious drama. Most of them are sad, bitter old men who stare into vacancy as they plod along with bent backs.

It makes me uncomfortable with anticipation as they go by. Why are the faces of old people so bitter and so sad?

They seem to be looking with a sort of dull horror at something out in the mists.

AUDITOR TO SPEAK

County Auditor Payne will speak on "County Problems" at the luncheon today noon of the Kiwanis Club in the Biltmore Hotel. Gordon Berger, baritone of Whittier College, will sing.

SPORTSMEN DINE TONIGHT

New Subscribers Assure Success of $100-a-Plate Banquet to Aid Fund for Athletics

With new names on the list of entertainers and additional subscribers announced, success was seen yesterday for the first annual $100-a-plate sportsman's dinner in the Biltmore ballroom tonight. According to Duward Howes, president of the Los Angeles Junior Chamber of Commerce, it is indicated that 250 persons will be at the dinner and that the proceeds will net the desired $25,000 to assure a full year of outdoor sports and games for this section.

If the expected fund is raised, the Junior Chamber's complete schedule for 1928-29 will be guaranteed. This schedule embraces the annual $10,000 Los Angeles open golf tournament, now in its fourth year; tennis matches in which many world noted players enter, polo, yachting and other events, each of which attracts thousands of visitors to Southern California yearly. Those who have not procured tickets for the dinner, Howes said, may obtain them of the secretary, Clifford L. Dawson, Chamber of Commerce Building.

Included in the list of entertainers at the dinner, which starts at 7 p.m., are Clara Bow, Bessie Love, Ethel Barrymore, Dorothy Dwan, Ann Pennington, Lina Basquette, Gene Morgan, Lynn Cowan, John Barrymore, Charles Murray, Roy Stewart, Herbert Rawlinson, Sammy Cohen and Snowy Baker. Members of the chorus of the Los Angeles Grand Opera Association will sing and Earl Burtnett's Biltmore orchestra will play. Will Rogers will be toastmaster and will make the only address.

DOROTHY DWAN

Among those who have bought tickets for the dinner are:

James A. Anderson, W. T. Bishop, Russell R. Ballard, Al Christie, E. P. Clark, J. Dabney Day, E. L. Doheny, Alvin H. Frank, Dr. Dudley Fulton, S. C. Graham, C. M. Hackley, G. Allan Hancock, Allan Harris, W. T. Hollingsworth, Tom May, John R. Miller, Andrew Mullen, O. E. Nagel, P. H. O'Neil, Harry Philp, R. M. Pike, R. W. Pridham, Curt Rosenthal, Riddle Schmidt, J. Clark Smith, J. E. Van Nuys, C. E. Wrightsman, M. H. Adamson, Charles Baad, Henry J. Bauer, Arthur K. Bourne, John G. Bullock, Thomas

(Continued on Page 2, Column 5)

BRAKES SET ON HOME BREAKING

Divorce Seekers in Court of Visiting Judge From Yuba County Out of Luck Unless They Have Substantial Grounds For Suit

Judge McDaniel, who ordinarily dispenses justice to the high, the middle and the low, for the State of California in the county of Yuba, is sitting on the bench in Los Angeles county this month, temporarily, under assignment from the judicial council.

This fact bids fair to become highly personal to a large number of residents of Los Angeles county, in view of Judge McDaniel's pronouncement on the matter of divorce, delivered from the bench yesterday after he had heard the testimony proffered in Florence McDonald's suit for a divorce from Joe McDonald.

"Decree denied, and decrees will be denied in all cases coming before this court, unless there are sound grounds for granting them," quoth the court firmly. "People are seeking divorces on grounds that are entirely too flimsy, and they apparently expect the courts to abet them in agreements. It is high time they begin to realize the solemnity of the marriage vow."

It was the third case in two days in which Judge McDaniel denied judgment of divorce, despite the fact that the defendant had defaulted. Mrs. McDonald had complained of her Joe that he appeared in public with other women and that he stayed out late nights.

"The very fact that he went about with these women in public indicates that his conduct was probably all right, and there is no showing that his business did not keep him out nights," Judge McDaniel observed.

Monday he denied decrees in two cases, in one of which little was shown except that the parties did not get along well together. In the other the wife said her husband tried to force his religion on her.

"Religious difference certainly is no cause for divorce," Judge McDaniel declared. Under new court rules default divorces are assigned to all civil departments in turn.

HOLLYWOOD BUS FIGHT ON

Delegation Tells Utilities Board Cross-town Service Utterly Fails to Meet Necessities

Suffering from what is declared to be an inadequate transportation system, especially in the cross-town district between the north and the south, Hollywood yesterday gave expression to the situation when a large delegation, headed by the Hollywood Chamber of Commerce, made a request to the Board of Public Utilities for a permit for the operation of bus lines on three routes.

The applicant was the Hollywood Chamber of Commerce, through its secretary, Carl Bush, who stated that the chamber did not plan to operate the lines itself but proposed to confer with existing lines for extension of their service should the permit be granted. The board, at the conclusion of more than a two-hour hearing, deferred action for ten days. In the meantime, the board will confer with various organizations in an effort to thresh out the entire transportation situation in Hollywood.

THREE PROPOSED ROUTES

The three routes proposed for the bus lines follow:

Route No. 1: Starting at the intersection of Fountain avenue and Orange Grove Drive, thence northerly over Orange Grove Drive to Hollywood Boulevard, easterly on Hollywood Boulevard to Vine street, southerly on Vine street to Melrose avenue, easterly on Melrose avenue to Larchmont, southerly on Larchmont to Clinton, westerly on Clinton to Arden, southerly on Arden to Wilshire, westerly on Wilshire to Rimpau, southerly on Rimpau to Pico Boulevard and return same route.

Route No. 2: Starting at the intersection of Pico and La Brea, northerly over La Brea to Romaine, easterly on Romaine to Sycamore, northerly on Sycamore to De Longpre, westerly on De Longpre to La Brea, northerly on La Brea to Hollywood Boulevard, easterly on Hollywood Boulevard to Wilton, thence southerly on Wilton to a terminal located at the intersection of Wilton and Pico Boulevard.

Route No. 3: Starting at the intersection of La Brea and Hollywood Boulevard, easterly on Hollywood Boulevard to Bronson, northerly on Bronson to Franklin, easterly on Franklin to Kenmore, north-

(Continued on Page 2, Column 5)

AUNT HET

BY ROBERT QUILLEN

"Sallie needn't put on airs around me. I knowed her when she made her children's underclothes out of flour sacks."

(Copyright, 1928, Publishers' Syndicate)

Bandit-Kidnaper Shot Down by Officers After Two-Mile Battle

BULLETS RAIN ON FLEEING CAR

Salesman-Prisoner Jumps in Hail of Lead

Hollywood Chase Ends With Tire Made Target

One Robber Makes Escape; Other May Die

A running gun battle that followed the robbery and kidnaping of a salesman for a wholesale clothing store ended late yesterday afternoon with the possible fatal wounding of Niley Payne, police character. The pistol battle, started at Sunset Boulevard and Highland avenue and covered a distance of more than two miles, the police chasing the bandit car up and down side streets, between Sunset and Santa Monica Boulevards from Highland avenue to Vine street.

The victim of the robbery and kidnaping, Carroll Hoshour, 1316 North Ridgewood Place, narrowly escaped serious injury when he jumped from the speeding bandit car as it rounded a corner in the mad chase. A deputy Sheriff and three motorcycle officers were peppering the car with bullets and, thinking Hoshour one of the bandits, opened fire on him as he jumped from the machine. Hoshour, however, was unhurt.

BULLET IN LUNG

Payne is in the Georgia-street Receiving Hospital with a bullet in his lung. Police Surgeon Charles Sebastian reported his condition critical. Payne's accomplice in the attempted robbery and kidnaping escaped by jumping from the bandit machine.

The attempted robbery of Hoshour took place at Sunset Boulevard and Highland avenue, where the salesman had parked his automobile with more than $1000 worth of samples. He had gone into a soda fountain to get a drink when a large, maroon-colored touring car drove along side of his machine and the two occupants, one of whom was identified as Payne, began to unload the samples from Hoshour's auto into the touring car.

KIDNAP HOSHOUR

According to Hoshour when he ran into the street to retrieve his property one of the two asserted thieves hit him on the jaw with the butt of a revolver. The two robbers then threw the salesman into their machine with the samples and sped away as a crowd began to gather.

Deputy Sheriff Rudolph Vejar was passing by in his automobile, and witnessed the hold-up. He gave chase to the maroon-colored touring car. The deputy opened fire. Shots were exchanged. At Cahuenga and Sunset three motorcycle officers, Wood, Celemntine and and Conkey, joined the chase.

RUDOLPH VEJAR

Near Wilcox and Selma avenues, Hoshour jumped from the machine, soon to be followed by one of his captors, Payne remained in the car. At Sunset and Vine the officers shot a hole in one of the front tires of Payne's machine and the driver abandoned the car. A trail of blood led to Payne's hiding place under a house nearby.

Payne is well known to the police. Early on the morning of April 16, last, Payne was arrested in connection with the shooting of Detective Lieutenant Christensen. The charge against Payne was dismissed for lack of evidence but two associates of the man, Frank E. Swallow and George E. Monroe, are held to the Superior Court.

STORE HEAD WINS DAMAGES

A $50,000 damage suit resulting from an argument over a $35 check came to a close yesterday in Judge Turney's court.

It all started when Mrs. H. G. Sherwood purchased a gown from Marguerite Kendall Mellen's exclusive Hollywood shop.

Mrs. Sherwood bought the dress for $35. After getting the garment she was dissatisfied with it and returned it to the shop. Mrs. Mellen gave her a check for $35, payment on which she later stopped when she discovered Mrs. Sherwood owed $7.50 for alterations.

It was at this point that Mr. Sherwood entered the case, according to testimony.

Mrs. Mellen asserted he came into her shop and demanded a check for $27.50 and that she requested the $35 one she had sent his wife which he refused to give up when she was about to hand him the new one. The modiste further asserted that both grabbed for the $27.50 check with the result that her arm was severely wrenched. She filed suit asking $50,000 damages for her injury.

Sherwood asserted that he went to the garment shop with the $35 check and that after Mrs. Mellen wrote the smaller one she attempted to tear both of them up. He said he held her arm to prevent her tearing up the checks.

After hearing all of the evidence Judge Turney decided in favor of Mrs. Mellen and awarded her a judgment for $750.

SCHOOL BEAUTY CROWN SOUGHT

Contestants at Roosevelt High Fete

One to Be Miss America
Left to right—Emily Klotsik, Dorothy Handin, Ida Proshan, Marjorie Crawford and Sarah Jane Morris.

ROOSEVELT HIGH SCHOOL at Fourth and Fickett streets is a blaze of patriotism today. The melting pot center of Los Angeles is all dolled up for a pageant of nations tonight, with all nations featured in the grand parade.

Costumes that have been a part of the historical events of foreign countries have been obtained for the pageant.

An outdoor Swedish wedding is to portray the true life of the Swedish people. More than 500 will take part in the patriotic festival. Miss America will preside.

GUILTY PLEA RESULTS IN ACQUITTAL

Judge Who Refused to Accept Admission Turns Young Mother Loose

Mrs. Helen Kaiser, 23-year-old mother, was acquitted yesterday of violating the Wright Act, Municipal Judge Ballard having refused to accept her plea of guilty and ordering her to go to trial. Fifteen minutes after the trial commenced Mrs. Kaiser was exonerated of possessing a gallon jug of liquor found in her home at 1151 West Thirty-eighth Place on the 11th inst.

Mrs. Kaiser originally entered her guilty plea to the charge Monday afternoon, though denying that she knew anything of the presence of the liquor. When Judge Ballard was apprised by police of the arrest of the woman's husband several days before for possessing a still he ordered Mrs. Kaiser to trial and appointed City Public Defender Ernest Orfila to represent her.

Information adduced by the public defender at the trial yesterday revealed that the gallon of liquor was a portion of that asserted to have been made by Kaiser and overlooked by arresting officers when they arrested him several days before for ownership of the still. After Sergt. Margolis of the vice squad, head of the arresting detail, testified that the liquor was not found in Mrs. Kaiser's possession, but in the residence formerly occupied by her and her husband, Judge Ballard dismissed the charge for lack of evidence.

Kaiser is scheduled to appear next week in the Municipal Court for preliminary hearing on the felony charge.

FOUR HELD FOR THEFT ARRAIGNED

Financial Deal Results in Secret Indictment by Grand Jury

Accused in a secret indictment returned by the grand jury Monday of stealing $57,000 in stocks, bonds and cash, Martin A. Leach, Los Angeles real estate operator and promoter, E. H. Martin, D. A. Jacobs and B. Edwin Lang were arraigned before Superior Judge Craig yesterday.

Jacobs was the only defendant prepared to enter a plea, and after pleading not guilty his trial was set for the 31st inst. in Superior Judge Aggeler's court. The other defendants will enter their pleas Friday.

The thefts charged to the four defendants in the indictment follow: Mabel Liljedahl, $3500 cash; Ruth English, $4000 cash; Mr. and Mrs. C. C. Nichols, $16,000 cash; Mrs. Ella M. Ware, $23,500 in stocks and bonds; Charles Keller and Edwin L. Keller, $10,000 in stocks and bonds.

The complaining witnesses charge that the defendants promised to give them controlling interest in the West Hollywood National Bank in exchange for their investment or to return the money with 8 per cent interest, but failed to keep either promise.

MASONIC CLUB BRIDGE

The monthly bridge party will be held at the Masonic Club tomorrow evening at 8 p.m. for members and their friends.

RANDOLPH WITNESSES SUMMONED

Physicians and Chemists Subpoenaed by State for Preliminary Tomorrow

Subpoenas were issued last night for a list of witnesses to be called by the State tomorrow in the preliminary hearing of J. W. Randolph on a charge of poisoning his wife, Mrs. Mary Wheeler Randolph, former wealthy widow of New York.

Mrs. Randolph died last February, the cause of death at that time being diagnosed as general peritonitis. An investigation by the authorities two months later at the request of relatives, however, culminated in an announcement from Coroner Nance that a quantity of arsenic had been found in the intestines of the deceased. The arrest of Randolph, well-to-do stock broker, followed.

Among the witnesses subpoenaed by the State were police officers, physicians and chemists, indicating that the preliminary hearing will be taken up largely with testimony of a technical nature.

The defense, represented by Attorney H. H. Harris, is expected to produce testimony to show that the embalming fluids used in the body also contained arsenic, regardless of quantity. Harris returned yesterday from San Francisco, where he conferred with persons who are expected to testify in behalf of Randolph.

Both sides announced last night that they are ready to go to trial when the hearing opens before Municipal Judge Stafford.

MRS. RANDOLPH DIVORCED FORMER MATE IN RENO

RENO (Nev.) May 15. (AP)—Mrs. May Winnett Randolph, whose husband, Jack Randolph, is being held in Los Angeles on a charge of murdering his wife, obtained a divorce in Reno on April 11, 1910, it became known here today. As May H. Wheeler Moore, she divorced James Elwood Moore on that date, later becoming the wife of T. G. Winnett.

After the death of Winnett about twelve years after their marriage, Mrs. Winnett moved to Los Angeles, where she married Randolph, who now is accused of administering poison to her.

Bank Employee Arraigned on Fraud Charge

Lewis E. Patterson, a bank teller of Orange, Orange county, yesterday was charged in a complaint issued by United States Commissioner Head with passing and uttering veterans' adjusted compensation certificates in an effort to defraud the government and the Citizens Trust and Savings Bank of this city.

He was arraigned before the court and bail of $1000 was furnished pending a hearing.

Kerry Battles Damage Action

D. A. Hamburger, Los Angeles business man, and Norman Kerry, actor, opposed each other as litigants yesterday when Hamburger's suit against Kerry for $12,000 damages went to trial in the Superior Court.

Hamburger testified he was severely injured when a car in which he was riding was struck by one belonging to Kerry at Sixth and Commonwealth streets. Trial will continue today.

De Haven Cited for Alimony

Carter De Haven, actor, was ordered yesterday by Presiding Judge McLucas to appear before Judge Yankwich and explain why he has failed to comply with an order recently entered against him to pay $400 a month alimony to his wife, Mrs. Flora De Haven, pending trial of her suit for divorce.

Mrs. De Haven filed an affidavit yesterday relating that De Haven has not made the payments as ordered.

MOTHER-IN-LAW IN UNIQUE ROLE

Testifies Against Son When Wife of Latter Asks for Divorce

Not often does one's mother-in-law come into court to back up one's divorce suit.

This happened yesterday, however, when Mrs. Allison Short, accompanied by her husband's mother appeared in Judge Archbald's court asking for a divorce from Herbert Short.

"I am Mrs. Flora Short, Herbert's mother—this child's mother-in-law," the elder woman said as she took the witness stand. She verified what her daughter-in-law had testified to.

Judge Archbald granted a decree.

HOLLYWOOD BUS DRIVE INITIATED

(Continued from First Page)

erly on Kenmore to Edgemont, northerly on Edgemont to Los Feliz, easterly on Los Feliz to Rowena and southeasterly on Rowena to St. George, returning over the same route.

FARES CUT IGNORED

Action by the State Railroad Commission yesterday in reducing fares in certain zones through the purchase of twenty tickets for $1 and reducing 15-cent zone fares to 10 cents was practically ignored at the meeting. The speakers in behalf of the bus lines asserted it was not so much a matter of fares as it was for an adequate service to serve the populace and school children.

The Wilshire and Western District Association, the Greater Beverly Boulevard Association and other organizations opposed granting of the permit. The Larchmont district registered opposition against the routes, holding they cut too many corners.

Councilman Webster thought the fare reduction covered most of the difficulty.

RAILWAY SPOKESMEN

O. A. Smith, passenger traffic manager, and Frank Karr, chief counsel of the Pacific Electric, spoke for the railway.

Secretary Bush, of the Hollywood Chamber of Commerce declared that all the north and south service was at a high rate, with 10 cents and transfers or 6 cents and no transfers. The bus service, he said, proposed to have a rate of 5 cents and additional 5 cents or twenty tickets for $1 if carried through to terminals. He said the community wants the same fares north and south as it enjoys east and west.

Isaac Pacht, resident of the Los Feliz district, made a strong talk in favor of service in that area.

H. Bernard Abbott paid his respects to the car lines, declaring that they terminated in the middle of a community of 50,000 people, instead of continuing the service to the outskirts.

Councilman Alber, E. M. Bogardus, George Dunlap and others representing various organizations spoke for the bus service, while H. A. Henry, M. C. H. Clinch, O. A. Smith and Gilbert Wright spoke against it.

CARFARES CUT IN HOLLYWOOD

(Continued from First Page)

periences already had under these rates it was acquiescent to their being superimposed on the local rate certain reductions in favor of the regular rider between the zones referred to, the effect of which would be to remove the sharp change in charges at the zone point.

"As these additional trial fares represent substantial decreases, the company will be authorized to establish them at once and without delay.

"These additional trial fares, in common with those heretofore established, will be the basis of further investigation and such modifications as additional information may justify."

SPORT LOVERS DINE TONIGHT

(Continued from First Page)

C. Bundy, Carleton Burke, Andrew M. Chaffey, Charles H. Christie, Owen Churchill, George L. Coehran, Harry Culver, Howard Dudley, E. F. Dyas, George L. Eastman, Frank P. Flint, Fred W. Flint, Jr., Col. William Eric Fowler, Ben Frank, William May Garland, Earl Gilmore, Fred B. Gordon, F. M. Halbriter, Harry M. Haldeman, W. H. Harrison, Irving Hellman, Marco H. Hellman, George A. J. Howard, Paul D. Howes, Ralph Huseman, Edwin Janss, Harold Janss, W. P. Jeffries, J. M. Kemp, Don Lee, Arthur Letts, Jr., Norman Macbeth, James S. Martin, Robert L. McCourt, W. W. Minor, Robert Modisette, Dudley Newlin, J. A. Patterson, Leo A. Phillips, Herman Politz, A. C. Robbins, Henry M. Robinson, Ludwig Schiff, Geo. Waller P. Story, Russell McD. Taylor, Charles H. Toll, Fred Wadley, Robert S. Weaver, Earl L. White, Dwight Whiting, James Woods, O. G. Young, John Burton, Harry M. Bicheberger, A. B. Ruddock, O. H. Morgan, H. I. Rogers, William L. Stewart, Jr., Milton K. Getz, Alphonso E. Bell, Leland Whittier, D. W. Pontius, J. L. Maddux, Dr. Frank Barham, and Harry Chandler.

Wetherby-Kayser

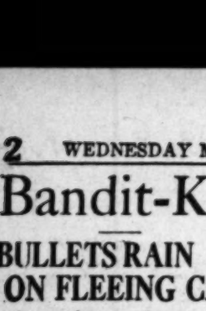

WHITE SHOES

Styled by Laird-Schober

Espia

Simplicity of line gives *Espia* style importance . . done of white kid; also of rose-blush kid 16.50

Brenau

Brenau . . interesting strap model . . of all white kid; also of rose-blush kid with trim of stroller-tan . 20.00

Renwood

There's a swagger British air to the tailored lines of *Renwood* . . done in white suede, 15.00; of turftan grain mat kid . . 16.50

at Wetherby-Kayser Stocking Shops

So voguish this summer . . and so charming . . silk net stockings . . shown in white, jade-white, and other delicate summer shades. A pair . 4.00; 3 pairs . 11.00

715-719 SOUTH FLOWER ST. 727 SOUTH BROADWAY
HOTEL AMBASSADOR 476 E. COLORADO, PASADENA
6334 HOLLYWOOD BOULEVARD
1151 SIXTH STREET, SAN DIEGO
MEN'S SHOP—536 WEST SIXTH STREET

Those Not Slender

New Showing

JENNE' FROCKS

YOUTHFUL and slenderizing modes for Spring in colorful printed crepes and chiffons, as well as plain georgettes and crepes. . . We are California's only representative for these lovely Frocks.

For the short, medium and tall figure

$39.50

Never More Never Less

Sizes 37½ to 54½

Peterson's GRAY SHOP
738 West Seventh

LARGER SIZES EXCLUSIVELY

YOUR FAVORITE CAR—at a discount
—See Times Want Ads for today's best used car offerings

The "straight line" of communication

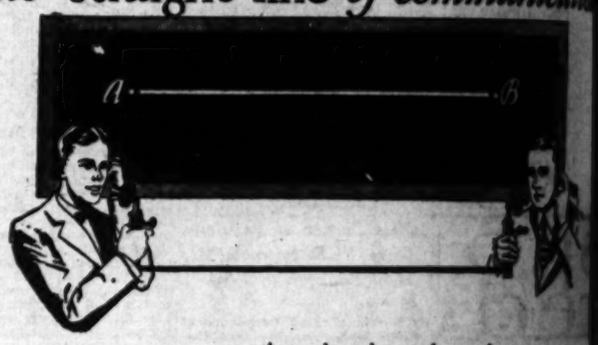

An axiom in mathematics says—

"A straight line is the shortest distance between two points."

In the communication field where *time* measures distance, telephone service *is* the "straight line." For telephone service is the fastest means of conveying thought to others nearby and in distant places.

Improved operating methods have decreased the time involved in completing connections to other cities and towns. Calls to telephone numbers are made more quickly than calls for particular persons, and the cost is less.

Greater speed, efficiency and economy—by telephone

CHOOSE A CANADIAN NATIONAL VACATION THIS YEAR

TRIANGLE TOUR

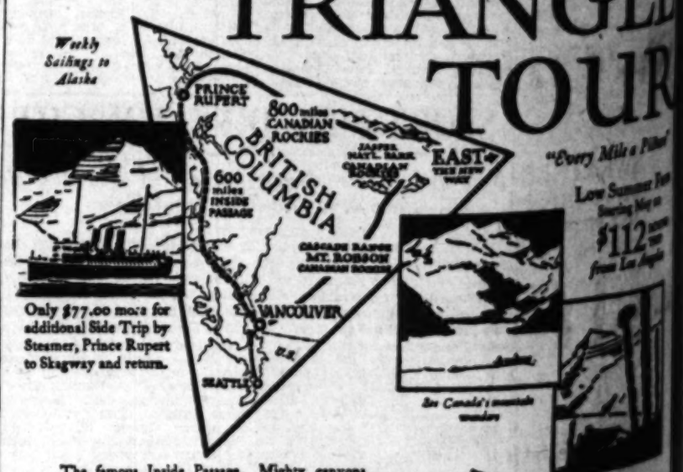

Only $77.00 more for additional Side Trip by Steamer, Prince Rupert to Skagway and return.

The famous Inside Passage. Mighty canyons, rushing rivers, snow-capped peaks. Mt. Robson, Monarch of the Canadian Rockies. Golf at Jasper Park Lodge. Explore Jasper National Park. America's greatest vacation tour. *These attractions may also be included in your trip East.*

H. R. Bullen, Gen'l Agt.
607 So. Grand Ave., Los Angeles
Phone TRinity 5731

CANADIAN NATIONAL
The Largest Railway System in America

se Not Slender

New
owing

NNE'

CKS

and slenderizing
Spring in color-
crepes and chif-
as plain georg-
pes... We are
nly representa-
lovely Frocks.

9.50

Never Less

½ to 54½

ERSON'S
V SHOP
est Seventh

SIZES EXCLUSIVELY

Complete furnishings for the short, tall and medium figure.

MILLINERY
Early summer modes with larger head sizes prevailing. $10 to $15

SHOES
Smart styles, all with special built arches. 5½ to 11½—AAAA to EE.

$10 to $15

of communication

in mathematics says—

the shortest
two points."

where *time* measures
the "straight line."
test means of convey-
and in distant places.

ds have decreased the
connections to other
ephone numbers are
or particular persons,

and economy—
me

VACATION THIS YEAR

NGLE
TOUR

"Every Mile a Picture"

Low Summer Fare
Starting May 22
$112 ROUND TRIP
from Los Angeles

Please send free booklets on Triangle Tour, Jasper National Park and Canadian Rockies Alone, Traveler Map of Canada.

Name (If residence same as above) City

Address State

184-3-PCA-S

ONE O'CLOCK · SATURDAYS · BROADWAY · HILL · AND · SEVENTH

BULLOCK'S

Bullock's
Sportswear
Store

sportswear reductions

Beginning Wednesday, May 16th

-dresses $35.

IMPORTS—in a group of sportswear dresses that has been much reduced . . .

SILK AND WOOL DRESSES, silk and wool combinations. Sportswear prints in light and dark backgrounds . . . Silk crepe dresses in pastels. In navy. In black.

IMPORTED AND DOMESTIC TWEEDS in tailored types . . . Jersey for travel. Jersey for steamer wear. Rodier's Crepella and Ondamoosa.

IMPORTED KNITTED SUITS in one piece type.

sportswear reductions

A Limited Number Only

-hats— $10.

STRAW HATS—in tailored types . . . and types for active sportswear.

BALLIBUNTAL—in a limited number of fine hats. Tuscans and novelty straws.

SPORTSWEAR shades and navy, black and brown included in this greatly reduced group.

sportswear reductions

Beginning Wednesday, May 16th

Sweaters $8.75

SWEATERS—in slip-over and coat style. In many sportswear colors and color combinations. In a special price feature.

-shoes $8.50

SPORTS SHOES—a special feature—a low price for shoes as good looking. For vacations. Sportswear types in parchment, beige, brown. Oxfords and low-heeled gore pumps.

BRAIDED SANDALS—in tan only at this exceptionally low price.

sportswear reductions

DEBATE DRAGS IN JULIAN CASE

Arguments for Wagy Head to End Today

Four More Defense Lawyers Must be Heard

Ninety-ninth Volume of Trial Completed

Two weeks ago today arguments to the jury in the Julian Petroleum Corporation overissue case began and last night at adjournment in Superior Judge Doran's court, the conclusion of the case was not yet in sight.

Roland Swaffield, representing R. M. Reese, former president of A. C. Wagy & Co., Julian brokers, opened arguments late yesterday on behalf of his client, and announced that he will be brief. This was taken to indicate that he will finish today.

Four more defense attorneys, and the District Attorney, in the closing argument for the prosecution, are yet to follow Swaffield. Joe Ford and Le Compte Davis, have indicated they may not take more than a few hours, while William Neblett, attorney for T. P. Conroy, Julian company secretary, has expressed a desire to use an entire court day. Keyes has not indicated how long he will talk. James G. Scarborough, representing William Kottemann, has announced he will use but two hours.

At the outside, court attaches yesterday said, the case will probably not be submitted to the jury by Judge Doran before sometime next week.

In his opening address yesterday, Attorney Swaffield declared he had just been handed the ninety-ninth volume of the trial's transcript, which is said to be a record in Los Angeles county. The trial began last January 5.

Dudley Robinson, representing E. H. Rosenberg, concluded his argument shortly before the afternoon recess yesterday.

DATA THEFT CHARGED IN HENRY CASE

"Little Red Diary" May Have Been Mutilated, Attorney Hints

Introduction of photostatic copies of several pages asserted missing from the little red diary kept by Mrs. Gertrude Henry, now defending the divorce action brought by her wealthy husband, Albert Preston Henry, created a mild sensation late yesterday in the hearing before Judge Dudley S. Valentine.

An expert on the age of ink on documents, also one in book binding, may be summoned to ascertain if pages have been rewritten or removed.

The little book was originally introduced to refresh the memory of Mrs. Henry. Attorney William Barnhill, counsel for the husband, recalled Mrs. Henry to question her relative to dates in her diary corresponding to ones on which six specific charges of infidelity have been lodged by Henry.

The attorney intimated that several pages had been removed and different ones written in.

Most of yesterday was taken up with the testimony of family friends. A maid, Mrs. Francis Behrens, testified on family quarrels in the Henry home. On cross-examination Attorney Clyde Murphy attempted to show she was discharged by Mrs. Henry because of her intimacy with Henry.

Jewish Children in Poland Said to Need Vacation

At least 8000 Jewish school children in Poland must be sent for a short vacation this summer to the children's camps maintained by the TOZ, the society for fostering Jewish health in Poland, according to a report forwarded to Marco R. Newmark, Los Angeles chairman of the United Jewish Appeal to raise $300,000 for relief of many national and international Jewish institutions.

These 8000 children were selected by the physicians of the TOZ from among the 40,000 under medical care of the organization, a short rest being regarded as imperative for their health preservation.

During the past year the TOZ, now in existence for more than five years, has spread its activities throughout all of Poland. In addition to taking care of the health of the school children, the TOZ maintains twenty-two ambulatories, giving assistance to an average of 10,000 patients a month, while an average of 2000 visits a month is made by the physicians of the society to sick patients at their homes.

Bureau to Pay Police Guards

City departments requiring the services of a police officer for regular duty in the City Hall will have to make provision for them in their own budgets as the result of a decision of the Board of Police Commissioners yesterday, when they went on record against using patrolmen for other than regular police department work.

The action was recommended by Chief Davis, who reported that while he had assigned an officer for temporary duty as a guard of the City Treasury and its $70,000,000 of securities, the police department is too short of men to provide an officer for a permanent guard, as requested by City Treasurer Powell.

ADDRESS ON COMMUNISM

Charles J. Keenan, special industrial representative of the Better American Federation, will address members of the Textile Club tomorrow at 5:30 p.m. at the Windsor banquet rooms, Seventh street and Grand avenue. Mr. Keenan will speak on "Danger of Communism in Our Factory."

BROADWAY · HILL · AND · SEVENTH · ONE · OCLOCK · SATURDAYS

BULLOCK'S

Better Home Frock Event, $10

An Annual Occasion!
Savings!

Mary King Hunter

will talk today on

Harmonious Color Combinations expressed on colored linen with four individual services.

A unique and modern way of entertaining! Wednesday afternoon at 3 P.M. in Bullock's Linen Room, Second Floor.

1,000 Silk Chemise and Step-ins, $3.00

Chemise, Step-ins and Shorts in the more feminine types . . . developed in crepe de Chine and Georgette in pastel tones. Dainty laces and touches of embroidery make them lovely. Chemise in sizes 32 to 44. Step-ins and Shorts in sizes 17 to 23. Unusual for $3.00.

Silk Lingerie, BULLOCK'S, Fourth Floor

Again This Unusual Opportunity!

Glove Silk Underwear $2.95—2 Garments, $5

Again you may save substantially on Glove Silk Underwear. Seven styles! These in different types of garments . . to suit many needs. A wonderful collection . . 2000 pieces in all. Each is priced unusually low at $2.95. Then there is the additional saving offered in purchasing two garments at a time. Surely a worthwhile saving. Tricot and Milanese silk weaves . .

The qualities all good . . though they vary in weight. Smart little tailored styles . . and those with feminine touches of trimming.

Bloomers . . Shorts . . Fancy lace-trimmed step-ins . . Bandeau Chemise . . Lace-trimmed Bloomers . . new Chimaloons . . Georgette-trimmed Step-ins. All the best pastel shades are included.

Select your glove silk underwear for summer from this collection . . select several pieces for gifts. Such smart little styles . . such good qualities and excellent tailoring are not usual in underwear at this price.

Women's Glove Silk Underwear, BULLOCK'S, Fourth Floor

Miss Orr of Ogilvie Sisters at Bullock's

If you feel the need of a corrective treatment for your hair or scalp stop to see Miss Orr sometime this week in Bullock's Toilet Goods. She will explain to you how to correct Oily Hair . . . how to correct dry hair . . . how to check falling hair . . . how to arrest graying hair . . how to make gray hair attractive . . how to brush your hair into more abundant life.

Toilet Goods, BULLOCK'S, Street Floor

Novelty Kid Gloves From Perrin, $3.65

When Perrin Gloves are available at lower prices than usual, it is a time to make selections for some time to come. Bullock's presents a large selection of novelty cuff styles Wednesday at a special price—$3.65. Both tailored and embroidered cuff styles in the smart shades of beige and gray as well as black and white.

Also at this price—one style in washable novelty suede Gloves, one button or flare top design. $3.65 a pair.

Women's Gloves, BULLOCK'S, Street Floor

Soft Sole Boudoir Slippers at $1.95

More of those splendid values in Boudoir Slippers which sold so quickly when offered earlier in the month.

A leather slipper with soft sole trimmed with pompom or silk braid ornament. Sateen lining.

In red, blue, green, brown or black. A practical gift and a very unusual value, $1.95.

Boudoir Slippers, BULLOCK'S, Fourth Floor

This Lannark Tie Comes Many Ways!

It has become quite the thing to find a last . . a certain style in a shoe that you like and find comfortable and have it in various leathers for different occasions. Bullock's has endeavored to make it possible for you to select the Lannark in this manner. The smart Tie sketched for instance comes in black kid and black patent . . priced $12.50 or in brown kid, honey beige kid or white kid at $13.50.

Section of Foot Fashions, BULLOCK'S, Fourth Floor

A three day event starting this morning! Timely in that it presents an opportunity to secure some really lovely frocks . . . better types . . . at $10—for the woman who likes to look as charming in her home frock as on other occasions. Better types, better values because Bullock's has planned so thoroughly and secured such smart frocks for the event. 600 dresses, which comprise one and two piece styles in white and pastels in—

Tub Silk . . . Voile . . . Dotted Swiss
Printed Silks . . . Honan Pongee
Handkerchief Linen

Sleeveless styles. Dresses with long sleeves. Styles for home, neighborhood and tennis wear. Misses' sizes 14, 16, 18; women's sizes 36 to 44. Today, tomorrow and Friday, at $10 each! A time to choose for the entire summer. If you prefer, phone TRinity 1911 your order.

Better Home Frocks, BULLOCK'S, Fourth Floor

Bullock's Sponsor Sheernette Chiffon

Net Hose, sheer and cobwebby in texture . . . fascinating in weave! Smart women are seen wearing Net Hose on the street, at golf and beach clubs. They come to Bullock's for Sheernette Chiffon Hose for they find here an interesting variety of weaves, and always fine quality.

Net hose have not become common . . a gift of net hose will not be the usual gift. For the bride . . for the Graduate. Sheernette Hose $3, $4, $5 pr.

Women's Hosiery, BULLOCK'S, Street Floor

Try Primrose House Preparations!

at Bullock's Exclusively in Los Angeles

Primrose House, one of New York's smartest beauty salons, is maintained for women of discrimination and good taste. Its toilet preparations are world famous. Each performs its purpose in the care of the skin. All are available at Bullock's.

Toilet Goods, BULLOCK'S, Street Floor

The Shoe Repair, An Efficient Service

Besides giving the usual shoe repair service in a better way Bullock's Shoe Repair Section will make shoes for abnormal feet. Expert cobblers are employed . . . men who have a keen understanding of such needs.

Shoe Repair, BULLOCK'S, Fourth Floor

PUBLISHERS
THE TIMES-MIRROR COMPANY
OFFICERS
HARRY CHANDLER, Pres. and Gen. Mgr.
MARIAN OTIS CHANDLER, Vice-Pres. and Secy
FRANK X. PFAFFINGER, Treasurer.
DIRECTORS
Harry Chandler, Marian Otis Chandler, Frank X. Pfaffinger, Mabel Otis Booth, Harry Carr

Los Angeles Times

EVERY MORNING IN THE YEAR
DAILY FOUNDED DEC. 4, 1881—47TH YEAR

RALPH W. TRUEBLOOD, Managing Editor

Average for every day of April, 1928.....175,929
Sunday only average for April, 1928.....242,866
Average every day gain over April, 1927.... 12,953

OFFICES
New Times Building, First and Broadway.
Branch Office No. 1, 621 South Spring Street.
Washington Office, 1217-1219 National Press Club Building.
Chicago Office, 360 North Michigan Avenue.
New York Office, 285 Madison Avenue.
San Francisco Office, 742 Market Street.
Seattle Office, 3221 White Henry Stuart Bldg.
In addition to the above offices, The Times is on file and may be found by European travelers at the office of the American Express Company, Paris.

LOS ANGELES (Loce Ahng hayl ais)

MEMBER OF THE ASSOCIATED PRESS
The Associated Press is exclusively entitled to the use for republication of all news credited to it or not otherwise credited in this paper and also all local news published here within.

The Times aims at all times to be accurate in every published statement of fact. Readers who discover any important inaccuracy of statement will confer a favor by calling attention of the Editorial Department to the error.

No employee of The Times is permitted to accept any gratuity, in money or its equivalent, from any individual, group or organization having news or business relations with The Times. The public should clearly understand that it is unnecessary to pay anybody anything to get news into The Times and that any Times employee who accepts "gifts" calculated to influence his or her work for this newspaper is thereby rendered subject to immediate discharge.

Bad laws, if they exist, should be repealed as soon as possible; still, while they continue in force, for the sake of example they should be religiously observed.

—Abraham Lincoln.

Today's Bible Text

Praise ye the Lord. O give thanks unto the Lord; for He is good: for His mercy endureth forever. Psalm cvi:1.

HOUSEHOLD NOTE

It would seem that whether China is to be broken or Japanned would be a problem for the kitchen cabinet.

NOT NEW

Does Nina Grieg, widow of the famous composer, think she is making an original statement when she says "Modern jazz is terrible music"? Seems as though we had heard something to that effect before. And why call it music?

A ROYAL FLYER

A London paper says that the Prince of Wales is taking up aviation and expects to use a plane in some of his traveling. If he is going up in the air he will have to cut out the spills. A dozen falls from a horse may not mean very much while one from a plane means a slab in the Abbey.

MANCHURIAN IMMIGRATION

A ceaseless stream of immigrants is pouring into Manchuria. Twenty years ago the population was less than 8,000,000. Today it is about 25,000,000. The Manchuria Daily News, a Japanese journal published at Dairen, says that the influx from Shantung alone has been about 1,000,000 a year of late years, and that the 1928 record will exceed that figure. Manchuria, the cradle of the old Manchu dynasty, was closed to immigration by the Manchu court. On the downfall of the Manchus in 1912 the people from other parts of China and also from Japan began to filter into the country.

Of late years this influx has become a mighty tide, and Manchuria is becoming rather thickly populated. But as it is about one-third larger than France, which has nearly twice the present population, there is plenty of room. The waste lands are being occupied at a rapid rate, but many of the Shantungese going to Manchuria merely stay for the spring and summer working season, large numbers of them being given employment by foreign companies having concessions in that province. What effect the Japanese occupation of Shantung will have upon this immigration remains to be seen. Naturally it would seem that it would increase it.

FROM LINGERIE TO LOHENGRIN

A Los Angeles grand opera find was recently described in the news. She was discovered as a salesgirl in a local department store. Whether she was caught singing at her work or spoke in low musical tones as she sold lingerie over the counter is not stated. But she is to have her chance in the big world.

Not many months ago a Kansas City lass was dug out of humble circumstances and transported in the rough to grand opera and fame. A few days ago Ziegfeld announced that the backwoods supplies most of the Follies. Hollywood is proverbial for going into country towns to pick her stars.

Great singers, like great emancipators, have a way all their own of coming from the back yards of the republic. Nature chooses her own peculiar plots in which to grow her rarest specimens. The soil is seldom fertile enough for the best results on the beautifully barbered front lawns in the most exclusive sections. The sweetest singing is done in the dark.

A great sculptor was once found working in a kitchen molding butter into rare forms for the dinner of a day. The great canvases have a way of blossoming out of the most untoward circumstances.

Who would have chosen Lindbergh in advance? Byrd had all the science and experience back of him. The world was watching him tune up. But while he was observing his instruments for the auspicious hour, the Lone Eagle flew in and out again without fanfare or headlines and dropped down into Paris and renown.

Genius has seldom been enamored of handouts. It has usually begged to try out its inventions. More than once it has paid to have them accepted. Elbert Hubbard could not get a publisher, so he had to do it himself. Nature knows none of the coddling castes of humans. The Muse prefers to make her own selection of beneficiaries. Opportunity is chary of pulling the door bells of the highly favored. It generally knocks at some old weatherbeaten door with its fist. The Muse listens in kitchens and behind counters for her sweetest songbirds.

OUR BLOODY HIGHWAYS

An analysis of 1927 automobile casualties makes it difficult to understand how the American people can continue to take for granted as a necessary tribute to existing traffic conditions the appalling death list of 26,618 and its equally astounding supplement of 798,700 injured.

Traffic statisticians fix the blame about equally between motorists and pedestrians with some 3500 deaths attributed to unfavorable weather, dangerous streets, faulty mechanism and other physical factors. Out of the whole number of 11,765 deaths charged against motorists, only 16 per cent are classified as "miscellaneous." Careless driving took the highest toll with 32 per cent of the total, or 3765 killed. Speeders slew 23 per cent, or 2706. No less than 2352 deaths were the result of traffic violations, amounting to 20 per cent. Intoxicated drivers killed 1059, the remaining 9 per cent to be accounted for in the total of 11,765.

Thirty-two per cent of the accidents for which motorists were not blamed took the lives of 3638 children struck while playing on streets and highways or crossing traffic arteries against the traffic regulations in force. Jaywalkers to the number of 3000 paid the death penalty for carelessness and accounted for 27 per cent of the deaths in this classification. The remainder of the 11,367 who died presumably through their own errors constitute 41 per cent of the whole number. These tragedies are attributed to confusion on the part of pedestrians.

Despite this careful classification, a sophisticated motorist thinking fairly will be inclined to set the deaths caused by erring motorists at not less than 17,520—to include 3000 jaywalkers, 3638 children, 2352 pedestrian traffic violators, 2706 killed by speeders, 3765 killed by careless drivers and 1059 slain by drunkards. For, after all, there is seldom a fatal accident which the motorist could not have prevented. Jaywalkers are engaging in a dangerous and forbidden practice, but in few cases can a motorist skillful and sensible enough to be allowed to guide a car excuse himself morally for striking them. Children should be taught and warned by their parents, but the responsibility rests first of all upon automobile drivers who should have their cars under complete control at every moment.

Speed and carelessness have their qualifications, too, and sometimes the speeder and the reckless one is not so much to blame as the records show, yet there is hardly an excuse strong enough to exonerate most of them. The fact remains, and every driver knows it, that there are practically no actually unavoidable accidents. The record of 825,318 killed and injured in 1927 is for the most part a frightful commentary on the irresponsibility, incompetence or criminal negligence of more than three-quarters of a million automobile drivers. If a foreign nation in one year did something like that to the American people, it would mean the bloodiest war in America's history of foreign hostilities and the Army, Navy, Marines, infantry and artillery would long since have gone into action backed up by the whole civilian population. But this traffic war among ourselves we take for granted, perhaps mainly because every driver fears that tomorrow he may be among the guilty in need of forbearance.

VICTORY IN SIGHT

At last the Tyson-Fitzgerald bill, framed to afford the disabled emergency officers of the World War the same retirement privileges granted to the other eight classes in the Army, Navy and Marine service, has emerged successfully from its long Congressional struggle for recognition. After twice passing the Senate it has been approved by the House of Representatives without a roll call. All that remains now to consummate this simple act of justice is the attachment to the bill of the President's signature.

No one who knows the President's sense of justice for all on equal terms and the suffering the long delay in receiving their deserts has inflicted on these—perhaps unintentionally — discriminated against heroes, need doubt for a moment the last act in the struggle will be as speedy as the preliminaries were protracted. Only some unforeseen inadvertence in bringing to President Coolidge's notice the need for action before the time for signing the bill has expired can prevent the Disabled Emergency officers from at last receiving the relief too long denied them. The Representatives in Congress who fought for the bill can be relied upon too see that nothing so inopportune happens.

NO AMERICAN MEDIATION

While under warrantable circumstances America always stands ready to play the part of peacemaker, the Chinese Nationalists expect too much when they look to our government for mediation between them and Japan. They might as well have asked us to intervene between them and the British over the Shanghai and Hankow affairs. In each case the nation referred to was only doing police duty in the protection of its nationals.

In any event it is futile, under the circumstances, for the Southern Chinese to look to America for relief. Nor could we extend it to any of the other factions in China. To our government none of them has an official or diplomatic existence. When the Nationalists were trying to gain standing with America a year ago President Coolidge said: "China is broken up into several separate parts, each claiming to represent a government, none of which we have recognized." True, we have a so-called Minister to Peking as well as consuls at various Chinese ports, and it seems anomalous that their presence there does not constitute recognition, but it does not do so.

How could it do so in the circumstances? Peking has been captured no less than four times by one war lord or another since Yuan Shih-kai was elected President of the republic sixteen years ago, and Canton has been under no less than six revolutionary banners. In his present drive on Peking, Gen. Feng Yu-hsiang, ally of Gen. Chiang Kai-shek, is but repeating what he did in 1925, when he took Tien-tsin, as he is now preparing to do, marched to Peking and drove Chang Tso-lin from the capital, only to be driven out in turn by the irrepressible Chang, whom he now hopes to drive out again.

When China becomes something better than a mere checkerboard with men moving in and out of the king row, she can look to America as a mediator or peacemaker. But we cannot mediate between a checkerboard and a stable nation like Japan, which at present is merely policing a railroad zone and protecting its own citizens. We are far more likely to applaud Japan than to interfere with or even criticise her work in China.

JUSTICE CATCHES UP

That the Superior Courts of Los Angeles county have caught up with an accumulation of back work is welcome news to taxpayers as well as litigants, and the system which has brought this about is entitled to high praise. Now contested cases are all set for trial within three months, instead of eighteen months or more required under former conditions, and it is believed the plan under which the courts are now operating is elastic enough so that never again will there be any great congestion of calendars.

King John of England promised in the year 1215 A.D., "To no one will we sell, to no one will we refuse or delay, right or justice." The American courts were inheritors of this promise; but their efforts to keep it have met, in recent years, with great difficulties. The reforms of the past few years in California have brought about its reasonable fulfillment.

Much of the credit for devising the new system is given, by Presiding Judge McLucas, to former Presiding Judge Stephens, who started on Jan. 1, 1926, to put an end to what had become an almost intolerable situation. Judges protem, a short-cause court, increase in the number of permanent judges, the providing of additional temporary departments through the judicial council, and the master-calendar system are parts of the reform instituted; Judge Stephens, other judges, the bar, the Legislature and the voters all aided in putting it into effect.

At the same time, the work of the criminal courts has been speeded up materially, the most effective device for expediting trials being the plan of having the judges select the jurors instead of having this done by counsel. A complete jury for a murder trial has actually been selected in fifty-nine minutes since this plan began to be used.

There are still many features of the courts and of trials and of the administration of both civil and criminal justice that fall short of the ideal, but it can be said that in the matter of speed there has been very material improvement.

LEE SIDE O' L.A.

By Lee Shippey

THIS angelic city is applying the pulmotor to another industry which grew footsore in the march of progress. The filling station has banished the village smithy, but the spry old boys with the spirit of '76 have rallied around the horseshoe. Throughout this territory, from Bakersfield to San Diego, there are horseshoe pitchers in nearly every public park. No links are necessary—just a 100-foot lot and two or more former midwesterners. And in South Park or on Hollywood Boulevard the sport is equally popular.

Yesterday the Leesider saw intent horseshoe pitchers and absorbed fans in the Echo Park Playgrounds and later on Hollywood Boulevard. Inquiries developed the information that the Hollywood boulevardiers send all the way to Columbus, O., for their horseshoes, paying $1.50 apiece! A member managed to pry his eyes away from a stirring contest long enough to inform us, also, that one Chicago firm sold 40,000 sets of horseshoes, for pitching purposes, last year.

What an opportunity for a new $10,000,000 industry in Southern California!

Ringer

The horseshoe pitching clubs have no uniformed rooting squads, as yet, but they are long on ringing cheers.

Another Beauty Contest Over

Dear Lee: Will you please give me the name and address of the young lady who recently wrote you: "Nearly every time I board a street car I am insulted by some man's springing up to offer me a seat." She sure must be a beaut.—Seymour Seitz.

Not Tempted

"Varicose Veins Reduced," reads the headline of an advertisement. By golly, we won't buy any, even if they're marked down from $20 to $1.98.

Dampens Her Very Sole

Though country folk may count their gains
Each time the weather drips and pours,
It always bores me when it rains—
Ah, yes, it never rains but bores.

CALLIE SUNSHINE.

Not Up-to-Date

Lee: Overheard this at the movies, just after a close-up of the handsome hero:

She—How often has he been married?

He—Can't say. I didn't get time to read my paper this morning.—C. T.

More Beach Frontage Imperiled

Send out the warning tidings
That the thoughtless world may hear—
We're motoring, not walking,
And legs will disappear.
Doc Mayo says so, dear.

ABBEY LONEY.

To Cure Smoking Habit

A contrib offers this as a reliable cure for the smoking habit: "Every time you feel a craving for a smoke, eat an apple."

But, man, we can't afford to eat two barrels of apples a day!

And if we could and did, wouldn't we need a cure for something else?

At that, the contrib's ideas coincide with ours. We've believed, for quite a while, that it will be easy to cure the smoking habit if we cure the living habit first.

That is, of course, for those of us who are saved.

Typical

LS: Already the new City Hall has become the city's most popular background for snapshot portraits. Every Sunday it is flanked by amateur photographers snapping sweethearts, wives, babies or what have you. Some are folks who use the Grand Canyon for background of pictures of "Me and the canyon." But they're not all tourists.—Walt.

No, some are like the fellow who was photographed in front of the Georgia-street police station and sent back the snap as "Me and my California winter home." And some may be realtors who send the pictures east as those of "A typical Southern California bungalow."

Anent Bungalows

Leeside: The sign on a two-story house on Sunset near Hollywood Junction announces "Bungalow Apartments," though the dictionary defines "bungalow" as "a one-story building." — W. A. S.

That merely shows how behind the times the dictionary is. Southern California has entirely changed the meaning of the name.

Bungalow Courting

By the way, had you noticed that the radio is doing a lot to keep the young folks at home—now that somebody has discovered that one gets the effect of the programs so much better if the lights are turned out?

IRE OF BLADES

Sir Rowland Blades, formerly Lord Mayor of London, has taken the Chicago Tribune to task for making sport of dear old Lunnon. The Tribune has come back with an assertion that doubtless will create still greater ire in the mind of Sir Rowland. It calls London "a great blot on white civilization, "and intimates that this statement is made by way of getting even with Charles Dickens and other Englishmen who have maligned America. But neither Sir Rowland nor other resentful Britishers need go very far away from home to find those who have abused and ridiculed the British capital. Carlyle characterized London as "that great wen on Nature's face." But just why should the Tribune join Big Bill in aspersing the British?

NOT ENOUGH

The man who looks upon his town as being merely the place in which he makes a living is hardly to be listed as a good citizen.

THE WHITE COLLAR MAN SPEAKING

By James J. Montague

Although I earned but little pelf
In plying pen and ink,
I always murmured to myself:
"Well, anyway, I think.
Though poor but honest I abide
Throughout my working years,
My place can never be supplied
By cogs and cams and gears."

Moreover, at my daily toil
I kept aloof from dirt,
My office duties did not soil
My collar or my shirt.
And it delighted me no end
To think I could keep clean,
Unlike the lads who had to tend
Some greasy old machine.

But now they've built machines to do
All forms of office toil.
Before my morning's work is through
I'm splashed and smeared with oil.
My thumbs are calloused punching keys,
And in blue denim togs
I'm half the time upon my knees
Adjusting cams and cogs.

Of course I ply no vulgar trade,
But though I toil all day
At this uncleanly job, I'm paid
But half a laborer's pay,
To mind a bunch of thingumbobs
That all the long day through
Turn out a lot of mental jobs
I don't know how to do.

[Copyright, 1928, by the Bell Syndicate, Inc.]

LETTERS TO The Times

[Name and address of writer must accompany all letters for this column. Letters of a personal nature or involving contentious religious questions are not acceptable.]

Public Responded

LOS ANGELES, May 9.—[To the Editor of The Times:] We have noted with a great deal of interest, and sincere appreciation the very fine treatment that The Times has accorded us in its news columns in connection with the opening of our new factory.

You may be interested to know that we had 40,000 visitors at our plant during our opening week, and we want to express our thanks to The Times for the publicity which helped to bring about this fine reception by the public. S. B. ROBERTSON, Vice-President Pacific Goodrich Rubber Company.
Pacific Goodrich Rubber Company.

April Was "Wet"

LOS ANGELES, May 11.—[To the Editor of The Times:] Re your article in today's Times wherein attention is called to articles appearing in Current History, it is to be regretted that The Times is so biased for one reason or another best known to itself, that it ignores all but one side of the question. There are good arguments on both sides, and it is inexplicable to me that ultra drys cannot see that they lose the sympathy and support of a vast number of people who are all for temperance reform by refusing to admit even the slightest modification.

If Prof. Fisher of Yale is so sure of his figures that consumption of liquor is possibly less than 5 per cent, then why does he conclude his article with the statement that "Present conditions are intolerable?" To quote, "Now if we could stop 90 or 95 per cent of all murders, robberies, swindles, etc., we should feel highly elated about the administration of the law." Yet Prof. Fisher finds it "intolerable" because the Volstead Act has reduced the consumption of alcohol to 5 per cent of what it was in the bad old days.

As for the small horde of illsmelling bootleggers who peddle poisonous potions (I am glad that much is admitted) among a rapidly decreasing group, then it might be interesting to The Times to know, as they evidently do, that last month, April, was the wettest month of all, with 1183 persons arrested for drunkenness on the streets of Los Angeles, a record for a thirty-day period, according to the Los Angeles Police Department.

If we are ever to get the curse of this liquor question out of politics, then for God's sake let us adjust the matter so that it can be handled honestly and sanely, and with a good chance of success.

CHARLES D. HUNT.

Where Dreams Come True

PHILADELPHIA, May 9.—[To the Editor of The Times:] Relative to Mr. Mayo's article, "Los Angeles, City of Dreams," I fail to find aught in it to the detriment of your beautiful, I may say amazing, city. To a certain class of readers, readers for whom the article in question was probably written, it may afford a half hour's amusement; but upon others, readers given to reflection, it will have a very different effect from that expected by the author.

I remember Los Angeles as it was in 1889, having gone there direct from England. A few months later I moved to San Francisco, where I remained for many years, and since then have been a confirmed wanderer. But whenever Destiny in happy mood sends me to your city I find in it more and more to marvel at. That I am not the only one so affected is proven by your population, made up of people from every city and section of the United States. The natural beauty of your surrounding country, your "perfect enough" climate, the friendly spirit of your carefree people, and the continual growth, upward and outward of your city itself, are enough to account for the magnetism that seems to draw everyone, sooner or later, to Los Angeles. Were I asked for a new name for it, I would not call it "The City of Dreams," but The City of Splendid Enterprise.

HOWARD V. SUTHERLAND.

Old Lamps For New

LOS ANGELES, May 10.—[To the Editor of The Times:] Do you think it would be possible to change Mr. Frank Shearer's mind in regard to removing the beautiful old trees in Pershing Square and substituting palms, tropical shrubs and trees? Some of us still love to see the new growth coming out on the elms and maples in the spring time although we are old residents of California, and appreciate the climate probably more than the tourist who is here for a short time only. Why not have one park in the city where the trees and shrubs of the Eastern States can be grown as well as the tropical plants of semi-tropical countries? The writer is hoping that the Board of Park Commissioners will turn down Mr. Shearer's tentative plan and is only bringing this to your attention to see if anything can be done. I have found no protest of any sort against this radical change. M. S. LUTHER.

AIRPLANE HUNTS SEALS

Services of an aviator have been obtained by the Newfoundland fishing fleet, which plans this year to fish for seals from the air. The plane will be mounted on skids and will have a cruising radius of at least 500 miles, enabling the aviator to locate the seal floes and report to the fleet at any of the six land bases.

PEEK-A-BOO

BY EUGENE BROWN

After a while the equipment of a Senator will include a spyglass, a gimlet, a gas mask, a can opener, a dream book and an inquisitive mind. The governing impulse in the senatorial noodle is to investigate somebody or something. As a child he played only such games as peek-a-boo and I spy. He might listen to the backyard gossip of the neighbors, but would not wish to waste his imagination on study or toil.

Among the fifty-seven varied quizzes now going on at the hands of the United States Senate the inquiry relating to the campaign expenses of all political candidates is perhaps the merriest jest. As soon as the name of some statesman is mentioned as a possible candidate for office the stuffed shirts of the Senate gravely summon the unfortunate into their presence. They question him about his dental work, his religious convictions—if any, and what kind of a bicycle he rode in 1896. They insist on knowing how much money he has in his inside pocket; where he got it and how much of it is counterfeit. They want to know if he ever went to the circus on a pass and how he can afford to let the wife take beauty treatments. If any dough has been expended on behalf of the subject's cause the Senators must know its source and whether it was made in an eight or ten-hour day. They not only record the finger prints of their victim, but they want to study his footprints since the glacial period. They shake his family tree on the chance of knocking out a woodpecker's nest.

Inasmuch as a heavy percentage of the Senators are or have been candidates for various offices a considerable time is spent by the quizzers in investigating one another and it is marvelous to note the things they can think up to harry each other over. If any one of them ever sent candy to the manicure girl it is going to be put into the record.

Quizzing committees have largely cut out public business to give time to private inquisition, but it is admitted that the interrogators cannot get through their browsing until after the political conventions have been held. There is a mass of querying—if a thorough job is to be made of it, and the Presidential nominations will have been made before the cross-examinations are ended. Accordingly, the Senators explain that after June 12 their prowling will be centered upon the activities of the successful candidates only. By that time the scandals in the past lives of the unsuccessful ones will have lost their kick. If a man's name is not on the ballot nobody will care very much whether he made his money in brewery or oil stock. Most folks will not care whether his campaign was financed by Harry Sinclair or the Daughters of the Revolution.

But candidates who have been successful will be prodded to the gizzard. The political clinic will go over them with all the instruments in the pack. Their blood and financial pressure will be taken and their reactions to various political germs studied.

Of course nothing ever comes of all this burrowing. Usually the subject comes out with a streak of mud on one side and a fine coat of whitewash on the other. Folks on one side may note the mud, but the other view hints only of purity and perfection. They will forget both as soon as the subject has passed from immediate vision. It is suggested to save time and repetition that the long-beaked snoopers of the Senate issue cards or certificates to all those who have passed under their inspection giving the date and purpose of the quiz and summarizing the findings. This would be in the nature of a diploma in the school of politics which the graduate could show when applying for a position.

But the trouble is that so many of our Senators mistake the American eagle for a buzzard.

WHO? WHO? HOOVER

(With compliments to The Times' cartoonist.)

A wise old owl in the sycamore tree
As the night was passing over
Indulged on a little revery
(For owls can think as well as we)
And he said in the plainest words, said he,
Who? Who? Hoover.

Then all of the owls in the neighborhood,
Under every sort of cover,
Took up the refrain that they understood
(The advice of the wise old owl was good;)
And they hooted back in the liveliest mood,
Who? Who? Hoover?

And all the birds of every sort
Seemed to sense a grand maneuver,
And though they couldn't in kind retort,
(For talking was not their strongest forte)
They said, by notes, they would join in the sport—
Who? Who? Hoover.

W. A. S.

TREATED AS THEY APPEAR

The statement emanates from the National Bureau of Education that 80 per cent of the time and money that the average person spends with the dentist could be saved if each permanent tooth as it appears in the mouth of the child was given preventive treatment.

The decay of teeth, this government agency finds, after an exhaustive study, is nearly always caused by irregularities in them which catch food and other foreign matter which sets up chemical action that eats into the enamel. If the teeth were smoothed up in the beginning, much of the subsequent attention usually required would be wholly unnecessary. The idea has been tried out in Boston and Cincinnati and its value demonstrated.

Clisby

YESTERDAYS BALL SCORE
MISSION BELLS-8
ANGELS - 3

OLYMP
Tenth S
Ties

YMPIC SCRAP
NDS ABRUPTLY
Masters Ancient Foe in Speedy Fashion
Blake Loses on Foul to Lundy in First
Lugo Whips Gonzales Via Decision Route
BY PAUL LOWRY
Clisby, Riverside, still has the sign on Mack House, Ven-
These two colored heavyweights waged their third fight at the Olympic last night and the result was the same as in their two previous meetings—only quicker.
Clisby won by a knockout after fifty-six seconds of fighting in the first round.
The finish came with dramatic suddenness.
Clisby stepped in
Page 4, Column 5

B.H.Dy
Two Stores to
The Firs
18 H
DYAS
TOURNA
was played last week over
Standings of 130 posted now in the
The play this week will
Have you
WILSON C
GOLF B
Real golfers say they have them—canary, oriole or wh
tributors, B. H. Dyas Co.,

Clisby Knocks Out House in Fifty-six Seconds

SPORTS
Los Angeles Times

WEDNESDAY MORNING, MAY 16, 1928. C [PART III.]

JIMMY McLARNIN AND SAMMY MANDELL FIGHT FOR THE LIGHTWEIGHT CHAMPIONSHIP AT CHICAGO TOMORROW NIGHT

OLYMPIC BODY ADVISES PADDOCK TO RUN HERE

Tenth Straight Win Ties Cubs for Lead

OLYMPIC SCRAP ENDS ABRUPTLY

Waters Ancient Foe in Speedy Fashion

Babe Loses on Foul to Landy in First

Lago Whips Gonzales In Decision Route

BY PAUL LOWRY

...ate, Riverside, still has the ...ge at Mack House, Ven... Three colored heavy... weights waged their third fight at the Olympic last night and the result was the same as in their two previous meetings—only quicker.

Cisby won by a knockout after fifty-six seconds of fighting in the first round.

The finish came with dramatic suddenness. ...ing the fighting ...they battled out with a ...ld-hand volley which ...ed him on the "button."

...ent to the floor, and although ...e regained up at the count ...ere Abe Roth's "seven," he ...ery and glassy-eyed. He ...ed the ring, unable to ...himself. Cisby stepped in

(Continued on Page 4, Column 5)

Waivers on Sisler Given

WASHINGTON, May 15. (AP)—The Evening Star says today that all American League clubs have waived their rights to purchase George Sisler, Washington first baseman and for a decade a star of the league. He may be sold to a National League club, or, if they waive him, released as a free agent.

GARDNER WINS LAP OF DERBY

Seattle Runner First to Reach Erie on Dash from Ashtabula

ERIE (Pa.) May 15. (AP)—Twenty-two hours ahead of the field, Andrew Payne of Claremore, Okla., rested here tonight with the fifty-five bunioners still in the running in C. C. Fyle's cross-country derby.

Payne, with an elapsed time of 476h. 57m. 40s. for the 2890.9 miles traversed since the derby entrants set out from Los Angeles March 4, last, kept his lead of twenty-one hours, fifty-nine minutes and twenty-seven seconds over John Salo, Passaic, N. J., with whom he jogged on even terms today over the 48.5 miles from Ashtabula, O., to Erie.

Ed Gardner, Seattle negro, set the pace for the day, when he covered

(Continued on Page 2, Column 6)

GIANTS BOW TO CHICAGO AGAIN

Bruins Take 10-to-7 Game from Rivals

Barnes and Clarkson Rapped Hard by Winners

Percy Lee Jones Hurls for McCarthy's Club

CHICAGO, May 15. (AP)—The Chicago Cubs pounded out sixteen hits off Barnes and Clarkson today to sweep the series with the Giants and move into a tie for first place in the National League. The score was 10 to 7. It was the Cubs' tenth straight victory.

PERCY LEE JONES.

Percy Lee Jones, the Cubs' starting pitcher held the Giants to four runs in seven innings before he was taken out for a pinch hitter. Guy Bush finished the game, letting in three runs in the ninth.

New York made six double plays during the game, all of them when Barnes and Clarkson were in tight places. Chicago had two. Score:

NEW YORK	AB	R	H	O	A
Roush,cf	5	1	2	0	0
Reese,lf	5	1	1	1	0
Ott,rf	5	1	1	3	0
Terry,3b	2	1	1	2	0
Terry,1b	3	1	1	12	0
Jackson,ss	3	0	3	3	6
Mann,rf	1	0	0	0	0
Ott,x	1	0	0	0	0
Cohen,2b	4	1	1	4	7
O'Farrell,c	4	1	1	7	0
Barnes,p	3	1	0	1	0
Clarkson,p	0	0	0	0	0
O'Doul,†	1	0	0	0	0
Fullis,‡	0	0	0	0	0
Totals	35	12	24	16	

CHICAGO	AB	R	H	O	A
Beck,ss	4	2	2	4	3
Maguire,2b	5	0	4	4	2
Welsh,rf	5	1	1	2	0
Wilson,cf	3	2	1	4	0
Stephenson,lf	4	2	3	2	0
Harriman,1b	4	2	3	10	0
Gonzales,c	4	0	2	3	0
Butler,3b	3	0	0	2	3
Jones,p	2	0	0	0	2
Curley,s	1	0	0	0	0
Bush,p	1	1	1	0	0
Totals	34	10	17	27	11

x—Batted for Mann in 9th.
†—Batted for Clarkson in 9th.
‡—Ran for O'Doul in 9th.
s—Batted for Jones in 7th.

SCORE BY INNINGS

New York	3	0	1	0	0	0	0	0	3	—7
Chicago	0	0	0	1	0	3	4	2	x	—10

SUMMARY

Errors—Mann, Cohen. Runs batted in—Wilson, Gonzales, Maguire, 2; Stephenson,

(Continued on Page 3, Column 5)

EXPECT CHAMP TO FACE BORAH

Amateur Status of Runner Satisfies Committee

Charley's Picture Tour to End This Week

Hahn Not to Cross Pond in Advance of Others

NEW YORK, May 15. (AP)—Charley Paddock, whose amateur status has been a subject of consideration by the Amateur Athletic Union, has a clean bill so far as the American Olympic committee is concerned at the present time.

Charley Paddock

This was indicated today after a session of the committee, at which Paddock's case was discussed, especially as to the possible effects of his motion-picture - personal appearance tour on his amateur eligibility. No official statement of the committee's view was forthcoming since the matter already is in A.A.U. hands, but officials reflected the opinion that Paddock has as yet done nothing to jeopardize his standing.

ADVISED TO RETURN

Paddock has been advised to return to Los Angeles to compete in the Southern California Olympic tryouts on June 16, in spite of his previously expressed desire to remain in the East.

Paddock's presence in the Los Angeles meet is keenly desired by Southern California officials because of the plan to feature the blond flyer in a "race of the century" with his young college rival, Charley Borah. It was felt that this event could go far to attract public interest and help Los Angeles raise $50,000 or more for the Olympic fund.

As a result Paddock was advised tonight by Olympic officials to reconsider his previous refusal to return west. While no formal request was made, since Paddock personally has the option of qualifying wherever he desires, East or West, it is believed the sprinter will yield to the Los Angeles situation and return. He had felt previously that to make such a trip would

(Continued on Page 2, Column 5)

Ruth Clouts Pair of Home Runs

CAN JIMMY STOP SAMMY? • By Feg Murray

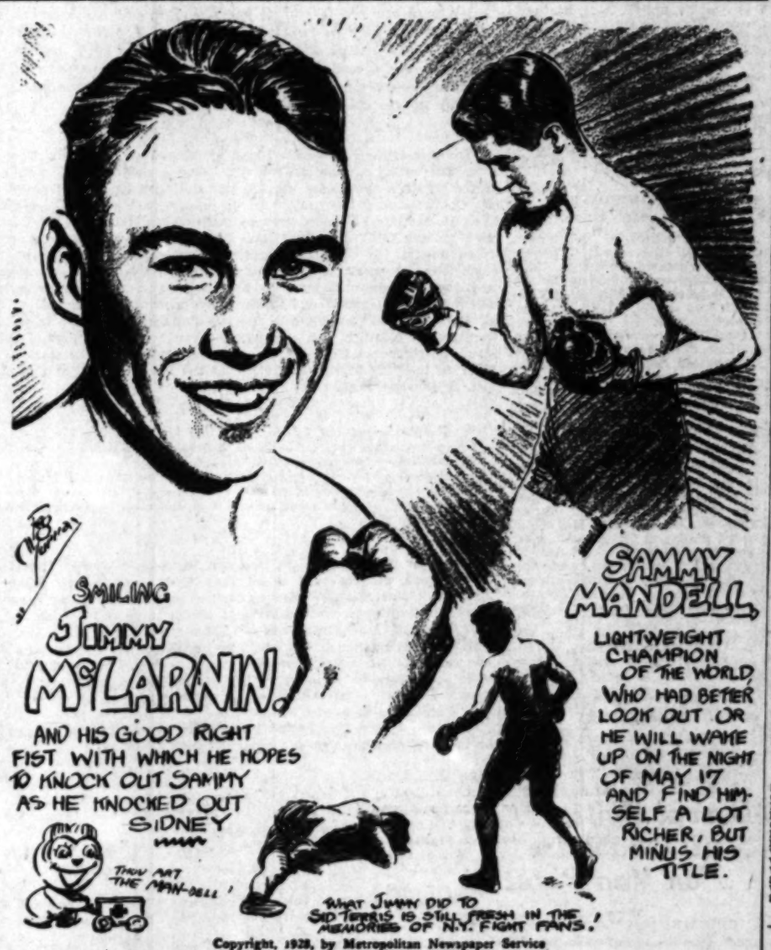

Copyright, 1928, by Metropolitan Newspaper Service

YANKEES RUIN DETROIT CLUB

Babe Gets Tenth, Eleventh Circuit Swats

New York Wins Over Tigers by 12-to-8 Score

Bambino Well Ahead of His 1927 Record

NEW YORK, May 15. (AP)—With Babe Ruth leading the charge with his tenth and eleventh home runs of the season, the New York Yankees made it four straight from Detroit here today by a score of 12 to 8.

BABE RUTH

Ruth's tenth homer was made off Whitehill in the fifth inning and the eleventh off Smith in the sixth. No one was on base either time. Babe also hit a triple.

Ruth's eleventh homer last year was made on May 23. The two today put him three ahead of his 1927 record. On May 15 last year he had hit for the circuit eight times.

The Yankees hit with their usual vigor, knocking out Whitehill with eleven hits in five innings. They got four more bingles from Smith and Stoner in the remaining stanzas. Hoyt was knocked out in the eighth but Shealy held the lead for New York.

The score:

DETROIT	AB	R	H	O	A
Wenn,1b	4	1	2	11	0
O'Leary,ss	4	1	1	1	6
Rice,cf	4	1	1	2	0
Hmann,rf	4	1	1	0	0
O'Dner,2b	4	1	0	1	3
McM'us,3b	4	1	1	1	2
Harstrav,c	4	1	1	6	0
Warner,c	0	0	0	0	0
Whitehill,p	0	0	0	0	0
Wingo,†	1	0	0	0	0
Smith,p	0	0	0	0	0
Woodall,s	0	0	0	0	0
Stoner,p	0	0	0	0	0
Totals	37	12	7	24	6

NEW YORK	AB	R	H	O	A
Combs,cf	5	1	2	3	0
Koenig,ss	4	1	1	1	4
Ruth,rf	4	2	2	1	0
Gehrig,1b	4	1	1	13	0
Meusel,lf	4	1	1	1	0
Lazzeri,2b	4	1	1	1	1
Dugan,3b	4	1	1	1	2
O'Dowd,s	0	0	0	0	0
Ogrodis,s	0	0	0	0	0
Collins,s	0	0	0	0	0
Hoyt,p	0	0	0	0	0
Shealy,p	0	0	0	0	0
Totals	35	10	9	27	10

x—Ran for Hargrave in 8th.
†—Batted for Whitehill in 8th.
s—Ran for Grabowski in 8th.

SCORE BY INNINGS

Detroit	1	0	0	2	1	0	3	1	0	—8
New York	0	0	0	1	0	0	1	8	2	—12

SUMMARY

Error—Galloway. Runs batted in—Grabowski, 3; Ruth, 2; Koenig, 2; Hellmann, 2; Polbrzill, 2; Hargrave, 2; Combs, Gehrig, Dugan, Lazzeri, Rice, Gehringer. Two-base hits—Gehrig, Grabowski, 2. Three-base hits—Rice, Gehringer, 2; Hellmann. Home runs—Hargrave, Ruth, 2; Koenig. Sacrifice hits—Grabowski, Gal-

(Continued on Page 2, Column 3)

MANDELL AND M'LARNIN END TRAINING FOR TITULAR BATTLE TOMORROW NIGHT

NEW YORK, May 15.—Sammy Mandell and Jimmy McLarnin finished up their preparations today for their bout for the world's lightweight title Thursday night at the Polo Grounds.

Sammy did light gymnasium work and gave a lot of thought to a new front tooth discovered on the lower jaw of his son, Richard Samuel.

Jimmy boxed four rounds with Richie Randolph and tapered off with the usual calisthenics. Jimmy had no baby tooth to think of and exhausted some nervous energy playing with a big black German shepherd dog at Dr. Bier's camp at Pompton Lakes, N. J.

Sammy will come to town tomorrow night, from his Orangeburg (N. Y.) camp with Eddie Kane, his pugilistic padre, and will spend the night before the battle near Broadway. Jimmy will sleep in the country tomorrow night and come to New York in time to weigh in at the commission office Thursday afternoon. There has been some talk about the weight hurting Jimmy; but Pop Foster, his aged mentor, says that Jimmy may be in as low as 135 pounds. Old Pop, who is scandalously "near" regarding finances, will take one to three that Jimmy wins by a knockout.

The sporting gentlemen are now offering 7 to 5 on Mandell to win. The odds are maintained by a golden stream from Chicago, near the champion's home town, Rockford, Ill.

Sammy is also the choice of most of the oldsters in the racket. The visiting crowd may have some effect on the betting Thursday. Promoter Tex Rickard is figuring on a gate of close to $300,000 for a crowd of some 50,000. It seems assured that this fight will have more interest than anything the little fellows have put on since the Gans-Nelson-Britt era.

BODIE'S TWO HOMERS HELP BELLS DEFEAT ANGELS, 8-3

BY BOB RAY

A couple of veterans, castoffs—Ping Bodie, who was given the gate by the Seals recently, and "Speed" Martin, who was handed that same piece of swinging fence by the Seattle Indians, teamed up on the Angels yesterday to give the Mission Bells an 8-to-3 triumph in the series opener at Wrigley Field.

PING BODIE

Old Ping, the Cow Hollow fence-buster, got real nasty with the Angel pitchers and slapped out two home runs and a single to drive in four Mission markers. Inasmuch as the Angels could get but three runs off the offerings of the veteran Martin, Ping's clouts were enough to win the contest without the aid of the other four Mission scores.

"Doc" Wright, the flinging physician from Big Stone Gap, essayed to silence the Bells, but curfew rang out promptly at 8 despite the slow-motion Seraph slabster's most valiant efforts. Wright gave way to Bruce Cunningham in the seventh after he had been nicked for six runs and Cunningham in turn passed the job on to Glenn Gabler in the eighth.

The Angels outhit the Bells, twelve to eleven, but most of the locals' bingles were of the dime-a-dozen type—they didn't produce runs.

BODIE HOLDS DOWN THIRD

This Ping Bodie guy, who has performed in the outfield for lo! these many years, held down third base for the Bells yesterday and got by with the job in good style. Frank Brazill and Bill Rodda, the Bells' two hotcorner guardians, are out with injuries so it was up to Ping to deliver. Bodie had but one fielding choice and he made a neat effort on that, robbing Walter Berger of an infield hit.

Berger put the Angels off in front in the first inning when he looped one of Martin's offerings over the left-field bricks for

(Continued on Page 3, Column 2)

AVERILL'S HOMER ENDS DUEL IN SEALS' FAVOR

SAN FRANCISCO, May 15. (Exclusive)—Earl Averill's home run was the deciding factor in a pitchers' battle today between Elmer Jacobs and Walter Kinney and gave the Seals a 2-to-1 victory over the league - leading Hollywood team. Averill hit the first ball pitched him and drove it over the right-field fence. There were two out when he got his timely wallop.

ELMER JACOBS

It was the first San Francisco appearance of the year of the Hollywood team and the outfit impressed. Walter Kinney, a huge left-hander, who was with Portland last year and who was looking for a job last spring, beat the Seals twice in Los Angeles a couple of weeks ago, and he put up a mighty stiff battle against them today.

The Seals were first to show on the score board. Averill was passed to open the fourth inning and Suhr followed with a hit. Jolley hit a lazy fly into left field, scoring Averill. Welch struck out. With Suhr on third, Jolley on first and one man out and Rhyne at the bat, the squeeze play was tried. Clever Johnny Bassler behind the bat for Hollywood made that play look foolish and before the dust had settled Hollywood had made a double play and wiped out the side.

Bassler called for a wide pitch-

(Continued on Page 3, Column 3)

GLENNA COLLETT TROUNCES BRITISH GOLFER, 4 AND 2

HUNSTANTIN (Eng.) May 15. (AP) Glenna Collett climbed a step nearer the British golf championship today by defeating the jovial, matronly Mrs. Temple Dobell, 4 up and 2 to play. The match indicated that the American girl is approaching top form. She played all her clubs well, with only rare slips, and made practically no mistakes on the greens, where she was weak yesterday.

An even more important development today was her fine chipping and putting. She displayed a capacity for squeezing three shots into two or two into one from just off the green—a trick that wins matches and championships.

The other Americans kept the pace Glenna set, Mrs. Stewart Hanley, Mrs. Dorothy Campbell Hurd and Miss Elizabeth Curtis winning their way with her into the fourth round to be played tomorrow.

The field is now reduced to thirty-two, all the British favorites continued on to the fourth round with the four Americans.

Mrs. Hurd defeated Miss Dianna Esmond, 6 up and 5 to play. There is a prospect of a meeting

(Continued on Page 3, Column 4)

STANDINGS AND RESULTS IN MAJOR AND MINOR LEAGUES

PACIFIC COAST LEAGUE

	W.	L.	Pct.
HOLLYWOOD	28	15	.651
Sacramento	27	16	.628
San Francisco	25	18	.581
LOS ANGELES	22	21	.512
Missions	19	22	.463
Portland	19	24	.442
Oakland	18	25	.419
Seattle	13	29	.310

Yesterday's Results

Missions, 8; LOS ANGELES, 3.
San Francisco, 2; HOLLYWOOD, 1.
Oakland, 4; Seattle, 3.
Sacramento, 9; Portland, 8.

AMERICAN LEAGUE

	W.	L.	Pct.
New York	21	8	.808
Philadelphia	15	7	.682
Cleveland	19	11	.633
St. Louis	14	17	.452
Washington	11	15	.423
Boston	11	15	.423
Detroit	12	21	.364
Chicago	10	20	.333

Yesterday's Results

Boston, 3; St. Louis, 1.
Philadelphia, 8; Cleveland, 0.
New York, 12; Detroit, 8.
Chicago, 3; Washington, 2.

Games Today

Detroit at Boston.
Cleveland at Philadelphia.

NATIONAL LEAGUE

	W.	L.	Pct.
Cincinnati	19	12	.613
Chicago	19	12	.613
St. Louis	18	12	.600
New York	13	11	.542
Brooklyn	14	13	.519
Pittsburgh	13	14	.481
Boston	9	17	.346
Philadelphia	8	18	.308

Yesterday's Results

Brooklyn, 10; Pittsburgh, 3.
Chicago, 10; New York, 7.
Philadelphia, 5; Cincinnati, 3.
St. Louis, 3; Boston, 1. (called in seventh, rain.)

Games Today

Boston at St. Louis.
Brooklyn at Pittsburgh.

THREE-EYE LEAGUE

All games postponed, rain.

(Continued on Page 3, Column 3)

B. H. Dyas Co.
"Two Stores to Serve You"

The First Flight
18 Holes
DYAS GOLF TOURNAMENT
was played last week over the Westwood course.
Standings of 130 Contestants posted now in the Sports Shops
The play this week will be over Sunset Fields.
Have you seen the
WILSON COLORED GOLF BALLS?
Real golfers say they have greater visibility. See them—canary, oriole or white—at the Wilson displayers, B. H. Dyas Co., Sports Shops.

HOLLYWOOD AND LOS ANGELES

KHJ
Get a New Thrill---
DRIVE a new Cadillac or a La Salle and experience your greatest motoring surprise in years.
DON LEE
SEVENTH AT BIXEL
Tires and Accessories
Open Evenings
ESTABLISHED OVER TWENTY YEARS
California Distributor, Cadillac & LaSalle Motor Cars
KFRC

Dudley Sets New Course Record at Fox Hills to Defeat Charley Chung, 8 and

ED SHOOTS 65 IN AFTERNOON

Ties George Von Elm's Mark for Eighteen Holes

Chet Beer Upsets Hunter by 2-and-1 Tally

Morrison Downs Pressler; to Face Dutra

BY EDWARD LAWRENCE

Ed Dudley went on a rampage yesterday in the first round of match play for the Southern California Professional golf championship to defeat Charlie Chung, 8 and 6, at Fox Hills. Ed turned in a 67 for the morning round and had a 65 in the afternoon to equal George Von Elm's course record. Al A. Comey, president of the Culver City Club, vouches for the fact that Dudley's card of 132 for the thirty-six holes is the best ever turned in.

Several upsets were registered, Willie Hunter, medalist, falling before the stroking of Chet Beer, 2 and 1. Dick Linares put Vic Owens out of the tournament when he won a stralling match on the thirty-eighth hole.

Fred Morrison of Midwick, who now rates with Dudley as a favorite, defeated Harry Pressler of San Gabriel, 4 and 3. Tom Stevens came through to win easily from Larry Gleason, 6 and 5. Vic Owens defeated Dick Linares and will face Dudley in a thirty-six-hole second-round match today, the winner meeting the victor of the Morrison-Dutra match.

Willie Hunter, president of the Southern California Professional Golfers' Association, expressed appreciation for the use of the Fox Hills course in the following letter received yesterday:

The professional golfers of Southern California wish, through the courtesy of your columns, to express their gratitude for the splendid spirit of generosity and co-operation on the part of the members of the Fox Hills Country Club, individually and collectively, which has made possible the holding of their annual championship. (Signed) WILLIE HUNTER.

Semifinal matches are scheduled to be played tomorrow over the thirty-six-hole route, with the final on tap Sunday.

LOS ANGELES PLAY IN FOURTH ROUND

Fourth-round matches of the Los Angeles Country Club annual spring handicap tournament are officially scheduled to be completed Saturday afternoon, but must be played earlier in the week or on Sunday by mutual agreement.

Third-round results were as follows:

H. M. Bateman defeated Dr. P. E. Holubek, 3 and 2.
C. S. Lyday defeated Dr. F. S. Hardin, 3 and 1.
Jack Mackey defeated G. M. Harbeson, 2 and 1.
E. J. Cutting defeated R. E. Gilbert, 1 up.
J. H. Johnston defeated W. M. Brunswig, 3 and 1.
Dr. W. G. Dye defeated L. B. LeBel, 1 up.
Francis Moulton defeated Marshall Sewall, 2 up.

CONSOLATION FLIGHT

C. E. Olmsted defeated Allan Shore, 1 up 21st.
E. J. Bowen defeated H. L. Deardorff, 3 and 4.
W. R. Guiberson defeated B. R. Wallace, 5 and 4.
M. G. Huntzberger defeated C. W. Grant, 2 and 1.

HAROLD THOMPSON LOSES IN OAKMONT PLAY

Harold Thompson and W. A. Tanner were defeated by George Lindsey and J. P. Davis, 1 up, in the second round of team match play at the Oakmont Country Club last week. E. G. Beynon and Russell (Bud) Thompson, the reigning favorites, defeated Dave Hanna and Otto Parry, 2 up. They will meet T. G. Middleton and C. A. Suiter in the semifinals.

Other results: Dick Thompson and J. Hayward defeated W. E. Hermanson and C. F. Hatz, 5 and 3. Middleton and Suiter won their match from Gilbert Eckles and Wade Jones, 5 and 4.

Second and third-flight results follow:

SECOND FLIGHT

R. H. Garmong and W. R. Vanderwood defeated R. H. Peckham and W. E. Lusby, 1 up, 20th.
W. L. Miller and W. C. Folsum defeated Jud Sawyer and Tom Lyon, 2 and 1.
George K. Thompson and Ray Morrow defeated J. F. Mortensen and G. L. Knox, 3 and 2.
C. M. Hunter and B. J. Reese defeated P. Hanson and J. Appfell, 5 and 3.

THIRD FLIGHT

R. A. Puffer and George Rich defeated L. A. Steel and L. R. Converse, 7 and 6.
R. E. Spilsbury and C. H. Conrad defeated F. L. Nay and E. H. Polkinghorn, 3 and 1.
F. J. Harselden and W. A. Gibson defeated L. P. Head and W. D. Hunter, 1 up.
Theodore Belanger and M. C. Barker defeated E. C. Burzer and Dr. E. Swift, 3 and 2.

BARKER WINS "TIMES" GOLF TOURNAMENT

Ralph Barker won the "Times" golf tournament at Oakmont Monday, 102-25—77. Keith LeBarr took second place, 101-23—78.

KELSO CAPTURES SWEEPSTAKES

E. B. Kelso won the match play against par sweepstakes at the Montecito Country Club recently, 5 up on par. He had a 75 gross. H. C. Frink and T. C. Abbott, 1 up on par with 78's, tied for second. Third place went to E. A. Gilbert and Dr. Howard Campbell, all even with par. The former had a 76 gross and the latter a 79.

FULLER WINS PHI PSI GOLF TOURNAMENT

Official results of the first annual tournament of the Southern California Alumni Association of Phi Kappa Psi held at Girard Golf and Country Club, were given out yesterday by Manager Perry Ferguson.

Winston Fuller took first low gross with a 74, and Ferguson annexed second place with a 77. Other low grosses were Tex Schram, 78; Forrest Cornett, 79, and Milton Jackson, 85. William Stewart had first low net with a 58, and Ray Bromfield took second with a 65. Other low nets were A. L. Mathias, 69; Milton Jackson, 70, and Dr. Harlan Schoemaker, 70.

F. A. Watkins was awarded a brand-new sweater for making two birdies and Ray Folks and Bob Leebrick took prizes for their putting skill. Lyle Caldwell won first prize for highest on one hole with a card of 14, and F. Alderdice and Gordon Nigh tied for second highest with 13 strokes. With a score of 139, H. Williams took the award for highest eighteen holes. Allen Sedgwick was second with 138.

Tex Schramm was chairman of the committee in charge of the tourney, working with Ferguson, Tom Platt and Ed Seward. Shirley Meserve, president of the association, presided during lunch and at the stag dinner.

SUNSET CANYON GOLFERS STAGE INVITATIONAL

Feminine golfers of the Sunset Canyon Golf Club staged an invitational tournament yesterday. Mrs. C. H. Bailey was winner of Class A with 21 points, and Mrs. E. M. Galbraith was second. Both are from Sunset Canyon.

Class B honors were won by Mrs. I. Bone of Potrero and Mrs. Fred Carleton of Sunset Canyon. Mrs. A. J. Alexander won Class C with Miss Pauline Hoffman second. Both are from Potrero.

DYAS GOLFERS PLAY AT SUNSET FIELDS

More than 100 golfers, entrants in the B. H. Dyas fifty-four-hole medal play tournament, this week are competing over the Sunset Fields public course in the second round of play in this annual classic. Yesterday A. Hendrickson led the field with a gross score of 85. This, with a handicap of 13, gave him a net score for the week of 72. Among the scores turned in were: L. Head, 101-21—80; W. Lau, 92-18—74; H. Courtney, 92-10—82; D. Keith, 100-23—77; B. Einzig, 96-27—69; S. Donaldson, 107-21—86, and A. Calvert, 100-26—74.

KENDALL WINS LOCKER ROOM CHAMPIONSHIP

Ed Kendall won the first annual locker-room championship at Westwood recently when he defeated E. W. McLean, 1 up.

Californians to Enter Big Tournaments

Three prominent golfers of the California Country Club, Mrs. Gregg Lifur, California State and Southern California women's champion, Mrs. Roy Green and Fay Coleman, Southern California amateur title-holder, will be sent east to compete in the biggest tournaments of the year, according to an announcement made yesterday. Coleman will be an entry in the national amateur, and is expected to make an excellent showing despite the fact that it will be his first big tournament.

Dorval Pulls 'Lil' Surprise on Von Porat

CHICAGO, May 15. (AP)—Napoleon Jack Dorval checked Otto Von Porat's string of knockouts tonight when he won the verdict of the judges over the Norwegian heavyweight champion in ten savage rounds at the Coliseum.

The result was a distinct surprise as the melancholy Norseman had knocked out four previous opponents in record time.

Dorval weighed 207 pounds and fought a courageous battle with his left eye completely closed for nine rounds. He showed excellent boxing skill and a cagey defense in avoiding Von Porat's sleep-producing right.

The battle, fought before a crowd of 9000, with receipts around $20,000, was fairly even until they went to the last session.

Jack Johnson Stopped Again

KANSAS CITY (Kan.) May 15. (AP)—"Big Bill" Hartwell, Chicago negro heavyweight, won on a technical knockout over Jack Johnson, former heavyweight champion, here tonight. Johnson failed to come back for the seventh round of the ten-round bout. He claimed his hand was broken in the second round of the fight. Referee Tom Dixon announced.

Newspaper men gave Hartwell all six rounds.

RABBIT PUNCHES

BY PAUL LOWRY

THE business of keeping the baseball interest at the fever point displayed during the past few weeks is going to occupy the best minds in the Coast League during the remainder of the first half of the split season. If the competition continues warm and nobody makes a runaway race for the flag the attendance will take care of itself. But if the boys start playing bum ball the interest will wane.

One indication of this was the lusty turnout during the weeks the Senators, Oaks and Seals played our local teams, particularly on Sundays. But when the tail-ender—Seattle—came to town the excitement was lukewarm, even when the Suds were playing the league leaders. The Sunday double-header between the Stars and Suds drew less than 10,000, and that was 8000 too many in the estimation of the majority of the spectators.

* * *

Seattle played terrible baseball—so terrible that it probably will take the fans several days to get over it even with our old friend, Wade Killefer, and his Mission boys in the city to furnish competition for the Angels. This is a city with a passion for big-league stuff and as soon as the Coast League owners get over the idea of feeding minor-league hash on the baseball diamond the better off they'll be at the gate.

* * *

The case of the two Stanford broad-jump stars—Zombro and Dyer—is an interesting one and at the same time a puzzling one. Zombro started off the season like a world beater and right off the bat he set a new Coast record of 24ft. 10¼in. in the meet with the L.A.A.C. at Palo Alto. He continued his good work by outleaping everybody in the U.S.C. meet, making 24ft. 3in. Since then Dyer has been the big noise, and he culminated his clocklike improvement by jumping 24ft. 10¾in. to break Zombro's mark in the sectional Olympic try-outs at San Francisco last Saturday. Zombro, on the other hand, is below his early-season form and instead of improving has retrograded, it seems.

Dyer has won first place in the last five meets in a row from his team-mate. Starting with the Olympic meet, when he jumped 23ft. 5⅝in., he registered 23ft. 5in. in the southern all-conference meet, 24ft. 1¼in. in the "Big Meet," 23ft. 9½in. at the Fresno relays, and finally, 24ft. 10⅞in. last week.

* * *

Zombro jumped 23ft. 8 1-2in. in the "Big Meet," and 23ft. 8in. in the Olympic trials, but while consistent around this figure he has failed to match his early-season efforts by over a foot. However, the pair have always been at one another's heels. Zombro jumping 24ft. 1 1-8in. in the I.C.A.A.A.A. games last year with Dyer coming in at 24ft. 7-8in. Even with these splendid leaps, however, they only placed fourth and fifth to the win scored by Bates of Penn State at 24ft. 8 1-2in.

* * *

Mr. Jim Dougherty writes from the baronage at Ridley Park that he has been working hard to get Jack Sharkey or Johnny Risko to fight his "Black Shadow," George Godfrey, in New York this summer. "Up until the present time I have been unable to do so," he says.

"I am satisfied that Sharkey and Risko are afraid to get in the ring with Godfrey, Paulino is the only heavyweight in the country who has any courage. He will fight Godfrey again in Spain, but he insists that if both men are on their feet at the end of ten rounds it must be a draw. I think he is entitled to that for the courage he shows.

"I am going to accept his offer and go to Spain."

"P. S.—Walker, Lomski and Latzo have been offered big offers here to box Joe Anderson but are afraid to meet him."

* * *

In order to spare Matchmaker Moffatt of the Wilmington club any future annoyance on that May 30 date he has carded between Tommy O'Brien and Johnny Adams, I wish to point out to him that there is a clause in the State boxing law forbidding fights on Sundays, November 11 (Armistice Day) or May 30 (Memorial Day.)

* * *

So they're going to take poor old Lew Chester to Portland and offer him up as a sacrifice to Ace Hudkins. What a swell fight that will be!

Bert Colima stopped the Brooklyn boy in seven rounds and he might just as well have done it in the first heat. Hudkins will have a tougher time with Chester making the cash customers believe he is in a fight than he did at Hollywood with Kid Sockalyn. He could get a better workout in the gym.

* * *

A correspondent wants to know who rode Spokane to victory in the Kentucky Derby of 1889. That's slightly before I began attending races, but the record book says a guy named Kiley got the credit.

MEMORIAL RACE PLANNED

Southern California dirt-track race pilots who competed against Frank Lockhart during his sensational career at Ascot will provide a memorial for the famous driver with the proceeds of a speed program scheduled for Ascot Sunday afternoon, the 27th inst., according to an announcement yesterday. The drivers have selected the organization operating the Colton speedway to handle the details of the races and expect to net a considerable sum for the erection of the memorial.

It is understood that a bronze tablet will be placed in a concrete shaft at the entrance to the historic Alhambra avenue oval as a permanent memorial to the Los Angeles driver who lost his life last month while attempting to lower the world's speed record at Daytona, Fla.

Practically every one of the best known pilots in the Southwest will be entered in the program of sprint events, winding up with a fifty-lap race. Three motorbike races are also scheduled.

SAN PEDRO ICEMEN WIN

In the opening game of the Twilight League the San Pedro Union Ice nine scored a 7-2 win over the Wilmington Y.P.N.S. team in a fast game played on the harbor diamond.

	R.	H.	E.
Wilmington	2	4	2
San Pedro	7	7	2

Batteries—Wilson and Dulhardy; Patalano and Howe.

URGE PADDOCK TO RACE HERE

Olympic Committee Advises Him to Return

Amateur Status of Runner Satisfies Moguls

Hahn Not to Cross Pond in Advance of Others

(Continued from First Page)

jeopardize his chances in the final tryouts at Harvard, July 6-7.

So far as Paddock's amateur status is concerned it would not become a matter for the Olympic committee to decide until the sprinter was actually a member of the team, but the view now appears to be that he has done nothing to jeopardize his good standing. His motion-picture tour, which has aroused so much discussion, will be finished this week.

HAHN WITH THE REST

Lloyd Hahn, the famous Boston Athletic Association runner whose case also has been a prolonged subject of debate, will not go over in advance of the team for special training, as had been suggested by his coach, Jack Ryder, but will engage in the tryouts and leave with the main body of athletes for Amsterdam on July 11.

As in Paddock's case, the Olympic Committee made no official announcement but it was understood to have reached a decision not to authorize special privilege for any member of the team, regardless of the circumstances involved.

It had been felt that Hahn, chief American hope in the 800 and 1500-meter run, should be given the benefit of any early training abroad he desired. While expressing sympathy with this view, the committee reached the conclusion that it would be unwise to favor Hahn, while compelling the other candidates in his events to go through the tryout program. It is understood that Ryder, Hahn's mentor, has fallen into line with this view and notified his protege to revise his program immediately.

ANNOUNCE TRYOUTS

The committee decided to hold the final tryouts for the decathlon, 400-meter hurdles and 400-meter run at the Sesquicentennial Stadium, Philadelphia, July 3-4. Previously it had been planned to hold them at Yale. The sesqui track, however, will afford better facilities. It is thirty feet wide and permits of seven lanes, several more than would be possible at Harvard, where the final trials in the other events will take place.

Financial reports to the committee indicated that $350,000 of the $400,000 required for sending the American team to Amsterdam either has been subscribed or guaranteed by athletic interest in the larger cities of the country. New York City is expected to contribute $150,000 through various sources. Other quotas, much of which already has been underwritten, include: San Francisco, $36,000; Los Angeles, $50,000; Boston, $50,000; including receipts from final trials: Atlanta, $10,000; Pittsburgh, $7500; Washington, $5000, and New Orleans, $2500.

The committee decided not to send any cycling or weight-lifting competitors to the Olympics.

ALL-STAR WATER POLO TEAM PICKED

Picked out of the ranks of contestants in the Southern California University-Club Water Polo League by Fred Cady, coach of the Los Angeles Athletic Club and University of Southern California sevens and original promoter of the new circuit, an all-star team has just been announced by the veteran aquatic mentor.

The coach's selection favored the "big four" of the circuit, who include the above two teams as well as the Hollywood Athletic Club and University of Southern California. Other teams in the league are the Elks, Deauville, Y.M.C.A. and Pasadena Athletic and Country Club.

Included in the all-star selections are the following: Forwards, Charles Fletcher, H.A.C.; Jack Howell, L.A.A.C. Guards, Carlos Schussler, U.S.C.; Phil Daubenspeck, V.P.S.A. Sprint, Ginger Austin, L.A.A.C.; centerback, Duke Kahanamoku, L.A.A.C.; goaltender, John Daugherty, L.A.A.C.

OBSERVATIONS

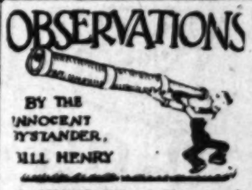

SHADES of Frank Chance and the Cantankerous Cubs of 1910! The way Joe McCarthy's Bruins are engaging in a revival of the Giant-Cub arguments of nearly twenty years ago has certainly revived memories among the old-timers of baseball. This four-game beating that the Cubs have handed McGraw's Giants in the last few days, with record - breaking crowds to see the affair and a grand climax in which a Cub fan ran over McGraw with an automobile is certainly a reminder of those terrific battles when Frank Chance was leading his men in just such a bloodthirsty battle with the New Yorkers. Bill Wrigley certainly made no mistake when he plucked McCarthy out of the American Association and shoved him into the big leagues to either sink or swim. McCarthy seems to be quite a swimmer.

* * *

That last-minute knockout Tony Fuente took at the hands of Vigo Doman at Hollywood the other night is one of those freaks that happens just once in so often. We've seen them before. There was one about a year and a half ago at the Olympic, and we can't remember the participants, but we very vividly recollect one of four or five years ago out at Vernon when Willie Hunnefeld fought Joe Layman and gave him the most unmerciful trimming we ever saw. Just as somebody remarked about thirty seconds before the end of the fight that Layman was so far behind that he couldn't win even if he knocked Willie out, Joe did just that very thing with a wild swing that caught Willie asleep and kept him there for some time.

* * *

Reading between the lines of the eastern dispatches it looks as though Sir Paddock would be with us on the 16th. Personally, we'd go out there and get as much kick out of seeing Paddock race Draper, Lombard and Wyckoff as though Borah were in there as well. Who knows? Mebbe Borah will be in there. We hope so.

GARDNER COPS LAP IN DERBY

(Continued from First Page)

the distance in 6h. 9m. 30s., an average of approximately seven and one-half miles an hour. Guisto Umek of Italy moved from sixth to fifth place by finishing second in 6h. 33m. 32s.

The derbyists will push on tomorrow for Jamestown, N. Y., sixty-three miles closer to the final goal—New York.

The leaders:

Andrew Payne, Claremore, Okla.	476	67:40
John Salo, Passaic, N. J.	511	67:07
Phillip Granville, Hamilton, Ont.	511	67:10
Mike Joyce, Cleveland	530	70:06
Guisto Umek, Trieste, Italy	530	70:33
Louis Parrella, Albany, N. Y.	539	71:00
William Kerr, Minneapolis, Minn.	539	71:49
Ed Gardner, Seattle, Wash.	562	72:00
John Cronick, Saskatoon	562	72:23
Harry Abramowitz, New York	562	72:30
Frank Van Pius, Kerman, Cal.	562	72:30
Andrew Constantinof, Toronto	600	80:08

BELMONT HIGH NINE SWAMPS ROOSEVELT

Belmont High's powerful baseball team hung up another victory yesterday; Roosevelt High bowing to the Hilltoppers' nine 11-1, Hauser of the Roughriders starred with the willow garnering three two-baggers in four trips to the plate.

BELMONT	AB	H	O	A
Olivas,3b	3	0	1	2
Pagliano,rf	3	1	2	0
Shaw,ss	3	1	1	2
Salazar,cf	3	1	2	0
McLaren,2b	3	1	2	3
Leach,c	3	0	7	1
Perollo,ss	4	0	0	1
Ortiz,1b	4	0	11	0
McLaren,p	3	0	0	2
Shaw,ss	0	0	0	0
Halsht,e	0	0	0	0
Hall,ss	0	0	2	0
M'K zzle,p	0	0	0	0
Totals	33	5	27	7

ROOSEVELT	AB	H	O	A
Taranzo,lf	3	0	1	0
Kuckir,cf	3	0	2	0
Lupton,rf	3	0	1	0
Hauser,1b	4	3	10	0
Cummings,c	3	0	7	1
Watts,3b	3	0	0	1
Ortiz,ss	3	0	1	3
Rangel,2b	3	0	0	1
O'debrah,p	3	0	0	0
Gores,p	2	0	0	0
Totals	32	3	27	9

SCORE BY INNINGS

Belmont	0	0	3	0	0	3	0	0	5	—11
Base hits	0	0	2	0	0	2	0	0	1	— 5
Roosevelt	0	0	0	0	0	0	0	1	0	— 1
Base hits	1	0	1	0	0	0	0	2	0	— 4

Errors—Suzukida, Leach, Lupton, Cummings. Rangel. Innings pitched—By McLaren, 3; Goldsbourgh, 6. Credit victory to McLaren. Charge defeat to Goldsbourgh. Struck out—By McLaren, 6; Goldsbourgh, 7; Gores, 2. Bases on balls—Off McLaren, 6; Goldsbourgh, 3; Gores, 4. Hit by pitched balls—Pagliano, Shaw by Gores. Stolen bases—Olivas, Pagliano, Suzukida. Two-base hits—Salazar, Leach, Shaw, Hauser. Sacrifice hits—Olivas, McLaren, Ortiz. Double play—Rangel, unassisted. Umpire—Dempsey. Time of game—2h. 30m.

NICK LUTZE TO TACKLE CANTONWINE IN MAT

TONIGHT'S MAT BOUTS

Nick Lutze vs. Howard Cantonwine, best two out of three falls to a finish.

Jim Browning vs. Jack Washburn, one fall, one-hour time limit.

Felix Lopez vs. Tex Wright, one fall, fifteen minute time limit.

If Nick Lutze, the sensational Chicago grappler, is as good at breaking wristlocks as he was at getting away from Champion Ed "Strangler" Lewis's headlocks two weeks ago, he will stand a chance of winning from Howard Cantonwine, the giant Iowan who he meets in a no-time-limit bout at the Olympic tonight, in the feature spot of Lou Daro's mat show.

Because of the great success Cantonwine has had with his wristlocks against veterans, bigger and stronger than Lutze, the mat idol of Iowa is favored to dispose of his lighter opponent tonight and enter the finals of the elimination tournament Daro is conducting to obtain an opponent for Lewis, who has been signed to defend his title here June 13.

Although Cantonwine began his climb toward the top of the heavyweight division about five years ago when he won the heavyweight championship of Iowa, a title he has successfully defended several times a year since, he was not considered a topnotcher until only recently when he began flattening out one title contender after another.

The Iowan is spectacular in his methods. He, like Lutze, is a wrestler possessing that much-discussed quality known as "it." He has color and is aggressive. Wristlocks are his specialty, a reverse double wristlock is his pet hold, while a "head wristlock" is his most punishing grip. Although Cantonwine is an expert with wristlocks, he knows and applies about every hold known to the game. His father, Walter Cantonwine, who had wrestled Farmer Burns, Dan McLeod, Fred Beell and Frank Gotch when these men were champions, taught him many of the fine points of catch-as-catch-can wrestling, and was but a kid in his dad's game even then.

The head selection on young Cantonwine is said to have been one of the greatest feats of most of them who saw the front head lock, stocky men who have a hold began to be used the wristlock. Cantonwine is to the old grapes. He is stocky, but has powerful arms, which hold quite adaptable to

When this hold is changed so as to apply Hatter's head it is no more to be able to make it impossible to fold a All rushes are to a little pressure neck. After Cantonwine Mason, Joe (Rocky) Dvasek, Pat Hanson and Jerry tried to break it out Lutze began to lose grip as he broke from lock. He does not hold is so powerful, he isn't a hold is the opponent be broken out ready to prove it to

As this bout means to both Lutze and Cantonwine fans are due to witness most spectacular wrestling held at the Olympic. There is no time limit to bout, but the latter has a decided advantage, and the Iowan is expected to finish the Olympic favorite before Lutze attempts to wear with flying mares, one of his pulverizing jack-knife

The other two bouts pairing in the afternoon are Jack Washburn vs. Jim Browning who meet in the semi-final event. This is scheduled into a bout that will cut Tuffy's match.

Felix Lopez, 220-pound star, tackles Tex Wright, corner from Texas, in the bout.

NEVER WON WRESTLING

The United States has never a winning water polo team Olympics.

You needna' mourn for Bond Street

INSTEAD, let Spalding show you sports suits that Bond Street would be proud to claim.

Fabrics that are the pick of Scotland's looms. Tailored you seldom find in suits costing less than a hundred. Hand-tailored with painstaking care. And each suit has both trousers and knickers, which lets them divide their time between office and links.

The fit must win your enthusiastic approval before you can leave our shop—and the prices are surprisingly low.

4-piece suits $50 and $65
2-piece suits $27.50 and $40

A. G. Spalding & Bros.
MEN'S SHOP
716 SOUTH HILL ST.

Correct for warm weather . . . smart and cool . . . in fact "ultra" in every respect

6.50!

Lightweight Sport

6.50!

America's broadest showing of the Summer's smartest styles . . . prices that are less than elsewhere

Lightweight Sandal

young's
Nine Stores
speedy shoes for men

426 So. Broadway
514 So. Broadway
816 W. Fourth St.
528 So. Spring St.
6672 Hollywood Blvd.
10 Pine Ave., Long Beach
147 W. Fifth St.
506 W. Sixth St.
432 W. Eighth St.

OPEN SATURDAY EVENINGS TILL 10

Dodgers P

DOUG M'WEENY HURLS VICTORY

Rap John Miljus from Mound in First

Give Cards Triumph Over Boston

Slaps Homer to Beat Cincinnati Club

PITTSBURGH, May 15. (AP)—The ...s easily defeated the Pirates ... today by a score of 10 to 3. ... Pittsburgh pitchers failed to ... the attack of the Brooklyn ...

... McWeeny went the route ... Brooklyn, holding the Pirates ... hits, one of them a homer ... the left-field wall by Barnhart ... the ninth inning.

... started in the box for the ... team, but was missing before ... second inning. Talscher and ... Gardner, two recruits, fol... but had no more success. ... former went out in the fifth ... a Brooklyn offensive that ... the game up with five runs.

BROOKLYN	AB	H	O	A
...				
Totals	34	7	27	13

Batted for Bartholomew in 9th.

SCORE BY INNINGS

...										

SUMMARY

... Miljus, Mc... Bartholomew, Mc... Barnhart. Two-base hits — McWeeny, Barnhart. Three-base hits — McWeeny. Home run — Barnhart. Stolen bases — Adams, Wright, Traynor, Harper. Left on base — Brooklyn, 6; Pittsburgh, 6. Bases on balls — Off Miljus, 4; McWeeny, 2; Struck out — By Miljus, 1; McWeeny, 3; Bartholomew, 1. Hits — Off Miljus, 5 in 3 1-3 innings; off Bartholomew, 4 in 5 2-3. Bartholomew, 4 in ... Winner — Miljus. Umpires — Moran and Reardon. Time of game—...

CARDS COP

ST. LOUIS, May 15. (AP)—Home ... by Hafey and Harper, the latter with one on base, gave the St. ... Cardinals a 3-to-1 victory over ... Boston Braves today. The game ... called because of rain after two ... in the first half of the sev... inning, in which Boston scored ... run. The score:

BOSTON	AB	H	O	A
...				

ST. LOUIS	AB	H	O	A
...				

...Two out when rain stopped play.

SCORE BY INNINGS

...										

SUMMARY

...Farrell. Runs batted in—Hafey, ... Taylor. Two-base hits — ... runs — Hafey, Harper, Sherid... Stolen bases — Harper to ... Thevenow to Holmes; ... Boston, 5; St. Louis, 4. ... Sherid... Double plays — Harper to ... Hart, Jorda and Rigler. ... of game—1h. 22m.

REDS RAPPED

CINCINNATI, May 15. (AP)—... a Philadelphia recruit who ... the initial bag, wrought a lot ... destruction when he poled a ... into right-field bleachers off ... Lucas with two on base today, ... beat the Reds 5 to 3, brought ... Philadelphia out of a ten-game los...

OKeh ANY DAY!

THE NEW ZEROLENE for your motor

STANDARD OIL PRODUCT

Olympic
GIRARD at 16TH • WESTMORE 3471
WRESTLING TONITE
MAIN TICKET OFFICE 730 ARCADE

CENTAL MIDY
KIDNEY or BLADDER DISTRESS
Soon Eased by the Genuine Santal Midy
Effective-Harmless
Sold by All Druggists

BOXING
HOLLYWOOD-WILSHIRE STADIUM
FRIDAY NITE 8:30

Chung, 8 and ...

...TZE TO TACKLE ...NTONWINE IN MAT G...

...AT BOUTS ...loward Can... ...out of three ... vs. Jack ...ll, one-hour ...Tex Wright, ...minute time

...e sensational ...ag as good at ...as he was at ...Champion Ed ...headlocks two ...and a chance ...ward Canton... ...who he meets ...t at the Olym... ...nature spot of ...r.

...reat success ...ag with his ...eterans, big... ...n Lutze, the ... favored to ...r opponent ...ng finals of ...tournament ...to obtain an ... who has ...nd his title

...e began his ...f the heavy... ...five years ...heavyweight ...title he has ...everal times ...ot considered ...nly recently ...ning out one ...another.

...ular in his ...e, is a wres... ...rch-diagramed ...He has color ...ristlocks are ...double wrist... ...hile a "head ...t punishing ...wine is an ... he known ...hold known ...her. Walter ...d wrestled ...eLeod. Fred ...when these ...taught him ...of catch-as-

catch-can wrestling when ... was but 9, and he has stuck ... game ever since.

The head wristlock was ... young Cantonwine by his ... is said to have been the ... of the present front heads... most of those who later de... the front head hold were ... stocky men with short ... hold began to be applied ... the wristlock. Cantonwine ... to the old system. He is ... stocky, but has proportionately ... powerful arms, which make ... hold quite adaptable to his ...

When this hold has ... clamped on an opponent, ... latter's head is in such a ... tion as to make it ... impossible to fight out of it. All resistence can be cut off ... a little pressure exerted on ... neck. Alex Garkavenko, ... Munn, Joe (Tootsi) Monti, ... Drask, Pat McGill, ... Hansson and many others ... tried to break it and failed. Lutze hopes to break ... grip as he broke Lewis's ... lock. He does not believe ... hold is as powerful as it ... been painted. He declares ... isn't a hold in the game that ... cannot be broken and is ... ready to prove his contention.

As this bout means a great ... to both Lutze and Cantonwine ... fans are due to witness one of ... most spectacular mat battles ... held at the Olympic. The fact ... there is no time limit will help ... develop more action, as Lutze ... be out to beat Cantonwine by ... the latter has a chance to ... extra weight and strength is an ... vantage, and the Iowan will be ... on finishing the Chicago star ... fore Lutze attempts to ... with flying mares, crotch dives ... his paralysing jack-knife scissors.

The other two heavyweights ... peting in the elimination ... ment are Jack Washburn and ... Browning who meet in the ... event. This is expected to ... into a bout that will rival the ... ture match.

Felix Lopez, 225-pound Mexican ... star, tackles Tex Wright, a ... comer from Texas, in the open ... bout.

NEVER WON TITLE

The United States has never won a winning water polo team in the Olympics.

...eedna' mourn

Bond Street

...ding show you sports suits that Bond ...oud to claim.

the pick of Scotland's looms. The sort ...n suits costing less than a hundred. ...painstaking care. And each suit with ...knickers, which lets them divide their ...e and links.

...our enthusiastic approval before a suit ...—and the prices are surprisingly low.

...e suits $50 and $65
...suits $27.50 and $40

...'S SHOP
...OUTH HILL ST.

...merica's ...eadiest showing ...the Summer's ...artiest styles... ...ices that are ...e than else... where

Light Tan
Dark Tan
Combination

Dodgers Pound Pirates for 10-to-3 Win; Indians Bow to Macks

...G M'WEENY ...RLS VICTORY

... Rap John Miljus from Mound in First

... Give Cards Triumph Over Boston

... Slugs Homer to Beat Cincinnati Club

...TON, May 15. (AP)—The ... defeated the Pirates ... by a score of 10 to 3. ... pitchers failed to ... attack of the Brooklyn ...

...M'Weeny went the route ..., holding the Pirates ... hits, one of them a homer ... left-field wall by Barnhart ... inning. ... started in the box for the ... who was missing before ... inning. Taitacher and ..., two recruits, fol... to had no more success. ... went out in the fifth ... Brooklyn offensive that ... came up with five runs.

PITTSBURGH	AB	H	O	A
L.Waner,rf	4	1	3	0
Adams,2b	4	0	2	3
P.Waner,rf	3	0	1	0
Traynor,3b	4	0	1	4
O'Hara,lb	4	0	7	0
Gooch,c	4	0	4	1
Hemsley,c	0	0	0	0
Miljus,p	0	0	0	0
Teacher,p	0	0	0	0
Kremer,p	1	0	0	0
Totals	34	1	27	13

...batted for Barbuleanu in 9th.

...NINGS										
.....	1	0	0	0	0	0	1	1	0	1—3
.....	0	0	0	0	0	0	0	0	0	0—1

...ary—Base hits: Hemsley, Bi... ...Wright, Barnhart, ... Double plays—Adams, ... Traynor to O'Hara. Left on ... Brooklyn, 6; Pittsburgh, 4. Bases on ... Kremer, 1. Struck out—By ... Kremer, 2. Hit by pitcher—By ... Wright. Passed ball—Gooch. ... Time of game—1h. 47m.

CARDS COP

...LOUIS, May 15. (AP)—Home ... Bixby and Harper, the lat... on one base, gave the St. ... Cardinals a 5-to-1 victory over ...ston Braves today. The game ...ded because of rain after two ... in the first half of the sev... inning, in which Boston scored ... run. The score:

ST. LOUIS	AB	H	O	A
Douthit,cf	4	0	2	0
Frisch,2b	4	0	1	3
Bottomley,1b	4	1	10	0
Haines,lf	3	0	1	0
Baker,lf	0	0	0	0
Harper,rf	3	0	1	0
Clark,rf	0	0	0	0
Frederick,ss	3	0	1	4
Bottarini,ss	3	0	0	1
Bixby,p	2	0	0	2
Totals	28	1	7	7

...batted for Harper in 7th.

...NINGS										
.....	0	0	0	0	0	0	0	1	0	1—2
.....	0	0	0	0	0	0	0	0	0	0—0

...ary—Error—Douthit. Runs batted in—Bixby, ... Two-base hit—Sherl... Sacrifice hits—Bixby, Harper. ... Double plays—Harper to ... Frisch to Bottomley to ... Left on bases—St. Louis, ... Boston, 6. Bases on balls—Off ... Bixby, 1; off Sherdel, 1. ... Sherdel. Time of game—1h. ... Umpires—Rigler, Reardon and Rigler.

REDS RAPPED

...CINNATI, May 15. (AP)—... Philadelphia recruit who ... the initial bag, wrought a lot ... destruction when he poled a ... into his right-field bleachers off ... Rixey with two on base today. ... the Reds 5 to 3, brought ... a close out of a ten-game los...

...ch ANY DAY!"

THE NEW ...EROLENE ...for your motor

STANDARD OIL PRODUCT

Olympic

WRESTLING TONITE

...MAN TICKET OFFICE 320 ARCADE

KIDNEY or BLADDER DISTRESS

Soon Eased by the Genuine Santal Midy

Midy-Lax-Hamilton

Sold by All Druggists

BOXING

HOLLYWOOD ...STADIUM FRIDAY NITE 8:30

BODIE'S TWO HOMERS HELP BELLS DEFEAT ANGELS, 8-3

(Continued from First Page)

his seventh homer of the season.

The Angels' lead was short-lived, though, for Bodie wiped it out with one fell swoop in the Mission third. After Rose had walked and been forced by Finn, Ping lined the agate over the left-field barrier for his first circuit clout of the afternoon.

Wright was nicked for two more in the fifth, Red Baldwin opening the round with a single to left. Martin sacrificed and Rose's infield out advanced Baldwin to third. Mickey Finn slapped a double past Hood down the first base line and Baldwin scampered home. Bodie followed with a single to left that drove Finn over the plate.

The Bells, out to cinch the struggle, put across two more in the sixth on McDaniel's triple, Art Weis's double, Slade's sacrifice and Baldwin's infield out. Bodie's homer off Cunningham in the seventh, and Finn's single, an infield out and Hufft's hit in the ninth off Gabler accounted for the other Mission runs.

Los Angeles bunched a couple of hits off Martin in the seventh and eighth to score their other two tallies. A walk to Dittmar and singles by Sandberg and Jones brought over a run in the seventh while Staley's double and Schulmerich's single did the same stunt in the eighth.

Clyde Barfoot will take the mound for the Angels today and "Slug" Tolson will once more be back at his old station at first. That means that the Seraphs will be considerably tougher, for Tolson's big bat drives in the runs. Herman Pillette is slated to pitch for the Bells. Score:

MISSION	AB	H	O	A
Rose,cf	4	0	3	0
Finn,2b	3	2	1	3
Bodie,3b	3	1	0	1
Hufft,rf	4	1	2	0
M'Daniel,1b	4	1	7	0
Weis,lf	4	2	2	0
Slade,ss	3	0	2	3
Baldwin,c	4	1	6	0
Martin,p	3	1	0	0
Totals	35	11	27	8

LOS ANGELES	AB	H	O	A
Bixbee,rf	5	1	3	0
Jones,3b	4	1	1	3
Berger,lf	4	0	2	0
Hood,1b	4	0	13	1
Staley,2b	4	1	1	4
Sch'lmh,ef	4	1	4	0
Dittmar,ss	4	0	1	2
Sandberg,c	4	1	3	1
Wright,p	3	0	0	3
C'ngham,p	0	0	0	0
Gabler,p	0	0	0	0
Burkett,x	1	0	0	0
Tolson,s	0	0	0	0
Totals	39	12	27	16

x—Batted for Cunningham in 7th.
s—Batted for Gabler in 9th.

SCORE BY INNINGS

Mission	0	0	0	0	0	2	1	0	1	0—3
Base hits	1	0	0	0	0	2	1	0	1	0—11
Los Angeles	1	0	0	0	0	1	0	2	0	0—3
Base hits	1	0	0	0	0	1	0	2	3	0—12

SUMMARY

Error — Berger. Innings pitched — By Wright, 6; Cunningham, 1. Charge defeat to Wright. At bat—Off Wright, 23; Cunningham, 4. Hits batted—Off Wright, 8; Cunningham, 1. Runs scored—Off Wright, 6; Cunningham, 1; Gabler, 1. Runs responsible for—Wright, 6; Cunningham, 1; Gabler, 1; Martin, 3. Struck out—By Wright, 1; Martin, 4. Bases on balls—Off Wright, 3; Martin, 1; Gabler, 1. Wild pitch—Wright. Stolen base—Dittmar. Home runs—Berger, Bodie, 2. Two-base hits—Sandberg, Weis, Staley. Sacrifice hits—Martin, Slade. Runs batted in—Berger, Bodie, 4; Finn, Weis, Baldwin, Jones, Schulmerich, Hufft. Umpires—Casey and Geushles. Time of game—1h. 47m.

Solons Come From Behind to Win, 9-8

SACRAMENTO, May 15. (AP)—Scoring five runs in the ninth inning, Sacramento pulled its opening game out of the fire today to win from Portland by the score of 9 to 8. The Senators climbed a game behind Hollywood by the victory and the Stars' loss. Keefe and Yerkes opposed each other, but were replaced in the ninth by Kallio and Tomlin. Five hits off the latter in the ninth turned the trick. Severeid, Ainsmith and Osborne hit homers, each with one on. Score:

PORTLAND	AB	H	O	A
Sirafoos,2b	5	1	4	3
Knothe,ss	3	2	4	3
Smith,lf	3	0	4	0
L'Bveau,cf	4	0	4	0
Keeney,1b	4	1	9	0
Boone,rf	4	1	1	0
Barbee,3b	3	0	0	2
Ainsmith,c	4	1	5	1
Yerkes,p	4	0	0	0
Tomlin,p	0	0	0	0
Totals	34	6	30	9

SACRAMENTO	AB	H	O	A
French,ss	5	1	2	4
Backer,2b	5	1	2	3
Osborne,lf	5	1	2	0
Burke,rf	3	1	2	0
Sheely,1b	4	0	9	0
Severeid,c	5	2	4	1
Hoffman,cf	5	3	1	0
M'Lau'n,3b	3	0	1	4
Keefe,p	2	1	1	4
Kallio,p	0	0	0	0
Kopp,x	1	0	0	0
Rohwer,s	1	1	0	0
Totals	41	10	27	17

x—Batted for Keefe in 8th.
s—Batted for Kallio in 9th.

SCORE BY INNINGS

Portland	2	0	1	0	0	1	0	2	0	—8
Base hits	2	1	1	0	0	1	1	2	1	—10
Sacramento	1	1	1	0	0	0	0	0	6	—9
Base hits	1	1	1	0	0	0	0	0	6	—10

SUMMARY

Errors — Backer, Sheehan. Innings pitched—By Yerkes, 8 plus; Keefe, 1. Credit victory to Kallio. Charge defeat to Tomlin. At bat—Off Yerkes, 36; Keefe, 2. Hits batted—Off Yerkes, 13; Keefe, 1. Runs scored—Off Yerkes, 6; Keefe, 3. Runs responsible for—Yerkes, 6; Keefe, 3; Tomlin, 3. Struck out—By Yerkes, 2; Keefe, 1; Tomlin, 1. Bases on balls—Off Yerkes, 3; Keefe, 1; Tomlin, 1. Stolen bases—Knothe, Smith. Three-base hit—Sirafoos. Home runs—Severeid, Ainsmith, Sirafoos, Osborne. Two-base hit—Knothe. Sacrifice hits—Smith, Le Bourveau, Knothe, 2; Barbee, Boone. Runs batted in—Knothe, Le Bourveau, Sheehan, Smith, Severeid, 2; Ainsmith, 3; Kopp, Sirafoos, Osborne, 2. Hoffman, Rohwer, 2. Double play—Backer to French to Sheehan. Time of game—2h. 30m. Umpires—Brown, Mesersmith and Westervelt.

Read Doubles to Give Oaks 4-to-3 Battle

OAKLAND, May 15. (AP)—Pete Read's double on a hit-and-run play which scored Jimmy Reese from first base gave the Oaks a 4-to-3 win in the opening game of their series with Seattle this afternoon. Pete Daglia was hit hard by the Indians, but he was effective in the pinches. Score:

SEATTLE	AB	H	O	A
Wolfer,cf	5	2	3	0
Ellsw'th,ss	5	0	4	2
Weis,lf	4	2	2	0
Jacobs,rf	4	2	1	0
Davis,3b	4	0	0	1
Sherl'k,1b	4	2	7	1
Mitchell,2b	4	1	4	4
Sorrenti,c	3	1	3	0
Collard,p	4	1	0	2
Totals	33	11	24	10

OAKLAND	AB	H	O	A
G'rner,cf	3	0	1	0
Caveney,3b	3	0	1	3
Penton,1b	4	1	7	1
Arlett,lf	4	0	1	0
Meusel,rf	3	1	1	0
Reese,2b	3	2	2	4
Desautels,ss	4	0	2	4
Read,c	4	1	4	0
Daglia,p	3	1	1	3
Totals	29	5	27	16

SCORE BY INNINGS

Seattle	1	0	1	0	1	0	0	0	0	—3
Base hits	2	2	3	0	1	1	0	1	1	—11
Oakland	0	0	1	0	1	0	0	2	x	—4
Base hits	0	2	1	2	0	0	2	x		—9

SUMMARY

Error—Reese. Two-base hits—Meusel, Sherlock, Daglia, Arlett, Read. Runs responsible for—Collard, 4; Daglia, 2. Struck out—By Collard, 2; Daglia, 5. Bases on balls—Off Collard, 3; Daglia, 1. Wild pitch—Collard. Stolen bases—Jacobs, 2; Dean. Sacrifice hits—Ellsworth, 2; Caveney, Reese, 2; Jacobs, Mitchell. Runs batted in—Jacobs, Dean, Sherlock, Reese, Read. Passed ball—Read. Umpires—Sweeney and Fanning. Time of game—1h. 40m.

GIPSY KING VICTOR IN NEWMARKET RACE

NEWMARKET (Eng.) May 15. (AP) Gipsy Queen, by son-in-law out of Gipsy Queen and owned by J. B. Leigh, won the Newmarket Handicap today.

Sir Walter Gilbey's Elcho was second and W. Singer's Miss Onslow was third. Eight ran.

Gipsy King won by two lengths, while the same distance separated second and third.

BASEBALL STANDINGS and RESULTS

(Continued from First Page)

AMERICAN ASSOCIATION

	W.	L.	P.c.
St. Paul	20	11	.645
Minneapolis	18	12	.600
Kansas City	18	12	.581
Milwaukee	18	13	.581
Indianapolis	14	15	.483
Toledo	14	17	.452
Louisville	11	19	.367

Columbus, 8; Indianapolis, 1.

Yesterday's Results

Toledo, 5; Louisville, 4.
Columbus, 8; Indianapolis, 1.
Minneapolis, 9; Kansas City, 3.
St. Paul, 10; Milwaukee, 6.

INTERNATIONAL LEAGUE

	W.	L.	P.c.
Toronto	18	9	.640
Montreal	16	9	.591
Rochester	13	10	.565
Newark	12	12	.500
Buffalo	11	12	.478
Jersey City	11	14	.440
Baltimore	10	13	.400
Reading	7	13	.366

Yesterday's Results

Newark, 5; Rochester, 2.
Buffalo, 16; Jersey City, 2.
Baltimore, 4; Montreal, 4.
Only games scheduled.

SOUTHERN ASSOCIATION

	W.	L.	P.c.
Birmingham	24	10	.706
Memphis	21	12	.636
Mobile	18	15	.545
New Orleans	17	15	.531
Nashville	15	16	.455
Little Rock	14	19	.424
Chattanooga	12	21	.364
Atlanta	11	22	.333

Yesterday's Results

Birmingham, 5; Atlanta, 4.
Nashville, 9; Chattanooga, 3.
Mobile, 4; Little Rock, 1.
New Orleans, 7; Memphis, 1.

WESTERN LEAGUE

	W.	L.	P.c.
Oklahoma City	17	12	.586
Pueblo	17	12	.586
Amarillo	16	12	.583
Des Moines	15	12	.520
Denver	14	15	.483
Wichita	12	16	.448
Tulsa	12	16	.429
Omaha	12	17	.414

Yesterday's Results

Des Moines, 6; Wichita, 2.
Pueblo, 16; Oklahoma City, 9.
Amarillo, 10; Omaha, 6.
Tulsa, 11; Denver, 9.

TEXAS LEAGUE

	W.	L.	P.c.
Houston	23	12	.657
Wichita Falls	19	11	.633
San Antonio	20	12	.625
Fort Worth	19	12	.613
Waco	16	18	.471
Shreveport	14	18	.400
Dallas	11	21	.344
Beaumont	9	26	.265

Yesterday's Results

Houston, 2; Wichita Falls, 1.
San Antonio, 2; Shreveport, 2.
Waco, 7; Dallas, 4.
Beaumont, 6; Fort Worth, 4.

WESTERN ASSOCIATION

Fort Smith-Topeka, postponed, rain.
Joplin, 9; Muskogee, 5.
Springfield, 5; Independence, 3.

UTAH-IDAHO LEAGUE

Salt Lake, 1; Ogden, 7.
Pocatello, 3; Boise, 4.
Idaho Falls, 9; Twin Falls, 7.

SEALS DEFEAT HOLLYWOODERS

(Continued from First Page)

out. Rhyne stepped clear across the plate in an unsuccessful attempt to tap the ball and Suhr was trapped between third and home. While he was being run down Jolley kept charging around toward third. After Kinney had tagged out Suhr he threw to Lee and the latter tapped Jolley.

Hollywood tied the score in the sixth. Lee beat out an infield hit to Rhyne and Kerr bunted him to second. McNulty was tossed out, but Carlyle made good with a hit to left that scored Lee.

The Seals got Donovan around to third base in the sixth and had Suhr on first base, with two men out, but Jolley crabbed the works by striking out.

Welch opened the seventh with a hit, but there was nothing doing, for he was run down between second and third when Wera took Jacobs's grounder. Score:

HOLLYWOOD	AB	H	O	A
Lee,ss	4	2	2	3
Kerr,2b	3	0	0	0
McNulty,lf	4	1	2	0
Carlyle,cf	3	1	2	0
T'ombly,rf	4	1	2	0
Heath,1b	4	1	7	0
Wera,3b	3	0	1	2
Bassler,c	3	0	4	1
Kimper,p	3	0	1	3
Totals	31	6	24	11

SAN FRANCISCO	AB	H	O	A
D'novan,lb	4	1	10	1
Pinelli,3b	3	0	2	1
Averill,cf	3	0	2	0
Suhr,2b	3	2	1	4
Jolley,rf	4	1	1	0
Welch,lf	3	2	2	0
Rhyne,ss	3	0	3	4
Spring,c	3	0	4	2
Jacobs,p	3	1	1	2
Totals	27	8	27	14

Hollywood	0	0	0	0	0	1	0	0	0	—1
Base hits	0	1	0	2	0	2	0	1	0	—6
San Francisco	0	0	0	1	0	0	0	1	x	—2
Base hits	0	2	1	1	2	0	1	1	x	—8

Error—Donovan. Runs responsible for—Kinney, 2; Jacobs, 1. Struck out—By Kinney, 4; Jacobs, 4. Bases on balls—Off Kinney, 2; Jacobs, 1. Wild pitch—Kinney. Home run—Averill. Sacrifice hits—Kerr, Pinelli, Rhyne. Runs batted in—Jolley, Carlyle, Averill. Double plays—Kerr to Heath; Bassler to Wera to Kinney to Lee; Rhyne to Suhr to Donovan. Umpires—Becker, Kolls, and Goes. Time of game—1h. 40m.

RUTH HITS OUT TWO HOMERS

(Continued from First Page)

lowar, Lasseri, Woodall, Shealy, Combs. Double plays—Galloway to Gehringer to Neun; Meusel to Grabowski. Left on base—New York, 5; Detroit, 7. Bases on balls—Off Hoyt, 2; Shealy, 1; Whitehill, 2. Struck out—By Hoyt, 1; Whitehill, 4; Smith, 1. Hits batted—Off Whitehill, 11 in 8 innings; Smith, 1 in 2; Stoner, 4 in 1; Hoyt, 10 in 7 (none out in 8th); Shealy, 2 in 2. Winning pitcher—Hoyt. Losing pitcher—Whitehill. Umpires—McGowan, Van Grafian and Connolly. Time of game—2h. 28m.

BASEBALL STANDINGS and RESULTS

(Continued from First Page)

AMERICAN ASSOCIATION

	W.	L.	P.c.
St. Paul	20	11	.645
Minneapolis	18	12	.600
Kansas City	18	12	.581
Milwaukee	18	13	.581
Indianapolis	14	15	.483
Toledo	14	17	.452
Louisville	11	19	.367

Columbus, 8; Indianapolis, 1.

Yesterday's Results

Toledo, 5; Louisville, 4.
Columbus, 8; Indianapolis, 1.
Minneapolis, 9; Kansas City, 3.
St. Paul, 10; Milwaukee, 6.

INTERNATIONAL LEAGUE

	W.	L.	P.c.
Toronto	18	9	.640
Montreal	16	9	.591
Rochester	13	10	.565
Newark	12	12	.500
Buffalo	11	12	.478
Jersey City	11	14	.440
Baltimore	10	13	.400
Reading	7	13	.366

Yesterday's Results

Newark, 5; Rochester, 2.
Buffalo, 16; Jersey City, 2.
Baltimore, 4; Montreal, 4.
Only games scheduled.

SOUTHERN ASSOCIATION

	W.	L.	P.c.
Birmingham	24	10	.706
Memphis	21	12	.636
Mobile	18	15	.545
New Orleans	17	15	.531
Nashville	15	16	.455
Little Rock	14	19	.424
Chattanooga	12	21	.364
Atlanta	11	22	.333

Yesterday's Results

Birmingham, 5; Atlanta, 4.
Nashville, 9; Chattanooga, 3.
Mobile, 4; Little Rock, 1.
New Orleans, 7; Memphis, 1.

WESTERN LEAGUE

	W.	L.	P.c.
Oklahoma City	17	12	.586
Pueblo	17	12	.586
Amarillo	16	12	.583
Des Moines	15	12	.520
Denver	14	15	.483
Wichita	12	16	.448
Tulsa	12	16	.429
Omaha	12	17	.414

Yesterday's Results

Des Moines, 6; Wichita, 2.
Pueblo, 16; Oklahoma City, 9.
Amarillo, 10; Omaha, 6.
Tulsa, 11; Denver, 9.

TEXAS LEAGUE

	W.	L.	P.c.
Houston	23	12	.657
Wichita Falls	19	11	.633
San Antonio	20	12	.625
Fort Worth	19	12	.613
Waco	16	18	.471
Shreveport	14	18	.400
Dallas	11	21	.344
Beaumont	9	26	.265

Yesterday's Results

Houston, 2; Wichita Falls, 1.
San Antonio, 2; Shreveport, 2.
Waco, 7; Dallas, 4.
Beaumont, 6; Fort Worth, 4.

WESTERN ASSOCIATION

Fort Smith-Topeka, postponed, rain.
Joplin, 9; Muskogee, 5.
Springfield, 5; Independence, 3.

UTAH-IDAHO LEAGUE

Salt Lake, 1; Ogden, 7.
Pocatello, 3; Boise, 4.
Idaho Falls, 9; Twin Falls, 7.

QUINN TWIRLS SHUTOUT BALL

Philadelphia Cops 5-to-0 Tilt from Foes

White Sox Win Over Solons by 3-to-2 Count

Boston Takes Fourth in Row by Beating Browns

PHILADELPHIA, May 15. (AP)—With the veteran Jack Quinn pitching his second shutout to win his fourth consecutive game, the Philadelphia Athletics today evened the series with Cleveland by taking the fourth game, 5 to 0. Quinn held the Indians to six hits. Tris Speaker carried off the offensive honors by hitting three two-baggers. Miller scored the Gray Eagle twice with singles and he tallied a third run on a hit by Hale. Score:

CLEVELAND	AB	H	O	A
J'mieson,lf	4	1	1	0
Lind,2b	3	0	1	1
M'ratt,x	1	0	0	0
Ward,3b	0	0	0	1
L'fford,cf	4	0	1	0
J'Sewell,ss	4	0	2	5
Fonseca,1b	4	0	14	0
Summa,rf	3	0	1	0
Hodapp,3b	3	0	0	2
L.Sewell,c	3	0	5	0
Shaute,p	3	1	0	5
Totals	32	0	24	15

PHILADELPHIA	AB	H	O	A
Bishop,2b	4	1	2	3
Cobb,rf	4	0	4	0
Speaker,cf	4	3	3	0
Miller,lf	4	2	3	0
Hale,3b	4	2	1	2
Foxx,c	4	3	3	1
Boley,ss	4	0	2	4
Hauser,1b	3	1	14	1
Quinn,p	4	0	0	1
Totals	34	13	27	12

x—Batted for Lind in 8th.

SCORE BY INNINGS

Cleveland	0	0	0	0	0	0	0	0	0	—0
Philadelphia	1	0	0	0	0	3	1	0	x	—5

SUMMARY

Runs batted in—Miller, 2; Hale, Foxx, Boley. Two-base hits—Speaker, 3; Jamieson, Lansford, Hale. Three-base hit—Foxx. Sacrifice hit—Boley. Double play—J. Sewell to Fonseca. Left on base—Cleveland, 8; Philadelphia, 7. Bases on balls—Off Shaute, 1; Quinn, 2. Struck out—By Shaute, 1; Quinn, 2. Umpires—Dineen, Nallin and Barry. Time of game—1h. 28m.

SOLONS SLAPPED

WASHINGTON, May 15. (AP)—Washington outhit Chicago today but the White Sox made better use of theirs to win the series final, 3 to 2. Lyons allowed the Senators nine hits, but that many batters were left on base. The teams divided the four-game series.

CHICAGO	AB	H	O	A
Mostil,cf	5	1	3	0
Cissell,ss	4	0	1	4
H'nfield,2b	4	2	2	4
Barrett,rf	4	1	3	0
Falk,lf	4	1	2	0
Kamm,3b	3	1	0	0
Clancy,1b	3	1	13	1
Cronin,ss	1	0	1	2
Adkins,p	2	0	1	1
Lyons,p	0	0	0	0
Totals	31	6	27	10

WASHINGTON	AB	H	O	A
West,lf	4	1	2	0
Rice,rf	5	2	2	0
Judge,1b	3	0	9	0
Barnes,cf	4	0	1	0
Tate,c	4	0	7	1
Gillis,3b	4	2	1	2
Harris,2b	4	3	4	3
Hayes,ss	4	1	2	4
Lisenbee,p	0	0	0	0
Braxton,p	0	0	0	1
Marberry,p	0	0	0	0
Goslin,t	0	0	0	0
Sisler,t	1	0	0	0
Ruel,t	0	0	0	0
Bluege,y	0	0	0	0
Reeves,t	0	0	0	0
Totals	35	9	27	11

x—Batted for Lisenbee in 4th.
t—Batted for Braxton in 7th.
z—Batted for Marberry in 9th.
y—Ran for Hayes in 9th.
t—Ran for Ruel in 9th.

SCORE BY INNINGS

Chicago	0	0	2	1	0	0	0	0	0	—2
Washington	0	0	0	1	0	0	0	0	1	—2

SUMMARY

Errors—Adkins, Judge, Hayes. Runs batted in—Hunnefield, Barrett, Mostil, Harris, Ruel. Two-base hits—Harris, Barrett, Kamm, Ruel. Three-base hit—Gillis. Sacrifice hits—Adkins, Mostil. Double plays—Clancy, unassisted; Hayes to Harris to Judge. Left on

Frank Gove Upsets Tom Bundy in Local Net Tourney

SHOWDOWN BY HOFF IS DEMAND OF GENE TUNNEY

NEW YORK, May 15.—Gene Tunney moved for a showdown with Max (Boo Boo) Hoff of Philadelphia yesterday when he serve dnotice on the Quaker City fight manager, who claims to hold a mysterious 20 per cent lien on the champion's earnings that he is ready to fight it out with him in court.

Although he is now a Speculator, N. Y., training for his title scrap with Tom Heeney in July, Tunney is to take Hoff on through counsel for a legal bout before Supreme Court Justice Bijur on Thursday.

His attorney, George W. Whiteside, will move to have Hoff's suit dismissed. It is the contention of Tunney's legal second that the case, as set forth in the complaint, does not constitute an action in equity.

By this maneuver it would appear that Gene hopes to checkmate Hoff in any attempt the latter may be planning to make to cut in on the $1,000,000 or so Tunnye expects to pick up from the Heeney fracas.

According to Hoff, Tunney owes him 20 per cent of every dollar he has taken in since he became champion and he is likewise entitled, he says, to that percentage of Gene's earnings so long as he holds the title. Billy Gibson as Tunney's manager, is also made a party to Hoff's suit.

Hoff, through his attorney, Max D. Steuer, contends that Tunney declared him in for 20 per cent while he was training for the first Dempsey fight. The contract was signed on September 23, 1926, just before Tunney stepped into the ring, Hoff asserts.

It has never been divulged what services Hoff was to perform in return for the 20 per cent assignment. The Philadelphian states that if Gene had not won the title the contract would have been null and void.

KAHANAMOKU STARTS TRAINING FOR FOURTH OLYMPIC GAMES

BY OLIVE HATCH

Duke Kahanamoku, famous Hawaiian swimmer, will start training next week for his fourth American Olympic team berth since 1912. Famous the world over for his sprint paddling since the first Hawaiian A.A.U. swimming meet in 1911, Duke is perhaps the oldest champion in swimming competition, at 38; the only man in the United States who is training for his fourth Olympic contests, and above all, the man who actually made Hawaii popular for its swimming.

Duke took part on August 12, 1911, in the first A.A.U. swimming meet ever to be held in Hawaii. In this contest he broke world's records in both the 50-yard and 100-yard free style, in 24 1-5s. and 55 1-5s., respectively. His 100-yard open straightaway record was not broken until 1922, eleven years later, when Johnny Weissmuller flashed across the century in one second's time better. He still holds the 50-yard record, at 22 2-5s.

During the Olympic Games at Stockholm, in 1912, the famous Duke won the 100-meter international title and swam on the winning relay team. He won the 100 and 220-yard Australian championships in Sydney, 1915, and in the 1920 Olympic Games in Antwerp he set a new world's record for 100 meters, winning another international title.

In the last Olympic contests, in Paris, 1924, Duke took second in the 100 meters, but still swam faster than ever before. The younger fry had speeded up on him and the new record was set by Johnny Weissmuller at 100 meters free style.

At the age of 38, Duke is still a fine physical specimen. With a little training after his recent attack of influenza it is thought that he should place in the 100 meters for an Olympic berth this summer in Amsterdam. If he fails to make a place for the 100-meter team it is almost certain that he will place on the international relay squad. His past reputation has made him almost an "institution" on the American Olympic team.

VETERAN BOWS TO OXY YOUTH

Ex-World's Doubles Champ Loses, 6-4, 2-6, 6-1

Favorites in Women's Ranks All Annex Matches

Josephine Cruickshank Wins from Helen Marlowe

Upsets continued to feature the play in the forty-third annual Southern California senior tennis championships at the Los Angeles Tennis Club yesterday afternoon.

Frank Gove, the collegian court star hailing from Occidental College, scored over Tom Bundy, ex-world's and national doubles champion, making it twice in as many days that he has upset the dope bucket.

The Gove-Bundy tilt drew a large gallery and resulted in some very keen and brilliant tennis. Bundy started out slowly to lose the initial set at 4-6, but came back to tie the count with a more decisive count of 6-2. In so doing, however, Bundy just about shot all his strength and Gove swept through for a final 6-1 victory.

Mrs. May Sutton Bundy, ex-national queen of American courts, and title favorite, along with Miss Midge Gladman, junior national champion; Miss Joe Cruickshank of San Francisco and Miss Gladys Patz, Los Angeles, advanced to the semi-finals of the women's singles.

Miss Cruickshank, who holds with Miss Gladman the national girls' doubles title, scored over the South's best youngster when she defeated Miss Helen Marlowe, prep net champion, 6-2, 6-3. Miss Patz eliminated one of the invaders by trimming Mrs. Golda Gross of San Francisco, 6-3, 6-2.

Another upset occurred in the men's doubles where Pep Jones and Dale Issenhuth, club champions, and second in the seedings of the tourney, were eliminated by Ed Woodall and Jack De Lara in two hectic sets, 6-3, 11-9.

Yesterday's results:

MEN'S SINGLES

Upper half, fourth round, Gorchakoff defeated Sindorf, 6-1, 6-0; Vines defeated Segale, 6-1, 6-0; Saunders defeated Rovey, 6-2, 6-3; Warren defeated Tidball, default.

Lower half, fourth round—De Lara defeated Fuller, 6-1, 6-0; Herd defeated Cowan, 6-1, 6-1; Gove defeated Bundy, 6-4, 3-6, 6-1.

WOMEN'S SINGLES

Upper half, quarter finals—Mrs. Bundy defeated Miss Taylor, 6-3, 6-1; Miss Cruickshank defeated Miss Marlowe, 6-2, 6-3; Miss Gladman defeated Miss Grieves, 6-2, 6-0; Miss Patz defeated Miss Gross, 6-4, 6-1.

MEN'S DOUBLES

Upper half, second round—Gorchakoff and Neer defeated Meyers and Mann, 6-1, 6-1.

Upper half, third round—Rueher and Vines defeated Sindorf and Warren, 6-4, 7-5.

Lower half, third round—Woodall and De Lara defeated Jones and Issenhuth, 6-3, 11-9; Herd and Bundy defeated Laird and Tidball, 6-4, 6-3.

TODAY'S SCHEDULE

2 o'clock—Phil Neer vs. G. Werner.
3 o'clock—Clif Herd and Tom Bundy vs. Edward Woodall and Jack De Lara.
4 o'clock and Miss Gladys Patz and Hovey vs. Miss Marlowe and Vines; Gorchakoff and Neer vs. Zerbe and Mills; Rueher and Miss Joe Cruickshank vs. Bralye and Miss Babcock; Mrs. Wilbourne and Miss Grieves vs. Miss Gladman and partner.
5 o'clock—Mrs. Bundy and Neer vs. Mr. and Mrs. Ward; Miss Gladman and Issenhuth vs. Miss McCabe and Roberts; Miss Patz and Miss Taylor vs. Miss Sutton and Miss Cook.

HOUSER OUT TO BEAT KRENZ TO NEW WORLD DISCUS MARK

Speaking of the "Race of the Century," as the proposed Paddock-Borah 100 meters dash has been sloganed, Dr. Clarence (Bud) Houser is putting on a little one of his own, which he hopes to win when Southwest Olympic finals are held June 16 at the Los Angeles Coliseum. Houser's opponent is Eric Krenz of Stanford University and the race is to see which one of them is first going to break the world's record in the discus throw.

This mark, 158ft. 1 3-4in., is now held by Houser. A few weeks ago Krenz began throwing the platter 160ft. or better in practice and has come dangerously close to the mark in competition. These antics on the part of the Cardinal weight man worried Houser.

"That fellow's got the stuff," Houser declared. "He's going to better my present record sooner or later. I feel sure of that. What I must do is beat him to it. I'm going to break my own record before he does and put it so far out of sight that Krenz never will touch it."

Houser added that he hopes to beat Krenz in the American Olympic finals at Boston and in the Olympic Games at Paris.

Determined to beat Krenz to the new mark, Houser began training several weeks ago for the discus. Although he is Olympic champion in both shot and discus, Bud has given up the shot almost entirely and is perfectly willing to let John Kuck play around with records in that event. Houser is spending all his time with the discus and in two meets this year has bettered 157 and 155 feet, respectively.

Houser gets his local competition from El Moeller of the Los Angeles A.C., who has bettered 160 feet in practice and who took second to Houser at Claremont last Saturday at 151 feet. Moeller looks like a certain member of the American Olympic team and may beat both Houser and Krenz to a new record. Both Moeller and Houser will be seen in action at the Coliseum June 16, on which date Houser hopes to hang up his new world record.

Loughran Puts His Foot in It

NEW YORK, May 15. (AP)—Tommy Loughran, king of the light-heavyweights, apparently is in for a lot of fighting or a lot of trouble.

Asked to step in and render a decision in a dispute between Tex Rickard and Humbert Fugazy, rival promoters, over Loughran's services the New York State Athletic Commission further complicated the situation by approving three title bouts for the light-heavyweight champion within a two weeks' period. In effect, the boxing solons took the position that Loughran had gotten himself into a "jam" and must make his own way out of it.

The title matches approved were those for which Loughran has contracted to fight Pete Latzo, May 30, at Ebbets Field; Jack Delaney or Jimmy Slattery, June 7, at the Yankee Stadium; and Leo Lomski, June 13, at Ebbets Field.

After Fugazy had exhibited contracts for the Lomski and Latzo bouts and Rickard an option on the champion's services until No. 1, the commission approved all of the scheduled battles.

While refusing to step into the dispute directly the commission let it be known that Loughran would be suspended if he failed to go through with any one of the three bouts. The boxing fathers, at the same time, suggested to Rickard that he seek to enforce his option through the courts.

COAST LEAGUE LEADERS

BATTERS

	G.	A.B.	H.	P.c.
Tolson, Los Angeles	24	78	36	.474
Ruble, Seattle	30	113	51	.451
Griffin, Mission	24	90	41	.456
Le Bourveau, Portland	40	141	56	.396
Arlett, Oakland	38	134	53	.396

HOME RUNS

Barbee, Portland	8
Tolson, Los Angeles	7
Berger, Los Angeles	6
Arlett, Oakland	6
Smith, Portland	6
Le Bourveau, Portland	6

PITCHERS

	W.	L.	P.c.
McCabe, Hollywood	4	0	1.000
Shellenback, Hollywood	6	1	.857
Kallio, Sacramento	5	1	.833
Jacobs, San Francisco	5	1	.833
Kinney, Hollywood	5	1	.833

STOLEN BASES

Sizafoos, Portland	8
Hood, Los Angeles	7
Johnson, San Francisco	7
Kerr, Hollywood	7
Le Bourveau, Portland	7

(Compiled by Leo Morlarity.)

BABY SAL RETURNS TO BATTLE BOLDT

Baby Sal returns to the Main-street Athletic Club Saturday night, this time tackling Frankie Boldt, one of the best 130-pounders in the Middle West. Boldt arrived in Los Angeles today.

Promoter Carlos Curtis has George Carpinson and Leo Wolf in the semi-wind-up and Mickey Fuente versus Dud Eades in the special.

Some of the old club favorites return in the prelims. Cecil Bennett meeting Albert Cook; Oscar Iberri tackling Claude Varner and Tony Gomez clashing with Charley Flynt.

M'GEE LEADS BOWLERS

Rolling scores of 192, 206 and 234 for a 623 total, J. McGee of the Dome Drug five rolled into first place in the individual 160-169 class yesterday afternoon at the Pacific Coast Bowling Congress tournament now in session at the Dome Recreation, Ocean Park. Bimini Bowling Bowl totaled 2715 to go into sixth place in the team standing. No other changes were registered.

The largest field of women bowlers to ever toe the foul line for Coast championship honors will compete in the women's annual title meet, starting tonight. That the feminine sex will play an important part in the tourney is a foregone conclusion from their entry of twenty-seven five-women teams, fifty-two sets of doubles and ninety-eight singles in the schedule of events. The scores follow:

Yesterday's Results

San Joseans, San Jose	2616
Hollywood Laundry No. 2, Hollywood	2153
Puritas Water Boys, Venice	2666
Bimini Bowling Bowl, Los Angeles	2715
Hollywood Laundry No. 3, Hollywood	2260
Hollywood Laundry No. 4, Hollywood	2195
J. P. Perrine, Ocean Park	2426
Palace Ballroom, Ocean Park	2413
So. Counties Gas Co. Santa Monica	2218

Today's Schedule

DOUBLES, 2 P.M.

Alleys 1-2—McNutt-Gruber; Hattebergs-Leader.
Alleys 3-4—Fitzpatrick-Blee; Hartman-Schisel.
Alleys 5-6—Marshall-Strotz; Platt-Gabler.

SINGLES, 2 P.M.

Alleys 1-2—McNutt-Gruber; Hattebergs-Leader.
Alleys 3-4—Fitzpatrick-Blee; Hartman-Schisel.
Alleys 5-6—Pace-Pace; Platt-Gabler.

DOUBLES, 3 P.M.

Alleys 1-2—Coleman-Prudent; Findlay-Shoemaker.
Alleys 3-4—Will-Fox; Bullara-Duzat.
Alleys 5-6—Ashdon-Packham; Pace-Pace.

SINGLES, 4 P.M.

Alleys 1-2—Coleman-Shoemaker; Bullara-Patterson.
Alleys 3-4—Ashdon-Packham; Will-Fox.

TEAMS, 7 P.M.

Alley 1—Bristol Black-cats, Los Angeles.
Alley 2—Stat Diamond Tire Ladies, Los Angeles.
Alley 3—Nick's Broadway, Los Angeles.
Alley 4—Bimini Bowl Ladies, Los Angeles.
Alley 5—California Alleys, Los Angeles.
Alley 6—A-1 Cafe Ladies, Los Angeles.

TEAMS, 9 P.M.

Alley 1—Diamond Dick Ladies, Los Angeles.
Alley 2—Diamond Dick Specials, Los Angeles.
Alley 3—Le Jack Cleaners, Huntington Park.
Alley 4—Angelus Academy, Los Angeles.
Alley 5—Jensen Parrots, Los Angeles.
Alley 6—St. Regis Ladies, Ocean Park.

AUSTIN CLAPP, KIMBALL WILL FEATURE PRE-OLYMPIC TRIALS

Austin Clapp, 17-year-old Hollywood High School aquatic star, and Weston Kimball, former Illinois Athletic Club merman, will feature the pre-Olympic trials, scheduled for the Hollywood Athletic Club plunge tomorrow night.

The husky Hollywood youngster, rated by swimming experts as the most promising paddler on the Coast, has been working out for the past several days with Coach Clyde Swendsen, Circle-H mentor, and has been stroking up to 400 meters in record time.

Clapp, in his first real start at Pasadena two weeks ago, changed both the 300 and 400-meter free-style marks, establishing new Southern California records, and his showing tomorrow night will determine his chances to go back to Detroit late next month and take part in the Olympic finals.

Kimball, former team-mate of Johnny Weissmuller, recently bettered Duke Kahanamoku's 100-meter record, and is rated as a sure bet to make the American team—slated to sail for Amsterdam and the Olympic Games late next July.

Howard Ploessel, one of the fastest backstroke swimmers in Southern California; Steve Fletcher, who holds the local 300-meter breaststroke mark; Bela Kendall and other leading men and women swimmers will represent Hollywood in tomorrow night's trials. All proceeds will go to the Olympic swimming committee and will be used to defray expenses of ranking men to Detroit and women to New York for the tank finals next month.

OLYMPIC SCRAP ENDS ABRUPTLY

(Continued from First Page)

and planted a left to the stomach and then stepped back, House falling to the floor and being counted out for good.

The body blow was just a formality. House was still out from the crash that kissed him on the chin.

NEMESIS FLARED

House, a good boxer, seems to go all to pieces whenever he faces Clisby. He came out of his corner last night with his chin stuck out and unguarded. His leads left him unbalanced, and Clisby's first smack—a light right to the whiskers—was a forerunner of what was to come.

It was just a feeler, and when Clisby got his next opening he put everything he had into the wallop. It was a devastating blow that nearly tore House's head off. It was powerful enough to have knocked out an ox, and House is no ox—just a 193-pounder who can hit like a ton of brick himself but didn't get the chance.

Clisby came in slightly lighter than House—191½—and was quick as a cat. He looks ripe for another chance at George Godfrey, who stopped him in their last encounter.

The semi-wind-up was just about as brief as the main event, out ended in a disappointing foul, Billy Blake spearing Jimmy Lundy with a left below the dividing line. Referee Benny Whitman allowed Lundy's claim of foul without a moment's hesitation.

LUGO COPS TOUGH FIGHT

Raymond Lugo defeated Johnny Gonzales in a tough six-round go, flooring his foe momentarily in the second round.

Bert Gardner dumped Albert Konze on the canvas for the count of nine in the fourth round of their tilt and copped the verdict.

In the curtain-raiser Joe Pimenthal walked off with the nod over Dick McDaniel. McDaniel was on the floor twice in the first round. Pimenthal was down in the third, but came back to knock McDaniel wobbly in the fourth.

The show was the best attended in many weeks.

MONROVIA HIGH NINE DEFEATS CITRUS, 6-5

Monrovia High defeated Citrus Union yesterday 6-5 in a play-off game for the San Gabriel Valley title. The season ended with three teams, Monrovia, Citrus and El Monte, all tied for first place. Monrovia plays El Monte tomorrow for the championship and the right to play Fullerton in the first game of the Southern California playoff.

Monrovia	6	6	2
Citrus	5	1	3

Batteries—Scott and Turner; Dyer and Hawes.

Schools and Colleges

Boys Schools

Catalina Island School for Boys [FROM THE AGE OF TWELVE]

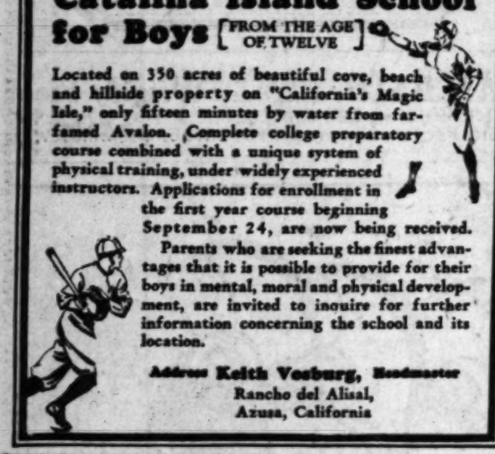

Located on 350 acres of beautiful cove, beach and hillside property on "California's Magic Isle," only fifteen minutes by water from far-famed Avalon. Complete college preparatory course combined with a unique system of physical training, under widely experienced instructors. Applications for enrollment in the first year course beginning September 24, are now being received.

Parents who are seeking the finest advantages that it is possible to provide for their boys in mental, moral and physical development, are invited to inquire for further information concerning the school and its location.

Address Keith Vosburg, Headmaster
Rancho del Alisal,
Azusa, California

Business Schools

Sawyer School of Business — Selected Student Body, Restricted Enrollment and University Trained Staff Is Your Assurance of Superior Training. *Ask for "FACTS"* 805 So. Flower St. Ph. TRinity 3876

Woodbury College — Foremost for forty years. All courses—business college and university. Bachelor degree in two years. Day and night classes. Enter any time. Excellent positions secured. Part-time work provided. Get catalog. TRinity 8491. Woodbury Building 727 So. Figueroa Street

Business Administration & Accounting — We challenge comparison in our Secretarial, Business Admin. and Accounting Departments. A visit will convince you. Day and evening. WE. 3878. SOUTHWESTERN UNIVERSITY, 1171 S. Hill.

PART-TIME Office work will be provided for a limited number of our students. Make reservations NOW for Summer and Fall terms. Catalog free.
Mackay Business College, 612 So. Figueroa. TR. 0417
Branch School at 2711 West 6th, near Rampart. Fitzroy 1122.

Military Schools

HARVARD SCHOOL
AN ACCREDITED SCHOOL FOR BOYS
TWENTY-EIGHTH YEAR NOW OPEN—R.O.T.C. unit. Sixth to twelfth grades inclusive. Rt. Rev. Joseph H. Johnson, D.D., Bishop of the Episcopal Diocese of Los Angeles, President. For information address the Headmaster, 1601 South Western Avenue, Los Angeles, Calif.

PAGE MILITARY ACADEMY — a big school for little boys. Page stands in a class by itself as a school for little boys. It is the leading school for the grades in addition but does not compete with high schools. For catalog, address Robert A. Gibbs, Headmaster, 1235 Cochran Avenue, Los Angeles, California, or 'phone WHitney 1126.

California Military Academy — For young boys, 1st to 9th grades. Open all year. We teach boys how to study. Firm, kindly discipline. Fine gymnasium. Well equipped playground. Manual training. Piano, band, dancing. Day pupils may remain until 6 and on Saturdays. 22nd year. N. William Brick, 4001 Venice Blvd. (W. 16th.) Phone EM. 0875.

SAN DIEGO ARMY AND NAVY ACADEMY
The West Point of the West. A fully accredited school preparatory to College, West Point and Annapolis with a Lower School for younger boys. Land and aquatic sports during entire year. Christian influence. The largest private school west of the Mississippi River. For catalogue address COL. THOS. A. DAVIS, Pres. (late Capt. Sixth U. S. V. Infantry,) Pacific Beach, California.

Non-Military Schools

BEVERLY SCHOOL FOR BOYS — For Sons of Discerning Parents. Seventh Grade through High School. Scholarship and Sports equitably blended. Non-Sectarian, Non-Military. Day and Boarding. 36th S. Virgil Ave. Los Angeles. Telephone: DUnkirk 1485. *Annual Catalogue mailed on request.*

California Preparatory School — For Boys. Non-Military. Accredited School. Eleventh Consecutive Year. Term now open in new fireproof buildings near Covina, Calif. A high-class College Preparatory School. Also grades 5th to eighth, inclusive, separately housed and taught. Boarding and Day pupils. Catalogue. CHAS. H. WOOD, Supt. Box T, Covina, Calif.

Girls' Boarding and Day Schools

GIRLS' COLLEGIATE SCHOOL — Established 1892. Accredited country day and boarding school— Outdoor life a reality—Seventh grade to college—Claudeen Foothills, near Los Angeles. Graduate work two years. MISS PARSONS and MISS DENNEN, Principals.

HOLLYWOOD SCHOOL FOR GIRLS — Resident and Day School. Accredited East and West. Kindergarten to College. LOUISE KNAPPEN WOOLLETT, Principal, 1749 La Brea Ave. GR. 4801.

MISS THOMAS' SCHOOL (ST. CATHERINE'S SCHOOL) 223 West Adams Street — Boarding and day school for girls. First eight grades. Prepares for Marlborough and Girls' Collegiate Schools. Three-acre playground with gymnasium teacher in charge until 5 o'clock. Out-of-door study. Automobile service. MISS THOMAS, Principal. WEstmore 5924.

MUSIC SCHOOL — BIBLE INSTITUTE OF LOS ANGELES. Courses in Voice, Piano, Organ, Violin, Theory and Notation, Sight Singing, Conducting, Harmony and Composition. Standard of technique equal to best conservatories. Programs for every branch of Church music activity. Class work in all subjects free. Individual instruction in Voice, Piano, Organ, Violin at minimum rates. 536-536 So. Hope St. MEtropolitan 6701.

URBAN — BY-THE-SEA. SCHOOL FOR GIRLS. Camp June 15 to Sept. 15. School mornings for students who desire. Horseback riding, swimming, tennis, hikes. 307 Washington Avenue, Santa Monica, Cal. Phone S. M. 23089.

TERM NOW OPEN — Elliott School for Girls — Resident, Boarding and Day School. All Grades—Primary through High School. Ideal Home Life. Character Building. Students accepted at any time. Outdoor Sports. Beautiful grounds, Gramercy Piano and Pico Blvd., Los Angeles. Martha Collins Weaver, M.A., Principal. Telephone EMpire 5347.

Bible Training Schools

BIBLE INSTITUTE OF LOS ANGELES
A SCHOOL OF TRAINING FOR CHRISTIAN LEADERSHIP
DR. JOHN MURDOCH MacINNIS, Dean
Interdenominational, co-operating with all evangelical churches. Day, evening and Correspondence Courses. 536-536 S. Hope St. MEt. 6701. Radio K F S L.

BELMONT SCHOOL for BOYS — 1885 COLLEGE PREPARATION 1927 — *Especially for the Sons of Catholic Families* Maintained under the auspices of the Archbishop of San Francisco. Beautifully situated 21 miles south of San Francisco. Military drill, athletics for all, swimming. Special department for younger boys. *For illustrated catalog address* REVEREND JOHN M. RYAN, Head Master, BELMONT, CALIFORNIA

BUSINESS OPPORTUNITIES OF ALL SORTS OFFERED TODAY —*Every imaginable kind of business is advertised in* TIMES WANT ADS

FINE AS ANY IMPORTED CIGAR

TCH
TERS

Consolidated Cigar Corp.
New York

...Y RESIDENT ...CITY PASSES

...Pioneer Era Dies ...Pneumonia

...Were Owners ...Ft Vernon

...San Pueblo Turn ...Metropolis

...Rubio de Berry, ...ve of Los Angeles, ...family of twenty-...ven children, died ...from pneumonia ...yesterday morn-...at the home of ...her daughter, ...Mrs. Robert W. ...Thompson, 1919 ...Walnut Drive, ...Pasadena. Mrs. ...de Berry had ...been ill only a ...week.

Mrs. de Berry was born January 24, 1853, in a small adobe home at the location which now marks the ...of Seventh and Alameda. ...was baptized in this ...

...Rubio was the daughter ...of Jesus Maron Rubio. ...Maron was born in ...and married Senior Ru... ...came to California from ...when the union twenty-five ...born, the third being ...she was the last sur... ...of the family. Seventy ...years ago at ...Formerly she ...all the area now ...

...was 16 years of age ...married the late ...a Los Angeles newspa... ...father, D. M. Berry, ...founders of Pasa... ...six union were born ...those who now live in ...They are Mrs. H. D. ...Robert Thompson and ... Dana. Besides her ...Mrs. de Berry leaves six ...and one grand-daughter, ...Catherine.

...Mrs. de Berry was very ...and was the belle of the ...She had been Los An... ...a prime in the me... ...of the West and she main... ...interest and joy in the ...of the new City Hall ...is hardly admitted, was ...a decided improvement over ...a few days."

...will lie in state tomorrow ...H. V. Bellman & sons ...360 East Florence ave... ...1:30 p.m. Funeral ser... ...be conducted from St. ...Church, Chadwick Boule... ...and Imperial street, at 2 p.m. ...will be in Calvary Ceme...

...d Officer's ...neral Today

...services for John W. Mc... ...Los Angeles detec... ...who died last Satur... ...home in Colton, will be ...from McIntosh & Myer's ...North Broadway, at 2 ...Odeon Masonic Lodge ...charge of the ceremonies. ...Kelley was born in Mis... ...1858, came to Los Angeles ...years of age. He joined ...police force in 1902, retir... ...several years later. Six of ...children, Capts. Edwards, ...Hansen, and Lieuts. ...and Rosstetter, will ...present at the funeral.

...CLUB TO MEET

...A. Smith, recently re... ...many years' residence ...Indian district, is to be ...honor of the evening at a dinner ...of the Pasadena Club in ...Colorado, 365 West ...Saturday at 7 p.m.

...ies, Calif.

...RTS OFFERED TODAY ...ed in TIMES WANT ADS

Picture Makers Show Their Very Best Stuff

There's Many Real Laughs in Exhibit

Marjorie Perry, associate editor of The Times Sunday Magazine, looking over drawings. She's holding one by Martin Justice which shows Hollywood flapper instructing tourist woman in the Charleston, with caption—"Warning to Aged Tourists. The first ten minutes in Hollywood are the hardest." In background are drawings by Criswell, McBride, Levy, Philippi, Thorndike and Webb Smith.

Home Furniture of Celebrities Will Be Shown

The valuable and unduplicated antiques and Spanish hand-carved furniture, which mark the furnishings of prominent motion-picture personages and Los Angeles leading citizens, will be placed on public display for the first time at the second annual home-beautiful exposition opening at Al Malaikah Temple Saturday night, according to directors of Shrine Exposition.

Actual rooms from the homes of the screen celebrities and prominent citizens will be placed on exhibition through special arrangements with the celebrities themselves and Behannesey Art Studios, creators and importers of the furnishings.

Rooms from the homes of Mayor Cryer, John Gilbert, Jack Dempsey, Leatrice Joy, Eve Southern, Carroll Mason, Lew Cody and Mable Normand, and John M. Stahl and M. H. Hoffman, president and executive vice-president, respectively of Tiffany-Stahl Productions, will be presented among those being arranged by Behannesey.

CITY DRAIN RULE ASKED

The City Attorney yesterday advised the Council to enact an ordinance placing the excavation and filling of private property under the supervision of the Board of Building and Safety Commissioners, so that natural drain will not sustain interference.

ART EXHIBIT OPENS TODAY

Barnsdall Park Salon Houses Finest Specimens of Cartoonists' and Illustrators' Work

Approximately 300 superb specimens of the cartoonists' and illustrators' art from the hands of nationally known artists will go on public display in the California Art Club's Barnsdale Park salon today at 2 p.m. Original works by Gale, Dwiggins, Herold, Bransom, Herriman, McManus and fifty others are included in the exhibition. President Shrader of the club said that such an aggregation of splendid specimens from the drawing boards of such famous artists probably never was assembled in one place before in America.

The exhibition was put on by The Cartoonists, a group of cartoonists and illustrators who live or winter in Southern California and make the Barnsdall Park clubhouse their rendezvous fortnightly on Tuesdays.

INFORMAL PREVIEW

Last night more than 100 and their invited guests formally inaugurated the exhibit with a promise that it will be repeated annually. The preview was an informal affair of considerable brilliance, the artists, most of them humorously inclined, being in especially high spirits.

Francis W. Vreeland, Charles Sindelaer, Gene Ahern, Martin Justice, Robert J. Wildhack and George McCall constituted the reception committee.

The works of the artists are mostly in the conventional mediums of their kind, black and white, pen and ink, with an occasional crayon, wash drawing and colored illustration. They range from the originals of the Ella Cinder comic strip to the exquisite illustrations of Sindelaer. Humor, crude and subtle, with a bit of pathos and sublimity here and there are manifest in delightfully varied forms.

SEVEN FORM STAFF

Seven of The Times' staff artists have work among the hangings. They are Gale, Owens, Dodge, Criswell, Wheeler, Russell, Baguez. Among the occasional contributors to Times art are such exhibitors as Levy, Plumb, Bransom, McBride, Herold and others.

Arthur B. Dodge, veteran chief of The Times art department, pronounced the exhibition "a delight to the accomplished artist and a place of wonders for the student and general art lover."

The exhibition may be seen daily from 2 to 5 p.m., except Mondays. The usual club admission of 25 cents is charged. Thursdays are free days. The display will continue until June 1.

JAIL SCORED IN TALKS TO CITY CLUB

Criminologists Declare Industrial Farms Best Place for Prisoners

Declaring that crime is fostered and criminals developed by the present criminal procedure, including incarceration of prisoners in institutions that are a disgrace to civilization, Col. John Schindler, R. W. Hadden, Prof. A. E. Briggs, Anthony Pratt, former Chief of Police Everington and other speakers, in address at the City Club yesterday advocated the establishment of industrial farms and houses of correction in California.

"Not another cent should be spent in this State for additional jails, which are breeding-places for crime, but every effort should be made to establish an industrial farm for those guilty of wrong against the State," said Mr. Hadden.

Corroborating the sentiments of Mr. Hadden, Col. Everington said that the modern jail is an incubator for crime, partly because of the fact that "our penal institutions are run by politicians."

"A term in jail never made any man better for the experience," said Col. Schindler. "Results achieved by our prison system are sadly out of proportion to the time and money we spend on jails."

Anthony Pratt, secretary of the Municipal League, read a letter from Edward Denniston, superintendent of the Detroit House of Correction, in which Mr. Denniston praised the Detroit plan of dealing with criminals. In addition to the House of Correction, in which prisoners are employed in the manufacture of various articles used by the city, Detroit manages a prison farm of 1200 acres near the city.

FARMERS' INSURANCE ASSOCIATION ELECTS

NEWLY AUTHORIZED EXCHANGE CHOOSES OFFICERS AT FIRST MEETING

The first annual meeting of the Farmers' Automobile Inter-Insurance Exchange, a co-operative insurance association which received its license April 16, last, was held yesterday at the Alexandria.

George Platt, president of the Los Angeles Creamery Company and vice-president of the Los Angeles Mutual Fire Insurance Company, was elected president; M. P. Flickinger, president of the Kern Mutual Fire Insurance Company of Bakersfield, was elected vice-president, and T. E. Leavey, secretary-treasurer of the Los Angeles Farm Loan Association, was chosen secretary.

Others present at the formal luncheon were N. H. Fugelsang, Fresno; A. A. Anderson, Hilmar; W. H. Reseburg, Morgan Hill; Claus Johnson, Turlock; Frank Tetley, Riverside; C. W. Kirk, Orland; W. P. Evart, Santa Rosa; E. Ray Moore, Santa Ana; R. Lauppe, Sacramento, and H. E. Martin, Tulare.

Free Lectures Set for Today

Two free talks will be given in the demonstration room in the Southwest Building at 130 South Broadway this afternoon and the public is invited, without charge. Mrs. Irwin Kellogg, at 1:30 o'clock will talk on "Breathing as a Means of Preserving Youth," and at 2 o'clock, Rose Waterman Harris will give a lecture, illustrated with living models, on "Why Hurry? Take Life Easy." Both are instructive and entertaining.

Dr. Philip M. Lovell at 2 p.m. tomorrow in the same auditorium, will deliver a free talk on health. He also will answer written questions left with the hostess. Elevator service is available direct to the third floor entrance of the demonstration hall.

WRECKED CAR STOLEN

Investigation discloses that the car which went over a 200-foot cliff on Beverly Boulevard, Moramar Estates early yesterday, had been stolen from E. J. Peel of Whittier, according to Detective Captain Cato, Sawtelle Division. Police believe the machine was stripped, set on fire and pushed over the cliff to destroy evidence.

TRinity 1421 — Coulter Dry Goods Co. — FOUNDED in 1876 — Seventh at Olive

Printed Silks for Summer

—Especially designed for women who insist upon subtlety, refinement and individuality in every detail of her summer wardrobe.

—Printed with a difference . . . with the spirit of 1928 reflecting the influence of the modern, but keeping the grace and beauty of the feminine uppermost . . . these are the printed silks on sale at Coulter's Wednesday.

40 in. Printed Chiffons $1.95
40 in. Printed Radiums .....
40 in. Printed Crepe de Chine .....

40 in. Printed Crepes $2.85
40 in. Printed Voiles .....
40 in. Printed Georgettes .....

40 in. Printed Chiffons $3.50
40 in. Printed Crepes ..... and
40 in. Printed Radiums $4.50

—A very good heavy quality in these new and lovely silks. Delightful new colors and patterns, many exclusive patterns among the assortment.

(Coulter's—Second Floor)

Hand Woven Blanket for Baby $7.95

—Lovely for Gifts, a crib or carriage cover as they are knitted of soft worsted yarns and lustrous threads of rayon. Clusters of flowers are daintily embroidered at one end. Shown in white with pink or blue blocks or stripes. A low price at $7.95.

Mother's Ideal Baby Kit, $4.95

—For mother's convenience and baby's comfort. Light and compact, easy to carry and made of fine quality black Fabrikoid, soft and pliable. They are lined in pink or blue in waterproof material, have detachable bottle holders, also an inside pocket and one extra outside pocket for holding baby's toilet articles. Priced $4.95.

—A smaller bag without extra outside pocket for $3.95.

(Infants' Section—Fourth Floor)

FLOWERS of the NATIONS

A New Printed Silk

—The finest of Georgette forms the background for the soft summery prints that represent the flowers of the nations . . . and one can visualize the beauty of a charming gown made of these exquisite Georgettes. Here is the Goldenrod for the United States . . . the Rose for England . . . The Iris for France . . . and the Chrysanthemum for Japan.

—Exquisitely lovely in the tones and the designs that you wish.

(Coulter's—Second Floor)

Banco! The New Bridge Prize

—priced $1.50 each

—A bridge surprise. It looks like a book but when you open it you find four decks of cards which when unwrapped are delightful French Savon de Toilette.

—You'll find this interesting bridge prize in our lovely

Shop of Gifts
(Coulter's—Fourth Floor)

Angeleno Named as Delegate to Dairy Congress

Los Angeles has been honored by President Coolidge in the naming of D. M. Dorman, president of California Dairies, Inc., as the Sunshine State's official delegate to the eighth world's dairy congress in London in June and July.

DUDLEY M. DORMAN

The formal certificate was received yesterday by Mr. Dorman, who was recognized recently as an international authority on dairying by his election to the presidency of the International Association of Ice Cream Manufacturers.

The Department of Agriculture is completing arrangements for all delegates to travel to England on United States lines. Another delegate from the Pacific Coast is J. D. Mickle, Oregon State Food and Dairy Commissioner.

DIETETIC EXPERT TO TALK TO ASSOCIATION

Dr. W. D. Sansum, director of the Potter Metabolic Clinic of Santa Barbara and authority on dietetics, will give the last of his series of lectures under the auspices of the Southern California Public Health Association Thursday afternoon at Patriotic Hall. His subject will deal with "Underweight and Indigestion" as related to proper diet. Dr. Swen Lokranz, director of the department of health and corrective physical education in Los Angeles city schools, will speak on management of the school child with heart conditions, with a series of lantern slides.

DARMSTÄDTER UND NATIONALBANK
KOMMANDITGESELLSCHAFT AUF AKTIEN

Berlin W 8, Behrenstraße 68-70

Telegraphic Address: Danatbank

Over 100 Branches / Correspondents at all important places of the world

Balance Sheet per December 31st 1927

Assets	Reichsmark	Pf	Liabilities	Reichsmark	Pf
Cash in Hand, foreign Currency, Coupons, and Balances with Note-Issuing and Clearing Banks	65 367 783	10	Share Capital	60 000 000	—
Bills of Exchange and non Interest-bearing Treasury Bills	437 710 499	07	Reserves	50 000 000	—
Credit balances with Joint Stock and Private Banks	317 656 638	84	Creditors	1582 903 407	53
Contangoes and Advances on Securities quoted on the Stock Exchange	109 007 331	06	Acceptances	73 464 760	71
Advances on Goods in Stock and in Course of Shipment	130 087 935	50	Pension-Fund for Employees	5 000 000	—
Own Securities	33 314 781	80	Other Liabilities	6 338 947	03
Joint Syndicate Holdings	33 941 554	32	Net Profits	16 370 539	03
Permanent Holdings in other Joint Stock and Private Banks	21 491 076	83			
Debtors on Current Account	727 395 370	38			
Bank Buildings	25 000 000	—			
	1 771 973 674	99		1 771 973 674	99

Dividend for the year 1927: 12 per cent

LET TIMES WANT ADS DO YOUR HOUSE-HUNTING
—Each day's most attractive vacancies at your finger tips!

THE FREEDOM—*A truly miracle shoe, the last word in correction and comfort*

...urs that have
less than sixty minutes

...Perfect arches make an hour according to the clock, but somewhere between—and your feet—tell a different story. Ground Gripper, shortens the longest hours of the hardest day. Ground Gripper Corrective models you will find a trim, well-styled shoe, scientifically designed to give the support of an instep and ankle-hugging features that prevent fatigue and discomfort. Give Ground Grippers a chance—you'll wonder how you ever got along without them!

...roundGripper
SHOES FOR ALL THE FAMILY
Phone VA. 3996
C. H. PONTIUS, 728 So. Olive Street

Of Interest to Women.

Home Hints Entertainment — Shop News Timely Topics

SOCIETY

BY JUANA NEAL LEVY

Among the delightful affairs of the day will be the luncheon with which Mrs. Charles Henry Thompson is entertaining at her home, Tramontana, 10001 Sunset Boulevard, this afternoon, the decorations being attractively carried out with a profusion of early spring flowers, roses and ferns and covers arranged for Mrs. Thompson, Mrs. Harvey L. Deardorff, Mrs. Benjamin Franklin Perkins and her house guest Mrs. Earl Braithwaite Allan of Sheridan, Wyo.; Mrs. Eli P. Clark, Mrs. R. D. Shepherd, Mrs. Edward Henry Uhl, Mrs. William Howe Kennedy, Mrs. Arthur Elon Huntington, Mrs. King Gaines Gillette, Mrs. William Franklin Young, Mrs. Gurdon Wallace Wattles, Mrs. William S. Woollette, Mrs. Harry Marston Halderman, Mrs. James Neville, Mrs. Harry Hazel Culver, Mrs. William H. Hay, Mrs. William H. Gilbert, Mrs. William McGee, Mrs. Erwin Hanford Furman, Mrs. Thomas J. Okey, Mrs. Frederick Osborn, Mrs. Maurice De Mond, Mrs. James Tabor Fitzgerald, Mrs. Stephen A. Vavra, Miss Ada Dryden, Mrs. Milo Baker, Mrs. Benjamin F. Bledsoe, Mrs. Glenn E. Pollard, Mrs. Howard Eugene Verbeck, Mrs. Haldane H. Christie, Mrs. Edward A. Doctor, Mrs. Owen Humphrey Churchill, Mrs. Seward E. Moses and Mrs. Erasmus Wilson. Mrs. Thompson gave another beautifully appointed similar affair the 4th inst., twenty-four guests being bidden to bid farewell to Mrs. Frederick E. Keller and Mrs. William Maurice Duncan, who are leaving this month for a summer abroad.

Engagement Announced

Mrs. Miller E. Newman of Azusa formally announces the engagement of her attractive daughter, Miss Inez M. Crawley, to William H. Stevens, Jr., son of Mr. and Mrs. William H. Stevens of Los Angeles, the wedding to be an event of June 4, taking place in the St. Cecelia chapel at Mission Inn, Riverside.

Delightful Affair

An unique breakfast, featuring the scenes and customs of Dixie, was given by Mrs. F. B. Harrington of Rosemont avenue, Los Angeles, at Hotel Huntington, Pasadena, Thursday, when twenty-four prominent California women, representing all of the States of the old South were entertained in the Crystal Room and were introduced by clever speeches of the hostess in which she epitomized the ancestry and accomplishments of each guest.

The mirrored walls of the crystal dining-room reflected the red and white colors of the Confederacy which were flaunted that morning in flowers, frocks and flags, and showed a blossoming cotton field surrounded by borders of red and white roses. The artistic place cards held tiny cotton bolls and the menu consisted of old-fashioned southern dishes.

Those present were: Mmes. Rudolph Frederick Blankenburg, May Hart Allison, Will M. Ritchey, Carrol Gray Stribling, J. L. Stunston, C. C. Clay, A. T. Harris, J. W. Wilhoit, J. B. Cook, F. R. Ritchie, Chester A. Garfield, S. R. Thorpe, W. L. Dunston, Nellie C. Cloes, Lanie Haynes Martin, J. W. Neblett, J. J. Parks, Carl S. Parker, the Misses Kathryne Burkett and Christy A. Shallenberger and Mrs. H. I. Thomas, mother of the hostess. Mrs. Harrington has recently been made the custodian of history of the "Old South" for the State of California and was awarded an honor at the recent convention of the United Daughters of the Confederacy for her historical research work.

Luncheon-Theater

In honor of Mrs. Joseph H. Call, who is leaving in June for several months' trip abroad, Mrs. Frank G. Finlayson is entertaining this afternoon with a luncheon at her home, 500 South Gramercy Place, taking her guests to see Ethel Barrymore afterward. Spring flowers and ferns will form the decorations of the luncheon table, where covers will be arranged for Mrs. Finlayson, Mrs. Call, Mrs. Finlay M. Hotchkiss, Mrs. Frederick C. Valentine, Mrs. Isaac Milbank, Mrs. William Henry Anderson, Mrs. Albert True, Mrs. Richard W. Pridham, Mrs. Isidore Bernard Dockweiler, Mrs. Mary O'Neill, Mrs. R. Wernigk, and Mrs. Louis W. Myers. This is the first of a series of similar affairs Mrs. Finlayson is planning this season.

Sorority Biennial

The first biennial convention of District 8 of Phi Mu Sorority will be held May 18, 19 and 20, in the Miramar Hotel, Santa Monica. An elaborate program has been announced by Mrs. Alvin W. Wendt, district president of Phi Mu.

Acting as patronesses for the convention are Mrs. George A. Brock, Mrs. Hector Geiger, Mrs. Laird J. Stabler, Mrs. Andrew J. Copp and Mrs. Tabor Fitzgerald.

Saturday at 4 p.m., a tea will be given on the garden terraces of the seaside hotel, with the following matrons assisting: Mrs. Orra E. Monnette, Mrs. E. Palmer Tucker, Mrs. John V. Barrows and Mrs. Patrick Campbell.

Mrs. Georgia Toolen is chairman of the entertainment committee and will be assisted by the courtesy committee chairman, Mrs. Philips W. Murray, assisted by the Misses Jean Murdock, Ann Wrightsman, Eleanor Goldsworthy, Thelma and Esther Robeson, Janice Harrington, Amy Houck, Jean Hoss, Joan Bairnson, Dorothy Beach, Mrs. Stewart Briggs, Mrs. Archer Norcross, Mrs. W. D. Grass and Miss Romaine Helm. Publicity committee chairman is Miss Lois M. Kentle, assisted by Miss Adah Kleinsmidt, and the entertainment committee are Mrs. W. Joe Nichols, Mrs. Norman Dunbar, Mrs. Robert Campbell and the Misses Neva Todd, Delores Malin, Vivian Grua, Gertrude Snyder, Barbara Blech, Bonnie Jean Lockwood and Virginia Huff. Mrs. Allison Gaw will be the speaker at the banquet Friday evening. Mrs. Gaw, with Dr. Gaw, wrote the prize-winning play, "Pharaoh's Daughter," produced with such success in the Pasadena Community Theater.

Among those on the convention programs are Miss Frances Lucas, Miss Bernice Palmer, Miss Berta Hill, Miss Jessie Tabor, Miss Helen Dean, Miss Claire Moorhead, Miss Elizabeth Paulson, Miss Marion Cooper Glenn, Mrs. Alvin W. Wendt, Mrs. Norman Dunbar, Mrs. Marion Gatley Skillman, Miss Cora Baker Webster, Mrs. Nellita Schlotte Lifur, Miss Olive Hatch, Mrs. Natalie Spencer Messinger, Miss Dorothy Bishop, Miss Marjorie Bailey and Miss Marvel Thomas.

Visiting Cousins

Mr. and Mrs. Henry Taylor of Portsmouth, O., have been enjoying a delightful visit in Los Angeles with their cousins, Miss Madeline Fitch, and Miss Elizabeth Fitch, at their home in Franklin avenue, Hollywood. The Taylors are returning home after an extended visit in Australia. Mr. Taylor is the owner of several large newspapers in the East, including Columbus, Akron and Portsmouth, O. They left for their home yesterday.

Gone North

Mrs. Mary Holland Kincaid, who for the past month has been at the Huntington in Pasadena, left Monday for the north, where she is planning an extended sojourn at the Fairmont in San Francisco.

Luncheon Party

Mrs. Mary A. Jesse, past-president of the Glendale Park and Recreation Commission, entertained Saturday with a charmingly appointed luncheon to the members of the commission, the affair taking place in the lovely gardens of the Chevy Chase Golf Club.

Those included were Miss Genevieve Mulligan, assistant supervisor; Miss Esther Campbell, Miss Irma Frauenberger, Miss Gertrude Frauenberger, Miss Marion Sibley, secretary of the commission, and O. J. Renfrew, superintendent of parks and recreation.

Bon Voyage

Mrs. Will Duncan, who leaves soon to go abroad, and Mrs. Ralph Bandini, who is leaving for the Philippines, were honor guests of a charming luncheon given at the Flintridge Country Club by Mrs. Frank H. Brooks recently.

Invited to wish the honor guests bon voyage were Mmes. Frank Ayers, Blanche Bryson, Sumner Brown, Eugene Cobler, Lydia Engstrom, Sidney Graves, Sam Haver, George Hart, George Keller, James Martin, C. C. Maxon, Grover Jacoby, Effa Smith, John Spangler, Edward Voigt and W. W. Whitecotten.

Dinner-Dance

A dinner-dance at the Biltmore Hotel this evening will be in honor of the sorority and fraternity members at the University of Southern California who were models in the recent style show sponsored by Desmond's and Bedell's in the student union, the two downtown firms acting as hosts to the college students. Patrons for the affair will be Mr. and Mrs. Harry Simpson, Mr. and Mrs. Huesman and Mr. and Mrs. Cass.

Under the management of James Spence and Ralph Bricker of the Southern California Daily Trojan business staff the fashion revue was presented by Misses Helen Morlan, Helen Higgins, Dorothie Smith, Mable Russell, Cleo Maher, Alda Mills, Ann Wrightsman, Adeline Schultz, Lala Selby, Betty Ferris, Georgia Starr, Ruth Ogden, Gene Williams and Colin Evans; Prentice Moore, Herschel Bonham, Harold Viera, Lewis Gough, Bob Behlow, Castle Burton, Ed Ware, Earl Culp, Jimmy Lane, Bill Shinner, Stanley Fox, Orville Ellis, Ralph Chase and Lowell Goode.

IN CHARGE OF SORORITY FETE

District President to Head Convention

[Boye studios]

Mrs. Alvin W. Wendt

MRS. ALVIN W. WENDT (Jennette Nelson) of North Catalina street, district president of Phi Mu Sorority, is in charge of affairs at the first biennial convention of the Southwest active chapters and alumnae associations of Phi Mu, to be held Friday, Saturday and Sunday, with headquarters at the Miramar Hotel, Santa Monica.

Many delegates and visitors are expected and an elaborate program has been arranged. In addition to the regular convention sessions, a musicale, a tea Saturday afternoon in the terrace gardens of the hotel, a dinner dance at the Palomar Tennis Club, a banquet and a swimming party at the Miramar Beach Club and numerous drives by motor, are included on the entertainment program.

Now Moths Can't Destroy Piano Felts

Simply place an open can in piano top and felt destruction is over. No spraying — can't spill, spot or stain. F. A. G. has many other uses—ask your Druggist TODAY.

50

KC BAKING POWDER

Same Price for over 35 years

25 ounces for 25¢

USE LESS THAN OF HIGHER PRICED BRANDS

Why Pay War Prices?

THE GOVERNMENT USED MILLIONS OF POUNDS

Hair Off

Painlessly, Permanently

New System Takes Hair Off Face, Arms and Legs. Prices Moderate. Ask Us About It.

Hairoff Studios

2422 West 7th

DRexel 9074

Petite Shop for the Miss and small Woman

Ensembles—Silk-Wool-Linen

Reduced

¼—⅓—½

705 W. 7th St.

NANCY PAGE

Cupboard Door Panels Show Fruit Patterns

By Florence La Ganke

The Nancy Page Club was in solemn conclave. They were discussing the color of modern kitchens and they showed more interest in that than they ever had shown in the discussions of early American folkways.

A kitchen shower for Lois had precipitated the subject. One member was most enthusiastic about the colored enamel stoves. Another member championed the green enamel finish refrigerator. The kitchen cabinet with its green enamel covering had its devotees. One woman pooh poohed the whole thing. "Give me a white kitchen," said she. "That's the only kind that looks clean."

After much discussion they decided that large and permanent pieces of equipment ought not to be solid in color. First, one tires of large expanses of color; second, one has difficulty in getting the same shades. There are yellow greens, blue greens, pale greens, deep greens, intense greens, pastel greens. Since different manufacturers each have color cards it is impossible to get equipment to match.

But touches of color in the range handles, utensil handles, bowls, in the curtains and on the pantry shelves or cupboard doors are delightful. They make a kitchen more interesting. Nancy showed a cupboard door with decorated panels that the women all adored. It's a colorful era but color in a room should sing, not howl.

Salads ought to be gay when made in a gay kitchen. Write to Nancy Page, care of this paper, inclosing a stamped, self-addressed envelope, asking for her leaflet on "Salads."

(Copyright, 1928, Publishers Syndicate)

YOUR BABY AND MINE

By Myrtle Meyer Eldred

Mrs. Eldred will be glad to answer all questions pertaining to babies and children. A stamped and self-addressed envelope, forwarded to this office, will bring a personal reply.

FINER TYPES OF CEREALS SUITED TO YOUNG BABIES

Mrs. A. C.:

Most mothers who stick to schedules for their babies realize how infinitely easier it is to take care of the babies under those conditions. It is the mother who has never kept her baby on a schedule, who nurses it when it cries and lets it sleep when it falls asleep and never at regular periods, who can see no advantages in it. You are quite right that babies who are taken out at night, even if it does not seem to hurt them, later become irregular in their habits and when mothers and fathers do stay home they wonder why the babies won't sleep.

I do not think a whole-wheat cereal would be advisable for a baby of five and a half months. The finer wheat preparations are better just at first.

IMPERFECT BLADDER CONTROL NEVER CURED BY SPANKING

Mrs. G. H. S.:

If you have been trying to teach your small daughter to tell you when to take her to the toilet by spanking her when she does not, you have used the one method that never succeeds. Take her at regular intervals, and bear that responsibility yourself. At 20 months she is not to be made responsible for this, as children do not always know in time. If she goes regularly every twenty minutes or half-hour, or at longer periods, she will learn to keep dry, and will later indicate her willingness to go without being told. This is the one and only method that should ever be used with small children. Spanking is absolutely futile and makes them fear the stool because of its connection with the spankings.

Mrs. B. G.:

It is not necessary to give a child cod liver oil in the summer time, because cod liver oil is used as a substitute for the sunshine which the child fails to get in sufficient abundance in the winter months. If the child has an active case of rickets, then it would be wise to ask the doctor if the oil should be continued, otherwise give your baby a sunbath in place of it, daily, in the nude.

It depends entirely on the baby, at what age it can be put in a high chair. Usually at 6 months a baby has a back strong enough to allow for sitting up for short portions of the day. It is never safe before this, and propping with pillows, as has been said over and over again is not to be done. When the back is strong enough the baby does not need a support and should be in a position to lie down whenever he feels like it, not forced to sit up because he is bolstered by pillows.

SOUND AUCTION BRIDGE

by Wilbur C. Whitehead

The World's Greatest Authority...

Each day is published a complete hand presented by Mr. Whitehead. These hands may be played with cards by one, two, three or four players. Fill out a chart of your score and compare it tomorrow with Mr. Whitehead's play. Do this each day and carefully read Mr. Whitehead's explanation, and you will find that your knowledge of the game will progress rapidly. Compare your bidding and play with that of your friends—the comparison may be illuminating.

HAND NO 153

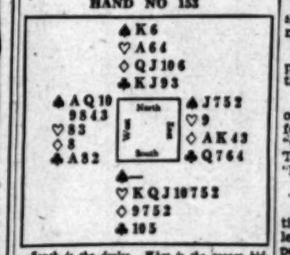

South is the dealer. What is the proper bidding and play?

Record the bids that each player should make, assuming that he does not see any of the other hands.

These hands must not be bid or played "Double Dummy," i.e., as though all four hands were exposed.

NOTE—In recording the Auction, or the play, use "S" for Spades, "H" for Hearts, "D" for Diamonds, and "C" for Clubs. Use "N.T." for No Trumps, "DBL" for double, "REDBL" for redouble.

Mr. Whitehead will answer questions concerning your Bridge problems. Write to him care of this paper, inclosing self-addressed stamped envelope.

Yesterday's Hand as played by Mr. Whitehead

HAND NO 152

S—♠976 ♡62 ◇K76 ♣AQJ85
W—♠AQ85 ♡AKQ1097 ◇102 ♣4
N—♠K43 ♡8 ◇A93 ♣K109763
E—♠J102 ♡J543 ◇QJ854 ♣2

The Correct Bidding and Play

THE PLAY

(Bracketed card shows lead to each trick)

Trick	South	West	North	East	Won by N-S	Won by E-W
1	CA	C4	(C7)	C2	1	
2	(S9)	S6	SK	S2	1	
3	S7	S8	(S4)	S10		1
4	H2	H9	H8	(H3)		1
5	H6	(HA)	C6	H4		1
6	S6	(SA)	S9	SJ		1
7	C8	(SQ)	C3	D4		1
8	DK	(D10)	D9	D5	1	
9	(D7)	D2	DA	D3	1	
10	D6	H7	(D3)	DJ		1
11	C5	(H9)	C9	HJ		1
12	CJ	H10	C10	(H5)		1
13	CQ	(HK)	CK	DQ		1
			Total Tricks Won		4	9

	Declarer	Opponents
Point Scores		
Honor Scores	90	50

THE BIDDING

South Bids	West Bids	North Bids	East Bids
1C	1H	2C	Pass
Pass	2H	3C	Pass
Pass	3H	4C	4H
Pass	Pass	Pass	

Lead by H. H. Played by Meek.

Salient Points of the Play

Trick 2. South realizes that the 7 of Clubs led is North's fourth best and that it would hold the trick, but overtakes it in order to gain the lead.

Trick 9. South's only hope for another trick to save game lies in his partner's holding the Ace of Diamonds.

(Copyright, 1927, Republic Syndicate, Inc.)

CHEF WYMAN'S Suggestions for TOMORROW'S MENU

Every Tuesday and Friday at 2 o'clock Mrs. A. L. Wyman will conduct a free class and demonstration of good cookery in the lecture room of the Southwest Building, 130 South Broadway.

Breakfast

Baked Apple
Eggs Dixie
Corn Muffins Strawberry Jam
Milk Coffee

Luncheon

LOBSTER CHOW MEIN

Lettuce Watercress French Dressing
Blackberry Pudding
Tea

Dinner

Cream of Carrots
Celery
Cottage Lamb Pie
Buttered Peas
French Fried Zucchini
Stuffed Tomatoes, Mayonnaise
Pineapple Sherbet
Coffee

LOBSTER CHOW MAIN

Boil half a pound of noodles in boiling water and drain. Fry the noodles until crisp in deep hot shortening. Drain and place on a hot platter; heat two teaspoonfuls of butter in a saute pan, add half a pound of sliced boiled lobster meat and cook for four minutes. Add one thinly sliced small onion, two-thirds of a cupful of dried mushrooms that have been soaked for two hours in warm water, three thinly sliced stalks of celery, three sliced water chestnuts, fry for seven minutes. Add one cupful of bamboo shoots and cook for seven minutes. Place the mixture over the hot noodles, cover with the sliced cooked lobster meat and garnish with the yolks of two hard-boiled eggs pressed through a sieve.

BLACKBERRY PUDDING

Beat one well-beaten egg with half a cupful of sugar and one cupful of milk; beat smooth and add to two cupfuls of sifted flour sifted with two teaspoonfuls of baking powder and half a teaspoonful of salt. Mix well, pour half of the batter into a buttered baking dish, add two cupfuls of cooked drained blackberries, cover with the remaining batter and bake in a moderate oven one hour and serve with a lemon sauce.

COTTAGE LAMB PIE

Chop four cupfuls of cold cooked lean lamb, mix with it one tablespoonful of finely chopped parsley, two tablespoonfuls of finely chopped onion, two finely chopped pimientoes, two teaspoonfuls of Worcestershire sauce, three tablespoonfuls of capers, a seasoning of salt, pepper and nutmeg. Butter an earthenware baking dish, fill with the meat mixture, cover with mashed potatoes that have been seasoned with salt and pepper. Rub smooth with a knife dipped in milk and mark with cross-lines with a fork. Brush with melted butter and bake in a moderate oven forty-five minutes.

PINEAPPLE SHERBET

Mix two cupfuls of shredded pineapple with two cupfuls of sugar and the strained juice of one lemon. Heat and stir until the sugar is dissolved, cool, add slowly to four cupfuls of cold milk, pour into a freezer, freeze to a mush, then add the stiffly beaten whites of two eggs and finish freezing.

Mrs. Wyman does not reply to letters, but requests for recipes are answered in the department, PRACTICAL RECIPES, published every Tuesday.

(All rights to reproduce reserved by A. L. Wyman.)

HOUSEHOLD SUGGESTIONS

More Material

When buying materials for chair covers or curtains more material will be required if the design is one of large set figures, on account of having to match the figures. If you wish to economize in material buy either plain or small-figured materials.

Kills Medicinal Odors

If you wish to use a medicine bottle for another purpose and the odor still clings to it from its former contents, fill it half full of cold water and add one tablespoonful dry mustard. Shake thoroughly. Let stand for half a day and rinse carefully in cold water.

Obstinate Stains

So often we rent or buy a house where the bathroom fixtures have been neglected and ugly yellow stains are on basin and tub. These can be removed by applying muriatic acid. Tie a rag on the end of a stick and apply with this, as the acid must not get on the hands. Wash off as soon as stains are removed.

Knife Handles

Discolored ivory knife handles may be cleaned with lemon juice and salt. Discolored bone handles must be sandpapered and then polished. Fine salt will clean pearl-handled knives. They must then be wiped off well with a chamois to bring back their luster.

A Large Sample

If you are undecided as to the new paper for your room, try a large sample of your selection in the room before deciding. Reflected light from an adjoining wall, roof or lawn may change the color entirely and you will be dissatisfied with the results when the paper is hung.

Dainty Service

If you are entertaining a number of guests and serving ice cream and cake, bake your cake in flat tins. Then cut into fancy shapes with cake cutters and ice in different colored frostings. It will be much more attractive than a layer cake and far easier to serve and eat.

They say the way to a man's heart is through his stomach. But I think the route to a woman's heart follows the same pleasant detour. Those visiting women of club today were colder than the store figures in a downtown store until I fed them. They completely came to life by the time I served the inimitable sponge dusted Premiere sponge cake filled with apple sauce.

Phone DREXEL 3163 Premiere

PASTRIES CANDIES ICE CREAMS

[MOSHER-LASHAR, Inc.]

3717 WILSHIRE BLVD.

Wall Paper Refreshes Shabby Walls

Let us bring a new refreshing atmosphere to your home by redecorating your walls.

Here you will find the new things advertised, the smart colorful papers being used by good decorators to bring color into the home—the plain walls that look like fabric, not plastered walls.

ALL THIS CAN BE HAD AT A MODEST COST

We do correct hanging, painting and papering

Call TU. 4877 For Estimate

C. W. Stockwell

817 W. 8th. near Figueroa

Wholesale 33⅓% DISCOUNT ON ALL PAPERS

Gray Hair Restored

DANDRUFF BANISHED

No longer is it necessary to use dyes to restore the original color to hair. By feeding and nourishing the hair roots Nourishine replaces the gray in your hair with the original color, evenly and naturally. Not a dye, does not injure the hair. All shades restored by the one liquid. Thousands recommend this splendid tonic which also banishes dandruff, cleanses the scalp and promotes hair growth. 8 oz. bottle, $1.25. For best results use Nourishine Shampoo. 6 oz. bottle, $1.

Nourishine Restores NOT a Dye Hair Color

Are you getting the kind you've always liked?

Make sure the package reads 12 BISCUITS 12 OUNCES

Shredded Wheat

You don't hear the joke about the bride's biscuits very often now. That's because so many brides are baking with FLUFFO -- and *anybody* can make light biscuits with *that* shortening

Of Interest to Women.

Home Hints Entertainment

Shop News Timely Topics

Daily Fashion Hint

Prepared Especially For This Newspaper

©PICTORIAL REVIEW

4286

REFLECTS PARIS

There are beautiful details of line and finish to copy from this French original in sheer crepe. The tunic which falls below the hemline in points, is gathered at the top. The lower edge of the long-waisted blouse is draped over the hips in girdle effect. Medium size requires 4¼ yards 39 inch material.

Pictorial Printed Pattern No. 4286 Sizes 14 to 18 years and 34 to 42 bust 50 cents.

DECISION ON DEATH TRIAL POSTPONED

Judge to Rule on Holding Crawford in Auto Slaying Monday, the 28th

Whether Charles T. Crawford, 45 years of age, local business man, will be held for trial on charges of manslaughter and failing to render aid as a result of the death April 4, last, of Morris A. Peterson, 58, will be decided by Municipal Judge Stafford on the 28th inst.

After a number of witnesses had vouched for Crawford's character and reputation at the preliminary hearing yesterday, Judge Stafford took under consideration the motion of defense attorneys to dismiss.

Crawford, district manager of a safety-razor firm and a member of numerous fraternal organizations, is accused of running down Peterson at Sixth and Alvarado streets, pinning him against a fire plug and killing him instantly. Following the accident Crawford is asserted to have speeded from the scene without rendering aid and was arrested later in his suite at the Alvarado Hotel. The machine, its radiator spattered with blood, was found nearby.

NIECE FIGHTS BEQUEST OF ESTATE TO CHURCH

Charges that members of the Church of the Nazarene had by exercise of undue influence persuaded Mrs. Mary E. Hemsworth, 75 years of age, to will most of her property to the church a few days before her death, were laid before the Probate Court yesterday in a contest of the will filed by Elizabeth E. Elliott, a niece. Mrs. Hemsworth died April 11, last. Her estate is estimated by the contestant to be worth $40,000.

LIGHTING REQUESTED

The Wreden Packing and Provision Company yesterday asked the Council to initiate steps for the installation of an ornamental lighting system on Main street between First and Fourth streets. Reference was made to the Board of Public Works and the Traffic and Street Lighting Committee.

LIGHT FUND ASKED

Works Board Seeks Funds for New City Hall Illumination

The Board of Public Works yesterday asked the Council to transfer $2800 to the custodian of buildings fund to complete installation of lighting fixtures and to cover the cost of alterations in the $9,000,000 City Hall. The request was referred to the Director of Budget and Efficiency to locate the money.

An additional request was made for $527 to cover the cost of constructing a raised platform to lend dignity to the Board of Public Utilities and Transportation Commissioners when in conference.

ROADHOG TRIAL BRINGS JAIL

Campaign Inaugurated by Judge Hardy Puts Offender in Duress for Three-Day Term

Another asserted road-hog bit the dust yesterday. Unable to pay a $15 fine imposed by Municipal Judge Hardy for driving down the middle of the highway and refusing to permit other cars to pass him Guy B. McLean, 1139 Santee street, began serving a three-day sentence yesterday in the City Jail.

The sentence of McLean was in conformity with the recently announced campaign of Judge Hardy to impose severe fines on those brought before him in the city traffic court for this type of violation.

TRIAL DEMANDED

Following his arrest, McLean appeared at the city fines bureau, 118 West Temple street, and posted $5 bail, requesting a court trial. He denied driving in the middle of the street and blocking the passage of cars behind him, but Judge Hardy found him guilty of the offense as charged after arresting officers told their story.

Judge Hardy also gave a five-day sentence to George Holmes, 708 Elm Drive, for speeding fifty miles an hour on Melrose avenue near Crescent Heights. Holmes was charged with failing to slow down at the busy intersection in heavy traffic. He also had no operator's license, it was charged.

STAR'S WIFE ACCUSED

At the same time Municipal Judge Reed in the other city traffic court issued a bench warrant for the arrest of Mrs. Arnold Statz, 1164 Tremaine avenue, wife of the professional baseball player, playing with Brooklyn, and former Angel star. Mrs. Statz is accused of failing to appear in court after officers handed her a traffic tag for refusing to give right-of-way to another car on Wilshire Boulevard near Wilton Place. Mrs. Statz also had no operator's license, Policeman George Shubert reported.

ADVENTIST BODY WILL MEET HERE

Forty-seven Churches to Participate in Southern Section Conference

The twenty-sixth session of the Southern California Conference of Seventh-Day Adventists will be conducted in the Los Angeles Tabernacle of that denomination at Thirty-fourth and Figueroa streets, at 2 p.m. Friday.

Forty-seven churches with a membership of 6175 will send delegates, each church being entitled to one delegate and one additional delegate for each twenty members.

According to Rev. P. E. Brodersen, president of the conference, Southern California is the largest numerically and strongest financially of any local conference of the denomination throughout the world. There are twelve churches in Los Angeles alone, with congregations in Long Beach, Pasadena, Pomona, San Fernando, Santa Barbara, Alhambra and Burbank.

Last year the 6000 members of the conference contributed a tithe of more than $300,000 to the support of their church at home, $50,000 for local mission enterprises and $150,000 for foreign missionary advancement.

Among the clergymen who will attend the coming conference session are:

Rev. P. F. Adams, A. D. Armstrong, W. L. Averr, Arthur Currow, F. L. Knox, C. J. Runkel, John Knox, V. H. Lucas, E. A. Mathwig, R. R. W. Munson, F. W. Peap, R. W. Parmele, W. W. Phillips, O. W. Reaser, E. R. Reynolds, J. W. Rich, P. C. Rodgers, W. M. Schacht, O. A. Snyder, G. F. Enoch, J. F. Simon, C. A. Holt, Carol Bond, E. Donaldson, L. Grand Pre, D. P. Lower, A. C. Mackersen, L. R. Marsh, K. Manning, C. C. Morian, Alden Saxe, and W. E. Read.

Among denominational physicians who will attend, virtually all connected with church sanatoriums, are Drs. M. M. Hare, Riley Russell, W. J. Johnson, G. A. Johnstone and W. W. Worster.

President Brodersen, the secretary-treasurer, D. A. Lower, secretary of the book and Bible house; L. Grand Pre, secretary of the publishing department; Mrs. Cleora Webster, of the Sabbath School department; V. V. Wolfgill, educational superintendent; J. F. Simon, young people's leader; V. H. Lucas, home missionary director; G. A. Snyder of the Religious Liberty Department, and G. W. Reaser, field secretary, will give reports.

OIL WORKER ARRAIGNED IN SHOOTING

Pelton Fired at Journalist Without Warning, Declare Witnesses at Hearing

By a "Times" Staff Correspondent

LONG BEACH, May 15.—When Harry Grant, Los Angeles newspaper man, called on Mrs. Mary Whayne, comely Long Beach widow, one night last month, he got no farther than the front door. John N. Pelton, another admirer of Mrs. Whayne, had gotten there first, and when Grant rang the door bell Pelton opened the door, thrust out a revolver, fired once and closed the door.

Grant collapsed on the front porch and was taken to a hospital by a taxi driver who witnessed the shooting.

This was the testimony brought out here today at a preliminary hearing in municipal court, where Pelton, oil worker, was arraigned on a charge of assault with intent to kill. He was held to trial in Superior Court by Judge Moodie and bail was set at $10,000.

Pelton, according to the testimony of Mrs. Whayne, had supplanted Grant in her affections and she had asked Grant to remain away from her home at 243 Roswell avenue. Grant persisted, however, and the testimony showed that, on the night of the shooting, Grant had telephoned the widow that he was about to call. Pelton awaited him and when the door-bell rang, it was testified, the shooting occurred.

Pelton, on the stand today, testified that he thought Grant was armed, and that he fired in self defense. Grant was unarmed, police who investigated the shooting, declared. Grant, hospital authorities said, will recover from the bullet wound in his lung.

THEATERS ATTACKED IN JOB ROW

Manager Defying Demand of Unions as to Employees Reports Molestation

"Stink bombs" are making their appearances in certain local theaters whose managers are having trouble with union agents, according to police reports.

One downtown house was so disturbed last Saturday night, the second time in about three weeks. The manager reports that he operates twelve hours a day, working two projectionists six hours a day each and paying them $35 a week each. They are nonunion.

"The union representatives are demanding that I put these men out or make them join the union," the manager said, "but that is not the worst of it. They say I would have to employ four projectionists and pay them each $35 a week to comply with union rules. When I refuse they go away. Then somebody sets off stink bombs in my place. It's not me alone. It's the same way in the other places where they have nonunion men. They seem to be trying to make an example of me so as to scare all of us into line. I have appealed to the police to protect me from this kind of business."

Court Kicks Out Clutch in Auto Deal

The fact a buyer's credit is poor is not sufficient grounds for a finance company to repossess his car.

This was ruled yesterday by Judge Gould in the suit brought by Rene M. Rochon against the Pacific Coast Mortgage Company for damages following the seizure of an automobile.

Rochon, according to the testimony, borrowed $300 from the company and gave title to his automobile as security. He was to buy back the car for $417 over a period of twelve months.

Before the first installment came due the mortgage company, it was asserted, discovered that Rochon's credit was poor so it took the automobile.

The plaintiff was awarded $850, the price of the car and costs.

World Rosy to Expert on Hues

"The world is passing into its brightest color period, with red the most popular and yellow, blue and green predominating," said Dr. Julius Hesse, head of the firm of H. Schminiche & Co., Dusseldorf, Germany, at the Biltmore yesterday. The concern specializes on color mixtures along chemical and scientific lines.

"I am particularly interested in the commercial adaptation of colors in the western part of the United States and I believe Los Angeles is leading all other cities in brilliancy and dash."

DAL JEFFRIES ESTATE VALUED AT $65,000

A $65,000 estate was left by Dal Jeffries, formerly champion bag puncher of the world, who died the 6th inst., according to a petition for probate of his will, filed yesterday. Brothers and sisters are the heirs under the will. Superior Judge Gould is named executor. The petition was filed by Attorney Louis G. Guernsey.

Trojan School Given Honors

The University of Southern California School of Architecture has been elected to membership in the American Association of Collegiate Schools of Architecture, according to a telegram received yesterday from Dean A. C. Weatherhead, who is now in St. Louis attending the annual convention of the architecture schools association. The election gives its graduates recognition by the American Institute of Architects with privileges of membership in that body.

Only three other schools of architecture on the Pacific Coast, those at the universities of Washington, Oregon and California at Berkeley, have the Class A rating that has just been granted to the Trojan school.

The rating brings numerous privileges to graduates, making them eligible, upon a three-year period of office training, for licenses to practice architecture in California without further examination.

Broker Calls Today's World One of Speed

E. W. Rollins, chairman of the board of directors of the firm of E. H. Rollins and Sons of Boston, one of the oldest investment brokerage houses in America, is in Los Angeles on a world tour.

"We live in a world of speed with the dominant motive power here in the United States," he said. "I might add that the world is thoroughly motorized, for wherever you go now American automobiles whisk you over the traveled road of the globe-trotter. It is but a step further and a few more dollars into the age of air transit and I am sorry to find Los Angeles lagging in airport accommodations. Remember, speed is king and developments are coming with startling rapidity.

Mr. Rollins is at the Biltmore.

Long Beach Show to Have Notable Exhibits of Art

California and especially Los Angeles artists are interested in the announcement made yesterday by Theodore B. Modra, director of fine arts at the Pacific Southwest Exposition, at Long Beach, which opens July 27, that he expects to have the finest art exhibit since the San Francisco exposition in 1915 recruited almost entirely from artists of Southern California.

Seventy-five paintings and seventy-five water colors will be hung for display. The sculpture display will be confined to one platform.

Mr. Modra for the past seven years has been director of exhibits at Los Angeles county fairs. Gold and silver medals representing grand prizes will be awarded during the exposition.

Will Make-Up Harm?

That depends on how you remove it

Use cosmetics if you wish but remove them with famed beauty oils blended in this gentle soap to safeguard *natural* loveliness.

ASK any beauty specialist and you'll be told: "Never leave powder and rouge on your skin over night." A great majority advocate the use of beauty oils for the gentle daily cleansing of the skin.

Each day use the soothing oils of palm and olive in the lather of Palmolive Soap. It is a true complexion soap made for one purpose only. Youthful charm, fresh radiance follow its regular use.

The day's accumulation of grime and grit, of cosmetics, clog the pores, enlarge them—cause blackheads, if left in the skin. The mild oils in Palmolive lather gently free the skin of these burdens, keep texture fine and pores small.

Each night, do this—without fail: With the rich, soothing lather of Palmolive, give yourself a two-minute massage. Use your two hands, gently kneading the penetrating lather into each tiny pore. Then rinse, first with warm water, then with cold and pat your skin gently until dry.

No ordinary soap — it must be Palmolive. Try for two weeks and note the change. On sale everywhere—10c a cake. The Palmolive-Peet Co., Chicago, Ill.

Which Is Your Favorite Lamb Roast?

HERE are six forms in which lamb can be roasted. No. 1 is the loin roast. It is very tender. No. 2 is the crown roast cut from the ribs. It is roasted usually with the center stuffed with dressing or vegetables. No. 3 is the rack, cut from both rib sides. No. 4 is the familiar leg roast. No. 5 is the shoulder before boning. No. 6 is the shoulder boned and rolled.

The shoulder is the least expensive of these cuts. Yet often a rolled shoulder of lamb will be as satisfactory for a family dinner as one of the more expensive cuts. The stuffed shoulder roasted is a favorite in many homes.

If you ask for W. B. Diamond Brand when you purchase a lamb roast you are sure to receive juicy, tender meat unusually pleasing in taste and flavor. This fine brand comes from the pick of the best lambs available. They are milk-fed, young, raised especially for the table. The meat is carefully handled, rigidly inspected and graded. Proper "seasoning" or aging in chilled temperatures adds to the flavor and tenderness. A final grading eliminates 8 out of every 9 lambs. Only one out of nine of these very select lambs is good enough to carry the W. B. Diamond mark. Ask for this fine brand by name.

LAMB PEPPERS

6 small peppers
1 cup chopped lamb (cooked)
1 cup bread crumbs
1 egg
1 teaspoon salt
⅛ teaspoon pepper
1 sprig thyme

METHOD:

1. Cut top or flower end from peppers and remove seeds and white fibre.
2. Place in boiling water 10 minutes.
3. Combine the lamb, bread crumbs, egg and seasonings.
4. Remove peppers from water, drain well.
5. Stuff with filling.
6. Place in baking dish.
7. Place small amount of hot water or stock in bottom of baking dish. Bake.

Time: 30 minutes. Temperature—375 deg. F. (Moderately hot.) Serves 6.

FREE Recipe Book

Lamb Peppers is just one of 31 tested recipes in Lamb Cookery, a 40-page book, containing the fundamentals of preparing lamb. Send for your copy. No charge.

DIAMOND W.B. BRAND Lamb

WOODWARD-BENNETT Packing Company

2501 E. Vernon Ave. ~ Los Angeles, Calif.

Meat Packers for 35 Years

HEALTH and DIET ADVICE

by Dr Frank McCoy

author of "The Next Step to Health"

Dr. McCoy will answer personal questions on health and diet, addressed to him, care of The Los Angeles Times, letters stamped, addressed envelope for reply.

PESKY PUS POCKETS

Many people who suffer with diseases of an obscure cause have been told that their teeth or tonsils must come out, or that their sinuses must be drained. These infections are now considered by many physicians as being a cause of diseases such as rheumatism, neuralgia, or neuritis. This means that a pus pocket with no external drainage has formed in some part of the body, and that this poison is absorbed by the blood and carried to other parts. This type of pus pocket is termed a "focal" infection. The doctor therefore tries to search out these poison pockets and to treat them with medical applications or surgery. It is true that this method of treatment sometimes brings a temporary relief, but it is also well known that many cases do not respond and that even if they do, the results are not often permanent.

Many diseases are accompanied by this sinus or focal trouble, but then there are very few individuals who have not some point of focal infection, and only a small percentage develop those diseases that are supposed to be caused by this condition. I have reached the conclusion that instead of the latter causing the former, they are both caused by a primary toxic condition.

The sinus or antrum is a hollow, honeycombed space in the bones of the face or head, which can easily fill up with catarrhal mucus, especially with one whose blood or lymph fluids contain much waste material. When this waste is thrown out through the nose, the disease is called catarrh, but if it collects in the sinus or antrum it will produce pressure accompanied by pain and inflammation very much as happens when the mastoid cells become filled with mucus and pus, as in mastoiditis.

The pain of an inflamed sinus is sometimes almost unbearable, and the usual treatment is to puncture it and drain these hollow spaces. This relieves the situation, but unless the patient's system is cleansed of the material that caused the trouble, there is almost always a recurrent attack after a few months.

There is only one method that I know of that will permanently empty out these cavities, and that is the fasting treatment, followed by a rigid diet to prevent this trouble returning. A citrus-fruit fast should be taken for a week or ten days, and then followed by a diet absolutely free from starches and sugars of any kind. This strict diet must be continued for at least a year, and it may be necessary to take an occasional fast if there is any indication of the trouble reappearing.

Treatments with electricity or heat over the diseased area will assist in the absorption of the waste material.

I am sure you will find this method is the most satisfactory one.

QUESTIONS AND ANSWERS

Question: Mrs. H. P. asks: "Will you please tell me the best diet for tubercular bowel?"

Answer: The diet must be well balanced, but with a minimum of starches and sugars. The most effective treatment is to use two or three warm water enemas a day. At the same time, it is necessary to build up the general strength of the body in order to overcome any form of tuberculosis. Strength can come only from exercising, so you must take calisthenic exercises, and walk increased distances each day.

Q.: H. F. Writes: "You mention a food in your weekly menus called 'zucchini.' Will you please explain what it is, as I have never heard of it before?"

A.: You probably missed the menu on which a footnote was made explaining about this vegetable. Zucchini is a small Italian squash, similar to the ordinary summer squash, and may be used freely as a nonstarchy vegetable if cooked by boiling or baking. As this vegetable is sometimes difficult to obtain in certain parts of the country, the ordinary summer squash may always be substituted when the zucchini is included in the weekly menus.

Q. F. K. L. writes: "Kindly advise through your question and answer column what will take acid out of the blood for good."

A.: The blood is never acid until death, but most people who are ill have a lowered alkalinity of the blood. This can be corrected by living on a well-balanced diet such as I recommend in this column each week.

Mary Louise
West Seventh at Lake
Baxter Bros. Florists
Security Bank 7th & Grand

Announce the Opening of New Downtown Location

MONDAY, MAY 21st

Second Floor
Security Bank Bldg.,
Seventh at Grand

Opposite J. W. Robinson & Co.

The Mary Louise formerly in the New York Store has been discontinued.

COMPLIMENTARY TEA SATURDAY
two to five o'clock
(Security Bank Bldg.)
7th at Grand.

FASHION REVIEW
THURSDAY
MARY LOUISE
West 7th at Lake St.

By Walter Switzer and Wilbur George, Incorporated, 1:45 to 1:50 P.M.

It's *so easy* to wash windows Crystal Clear this way...
I *always use Ammonia*

"Use two tablespoonfuls of Bobrick's Cloudy Ammonia in one gallon of water and wash the window panes. Unlike soap or powder cleaners, Bobrick's Cloudy Ammonia leaves no oily surface to attract dust and dirt.

"Now I wash my windows less frequently, yet they remain crystal clear far longer. This is a generous saving in time, energy and money I know other housewives will appreciate learning."

Ann Brown.

Be sure your grocer gives you Bobrick's Cloudy Ammonia—it is the original—Ordinary ammonia will only disappoint you.

Bobrick's CLOUDY Ammonia

Deputy Sheriffs Start Wide Search for El Monte Merchant Believed Kid

MAN MISSING SINCE MONDAY

Wife Says Husband Left to Buy Groceries

Supposed Victim Last Seen Leaving Alhambra

Description Given Officers Over Southland

Working on the theory that Dan McDaniels, 24 years of age, vice-president of the McDaniels's Feed Markets, with headquarters in El Monte, may have been kidnaped shortly after he disappeared from his home at 313 King Court, Monday night, Deputy Sheriffs Croushorn and Penphrase yesterday instituted a search throughout Southern California.

The man's absence was first reported to Sheriff Traeger early yesterday morning by Mrs. McDaniels, who said her husband left the house at 6 p.m. Monday with the statement that he was going to a grocery store and might possibly drive to Alhambra.

A search in Alhambra by deputy sheriffs revealed that McDaniels was seen driving west through the city an hour after he left home.

At the time he left McDaniels wore a gray suit, brown shoes and a gray fedora hat. He is described as five feet seven and one-half inches tall, brown hair, brown eyes, weight 150 pounds, medium build.

When last seen he was driving a 1925 model Ford roadster, license number 689-530.

WAY HEADS BOTANICAL GROUP HERE

Garden-Governing Board Elects Officers at First Annual Gathering

Announcement of officers and committees of the board of governors of the California Botanic Garden was made yesterday by Dr. E. D. Merrill, director-general, following the first annual meeting of the board held after a luncheon at the University Club. A. C. Way was elected president with W. M. Bowen first vice-president, Mrs. Dean Mason second vice-president and Roy Jones secretary.

Re-election of the board's executive committee followed, the members being Mrs. Frank A. Gibson, R. F. McClellan, Dr. George P. Clements, Mrs. Martha Nelson McCan, Hal A. Lloyd, John E. Marble, H. C. Oakley, Mary Pickford and Dr. Merrill. The board is composed of eighty-two members, drawn from prominent California citizens; direction of garden activities being handled through the executive board.

Mrs. Martha Nelson McCan, chairman of the membership committee, reported that 200 memberships of various classes have been taken by the public, more than $10,000 being subscribed in this way to further the garden program. A report supplementing Dr. Merrill's description of activities was presented by a committee headed by Dr. Rufus B. Von KleinSmid, in which attention was drawn to the satisfactory progress of construction activities.

As his gift to furthering the Botanic Garden program, Dr. Merrill announced that he would devote his vacation from duties as dean of the College of Agriculture of the University of California at Berkeley, to his work as director of the garden without remuneration from the garden foundation.

Texas Company Sales Director Guest at Dinner

Charles L. Coppage, western sales director of the Texas Company, was quickly transformed to "Steve" Coppage, Texas ranger, and sworn in as "Chief of the Western Range" at a dinner given in his honor last night in the East Indian Room at the Ambassador.

CHARLES L. COPPAGE

W. S. Rodgers, assistant to R. C. Holmes, president of the Texas Company, introduced Coppage and administered the oath.

The dinner party was given as a welcome to Coppage, who has just completed a world survey of oil marketing facilities, and also to celebrate his appointment to carry on the work under the Texaco-Calpet merger, which he has been directing with marked success as vice-president of the California Petroleum Corporation.

In a description of his travels, he said he was amazed at the magnitude of Texaco distribution. In every country he visited, he found their products in extensive use, he said. In China, he saw coolies carrying cans of kerosene hung from bamboo poles across their shoulders, calling at each house to fill the lamps. In Holland, they deliver these products in dogcarts, hauling as big a load as is carried in the average light delivery truck in this country.

Mr. and Mrs. Coppage covered most of Europe by airplane.

REFRIGERATION MEET

Discussion of refrigeration will be conducted by the University of California, extension division, in a course to be given in the Hillstreet Building [illegible] night. G. Harold Hopkins will have charge. Theory of refrigeration, refrigerating units and their applications, methods of temperature control and the economics of food preservation are among the subjects included in the course.

GREEK CLASS TO GIVE DRAMA

"Hippolytus" Selected at U.C.L.A.

Scene From Euripides Tragedy

Left to right—Esther Gilbert, Ernesta Lopez, Stanford Wheeler and Muriel Ainsley.

WITH music and settings suggesting its somber mood, Euripides's "Hippolytus," classic Greek drama, will be presented as an eleventh annual production at the University of California at Los Angeles in Millspaugh Auditorium the 24th, 25th and 26th inst.

Miss Evelyn Thomas, chairman of dramatics at U.C.L.A., is directing the play and designing the sets. The silver, black and white settings and costumes portray the moods of the characters, especially the virtue and evil of the goddesses, Aphrodite and Artemis.

The cast was selected from students enrolled in the Greek drama class. Sanford Wheeler is cast for the part of Hippolytus; Arving Olen, Theseus; Esther Gilbert, the feminine lead of Phaedra; Ernesta Lopez, nurse; Freeman Ambrose, huntsman; Mora Martin, Aphrodite; Alice Turner, Artemis; and Muriel Ainsley, leader of the chorus, which is composed of about thirty students.

Squire Coop, head of the music department at U.C.L.A., is arranging the musical score, and two hymns to Apollo, which will be chanted by the chorus, have been translated by Dr. Frederick M. Carey of the classical language department.

DELEGATES GUESTS OF SHIP LINES

Traffic Conference Opens Convention in Alexandria; Speakers Give Welcome

The Los Angeles Steamship Association was host last night to the 100 delegates of the Western Traffic Conference on the opening day of their seventh annual convention at the Alexandria with a stag banquet and entertainment in the ballroom.

The convention opened at 10 a.m. with an address of welcome by A. E. Adams, secretary of the Los Angeles Retail Dry Goods Merchants' Association followed by responses from W. A. Baker, president of the Western Traffic Conference; Fred A. Hooper, president of the Los Angeles Steamship Association; Frank E. Scott, assistant traffic manager of the Southern Pacific; T. A. Woods, general agent of the American Railway Express, and C. W. H. Smith of the Western Air Express.

The afternoon session took under discussion fiber containers, unit packing, store-door deliveries and the relationship of the United States Intercoastal Conference and the Western Traffic Conference.

Entertainment at the banquet was by the Kathryn M. Burns dancers, a musical trio and Frank E. Guyper, baritone.

Today's luncheon at the Alexandria will be through the courtesy of the Los Angeles Retail Dry Goods Merchants' Association.

RESERVES' CRUISE TO BE IN JULY

Large Number Expected to Make Hawaiian Trip and Engage in Practice

Capt. A. H. Woodbine, aide to the commandant and in charge of the naval reserve of this district, announced yesterday plans for the fifteen-day naval reserve cruise to Honolulu sailing from Los Angeles Harbor July 7.

"A splendid spirit of patriotism has been shown by the naval reserve this year and we will not be able to handle 50 per cent of the applications that have been filed," said Capt. Woodbine yesterday. "We will send six destroyers with a complement of 350 officers and men, spend three days in Honolulu and engage in target practice on the return voyage. Three destroyers will be manned by naval reservists from Los Angeles, one ship by men of Santa Barbara and two from San Diego. Lieutenant-Commander Frank R. Gross of Los Angeles of the naval reserve will be in command. Officers in charge of the respective destroyers have not as yet been definitely assigned."

LECTURE ON BIRDS

Alfred Cookman will give a lecture "Romance of Bird Life," illustrated with slides and specimens at the meeting of the Woman's Society of the First Methodist Church, Eighth and Hope streets tomorrow at 8 p.m. Louise Miller will play the harp and James Clark will give whistling solos. Mrs. Arthur W. Ryder will present "Personality." A reception for new members will be given in the church parlors under direction of Mrs. Ralph Beeks, Mrs. Elizabeth Judy and Mrs. A. R. Love.

GOODYEAR CHIEF GETS PROMOTION

Blythe, Superintendent of California Company, to Assume Post at Akron

Harry E. Blythe, vice-president and general superintendent of the Goodyear Tire and Rubber Company of California since 1921, has been appointed assistant to President P. W. Litchfield at Akron, O., and will return to Akron about June 1 to take this new position, according to announcement made yesterday.

HARRY E. BLYTHE

Mr. Blythe will be succeeded as superintendent by E. J. Thomas, who has been acting as assistant to the president at Akron. Mr. Thomas will take charge of the California plant production activities about the 25th inst.

During his residence in Los Angeles Mr. Blythe has been actively interested in the business, civic and social life of the community. For several years he was president of the Hollywood Country Club, a member of the board of directors of the Southern California Golf Association, and vice-president and director of the United States Building and Loan Association.

With Blythe's promotion, the California factory has supplied, in C. C. Slusser, now vice-president and factory manager at Akron, and Blythe, two of the ranking executives of Goodyear's home factory at Akron.

Charge Against Convict Quashed

Failing-to-provide charges against Clarence G. Johnson, alias Bill Smith, were dismissed yesterday by Municipal Judge Sheldon when the court was apprised that the defendant is under sentence of from one to ten years in San Quentin for "trigamy." Johnson was convicted of being married to three wives.

In dismissing the charges, Judge Sheldon announced he will recommend to the State Prison Board that no parole be granted Johnson. In the Municipal Court Johnson was charged with failing to provide for his children by two wives. Superior Judge Burnell sentenced him on the bigamy charges.

VETERAN MINISTERS WILL MEET TODAY

Rev. J. Howard Adams, resident chaplain of Pierce Brothers, has issued a call for a meeting of the Veteran Ministers' Association at Wilcox Cafeteria, 428 South Spring street, today at 12:30 p.m. There will be a luncheon and brief talks. Rev. J. B. Thomas will preside. An invitation has been extended to any retired minister to attend.

GOLDWYN ENTERTAINS

Samuel Goldwyn, motion-picture producer, entertained an assemblage of filmdom's stars, directors and executives in the new Roosevelt Hotel, Hollywood, last night in honor of Al Lichtman, general manager of distribution for United Artists. The latter is visiting here in company with Victor M. Shapiro, director of advertising and publicity.

TWO FALL WITH PLANE, ONE KILLED

Instructor Dead, Student May Die When Old Army Ship Takes Nose Dive

LaVerne E. Art, 24 years of age, 1817 South Catalina street, pilot, was killed, and Frank Nelson, 19, 10042 Hickory street, Watts, was injured critically when an old army training plane in which they were flying went into a nose dive and crashed to earth near South Gate yesterday.

Nelson's skull was fractured and he suffered severe face and body lacerations. He was taken to the Suburban Hospital, South Gate. The pilot's body is at Witmer's undertaking parlors.

It is reported Nelson is the owner of the plane, and had engaged Art to instruct him in flying it. The two had taken off from a field southwest of South Gate. After they had ascended to about 2000 feet, according to witnesses, some trouble apparently developed, the ship wobbling about uncertainly for a moment, then abruptly plunging downward.

It landed in an open field in the Magnolia Park district, near Tweedy Boulevard and San Antonio street. Art was pinned beneath the wreckage, being so badly hurt he died before he could be given medical attention. He is said to have been an aviator for about four years and was the son of Mr. and Mrs. Fred Art. He was born in Fresno.

MEMORIAL DAY PLANS ARRANGED

Hollywood Gets Ready for Appropriate Celebration; Legion Post Gives Aid

Arrangements are being completed for the largest Memorial Day observance ever planned for Hollywood. Chester M. Cotton, chairman of the Hollywood Post 43, American Legion Memorial Day Committee, has had several meetings between his committee and various Hollywood organizations and plans are about to be announced for what the veterans believe will be a fitting observance of the day set aside to honor the soldier dead.

Capt. Black, of the Department of Military Science at the Urban Military Academy, has promised that a band, troop of cavalry and infantry will parade. Capt. Knape, commanding the R.O.T.C. of Fairfax High School, announces that a battalion of two companies and a drum and bugle corps will be in the parade.

Col. D. M. Cheston, professor of military science and tactics at Hollywood High School, will have a band and the R.O.T.C. of Hollywood High, also a firing squad for the Grand View Cemetery ceremonies. Fairfax High will furnish the firing squad for Hollywood Cemetery. The French War Veterans will have a few veterans in the parade under the leadership of Louis Vandeneckker.

Chairman Chester M. Cotton and Capt. Ted Duncan of Hollywood Post 43 of the Legion will announce the plans of other organizations.

Esther Dale, American soprano, will be the first American guest soloist to make an appearance at the famous Isle of Man Festival.

EXHIBIT HOME ORGAN STUDIED

Church Organist Points Out Interesting Phases

Lecture Illustrated by Brief Selections

Buffet in Dining-room Draws Admiration

BY VALERIE WATROUS

The pipe organ in the Los Angeles Times Demonstration Home at Miramar Estates played the leading role yesterday afternoon when Albert Tufts, organist for the First Methodist Church, presented its many interesting phases to visitors. The talk was illustrated by Miss Marion Rouzie, who played brief passages as the speaker described the different effects.

Voicing the organ, the speaker declared, is one of the most difficult factors in its building. Mr. Tufts explained how this was done in the Artcraft Organ Company's plant at Santa Monica, where the Demonstration Home organ was built. These organs, he said, are as fine as any instrument in America.

BUFFET MUCH ADMIRED

In spite of threatening clouds and promised showers, the Demonstration Home has had many visitors. Groups pass from room to room, commenting on this or that detail of the furnishings. The great majority are delighted with the construction of the house and the many beautiful things it shelters.

The buffet in the dining-room has won the admiration of the many who have stopped to examine it. It is a replica of a cathedral chest for vestments and carved in the style of Berruguete of the Sixteenth Century. It is very beautifully wrought, the scenes depicting the Creation and the Garden of Eden.

The dining table is made of solid walnut with the modern extension feature added. It is Aragonese in design, copied from one made in the early part of the Seventeenth Century and is of unusual shape. The cupboard in the dining-room is of the Sixteenth Century and ornamented with geometrical carving showing the Moorish influence.

All of these pieces as well as the other furniture in the house were executed in the Jack Rennick studio. They were specially built for the Demonstration Home.

ART OBJECTS DISPLAYED

Many interesting objects of art are displayed in the different rooms. These were supplied by the Beaux Arts Antique Shop on Wilshire Boulevard and have done much toward making the house homelike and interesting.

Among these pieces are the silver candlesticks on the buffet in the dining-room. They are silver over copper, all hand carved, and their size and proportion are excellent. They are believed to be early Sixteenth Century, are genuine antiques, and are considered unusually good.

On the carved chest in the entrance hall is an old silver benite, formerly used for holy water, but now utilized as a flower vase.

In the master bedroom is an early inkstand, or standish as they were once known. This is another of the Beaux Arts Shop treasures. It has a walnut tray and brass cylindrical boxes, one of which was used for ink and one perforated at the top, called a stand caster, the blotting paper of that time. The other two boxes were used for wafers and wax for sealing. In the center is a silver bell, which in later models of inkstands was supplanted by a taper holder for melting the wax.

That the Demonstration Home should be complete in every detail was the aim of those who have sponsored its building and furnishing. But it was for the Safeway Stores to see that without a properly stored larder it could not take on a semblance of reality.

The shelves in the butler's pantry are laden with tinned fruits, vegetables, meats, bottles of sauce, syrup and boxes of pepper and other spices.

"And they're real, too," a visitor exclaimed the other day when she lifted a tin of peas better to examine the brand. "I thought they were only empty dummies, but if somebody'll give me a can opener we can have a party."

The Los Angeles Times Demonstration Home is opened every day at 11 o'clock. Visitors are welcome to come early and examine the house at their leisure. A delightful organ program is presented every afternoon by Miss Marion Rouzie of the Artcraft Organ Company.

Beverly Boulevard, to a point within 1000 feet of where it meets the sea, is the best route. The Castlemare bus also passes the entrance to the Miramar Estates, and the wide paved road up to the house is an easy, pleasant walk for those who patronize the motor bus.

Fifteen Hundred Planes Will Be at Mines Field

The largest number of airplanes ever assembled on one field at one time—1500 in all—will take part in the 1928 national air races on Mines Field, Inglewood, September 8 to 16, according to D. E. McDaneld, president of the Southern California Aeronautic Association. Three hundred navy planes will join in a single maneuver. The field will be the terminus of six transcontinental and inter-State air races, as well as of an international air derby from Windsor, Can., during the nine-day meet.

Extensive construction work on the field to prepare it for handling the meet and the crowds will be started soon, said Mr. McDaneld. It is hoped to make it one of the finest fields in the country, both from the public and the aviation viewpoint.

MENJOU WEDS TODAY IN PARIS

Couple Plan for Return to Hollywood

Will Be Married By Mayor

Katherine Carver, actress, and her husband-to-be, Adolph Menjou.

ADOLPH MENJOU, actor of the screen, and Katherine Carver, actress, are scheduled to be married this morning in Paris, according to news dispatches of yesterday. The ceremony is to be performed in the City Hall of the Sixteenth Arrondissement with the Mayor, Dr. Pouillet, officiating.

The wedding plans were announced following the return of the couple from the Riviera. Menjou declared, advices said, that after the ceremony he and his bride will go to London for a week, then return to Paris to sail for the United States. They are expected back in Hollywood on the 30th inst.

Friends of the players in the film colony have not forgotten them and many wedding gifts will be awaiting them when they return home. Actors, executives and directors at the Paramount studio and many other friends are to give them wedding presents.

Plays Leading Role Among Furnishings

Passages Illustrate Lecture

Console of organ at "Times" Demonstration Home with Miss Marion Rouzi at keys.

RELICS FOUND ON CATALINA

Skeleton of Possible Infant Princess With Scores of Others and Rare Artifacts Unearthed

A huge funeral urn fashioned out of native stone as skillfully as though turned out by a lathe, weighing 134 pounds and containing the skeleton of a small girl child, has been found buried on Catalina with sixty-four other small children piled in tiers of four deep around it by Prof. Ralph Glidden, curator of the Catalina Museum for the Channel Indians.

Whether the child buried in the urn was a sagrificial offering to the sun god, Chinigchinich, or an Indian princess who some day would have ruled the island is still a matter of conjecture, says Prof. Glidden, who leans toward the latter belief.

JASPER BLADE

"The little girl buried in the funeral urn must have been between 5 and 6 years of age," said Prof. Glidden. "Her head rested against the side of the urn as though in sleep, while the hands grasped either side of th ornamented rim, as though she had just been crouching in it in natural child play. In the bottom of the urn was a large jasper spear blade. Whether this had been thrust through her body by a slayer I could not determine."

Another strange feature Prof. Glidden observed was that the sand in the urn in which the child was buried differed from the sand of the burial plot without, and that which covered the skeletons of the sixty-four children, all ranging between 1 and 8 years of age, buried in a circle around the urn. Four feet beneath the skeletons of the children Prof. Glidden unearthed that of a seven-foot adult male, with a spear blade penetrating his ribs.

POSSIBLY PRINCESS

The island curator believes it possible that the child buried within the urn was a royal princess and that the sixty-four children buried around her were playmates and attendants, while the man buried at the bottom of the pit may have been her bodyguard. The richness of the artifacts found buried in the urn, which included some 50,000 minute carved shell beads, crystal studded, and abalone inlaid flutes, daggers and hairpins, pearl pendants, miniature carved birds and fish, jasper knife blades, spear heads and arrow tips, would indicate the child to have been of royal birth.

Prof. Glidden is inclined to the belief that the princess may have been killed in battle and that her playfellows were killed with her. The little bodies were interlaced in the tiers, their heads all touching and forming a complete circle.

URN'S DIMENSIONS

The funeral urn is thirteen inches in height with an eight-inch inner depth, and measures twenty inches across the top, with a three-inch rim, which is inlaid in four rows of wampum intersected by four gates equally distant, and apparently conforming to the four points of the compass. All the artifacts found with the urn were ornamented with four circles and four gates, seemingly some connection with the signs of the temple.

The Catalina curator has been on a five months' expedition into the interior of the island in search of the ancient temple of the sun god, Chinigchinich, which he failed to locate, although he believes that the funeral urn was found near its vicinity. The temple itself he believes to be buried under a huge landslide near the point where he made his weird finds.

The cargo of finds with which Prof. Glidden returned to Avalon weighs more than two tons and includes 2343 Indian skeletons, twenty-seven boxes of skulls, 100 small bowls, twenty-five ceremonial vessels, thirteen carved flutes, 150 plain heating stones and fifty-one carved; sixty paint pot mixers, 100 pestles, some more than two feet in length and richly inlaid with wampum; nine smoking-pipes and a multitude of other artifacts not yet classified.

Curiosity Gets Man Jailed as Hit-Run Slayer

Because of his asserted insistent inquiry for information concerning a fatal accident Edward Agnew, 30 years of age, a contractor residing at 700 West Thirtieth street, was arrested last night on suspicion of manslaughter.

Agnew is held in connection with the death of Theodore L. Asselihofen of 1219 South Van Ness avenue, who was killed when struck by a hit-and-run motorist the 1st inst.

According to police, Agnew had called the police station and the Coroner's office several times, requesting information concerning Asselihofen's death. The police advised Agnew to appear at the Coroner's office for positive information, and when he did the officers arrested him. Agnew made no statement.

ROBERTSON RITES SET

Funeral for Pioneer Southland Resident to be Tomorrow

Funeral services for Mrs. Tate G. Robertson, resident of Southern California for the past thirty-five years, will be conducted tomorrow at 2 p.m. in Redlands, the former home of the deceased. She died the 14th inst., at her home, 1749 Edgemont avenue.

Mrs. Robertson for a number of years was president of the State Congregational Missionary Society and was active in club circles. She leaves a son, Prof. G. R. Robertson, of the faculty of the University of California at Los Angeles.

PROTESTS UP TODAY

The City Council this morning will hear protests against the improvement of Juanita avenue between Melrose avenue and Beverly Boulevard, being the changing of grade; the improvement of Beverly Boulevard between Harper avenue and Norwich Drive; the improvement of Arch Drive from Ventura Boulevard westerly and the improvement of Florisel street between Armour and McKenzie avenues.

RADIO ACTIVITIES

From Broadcasting Stations to Receiving Sets

ALL TYPES OF MUSIC AT KHJ

Schedule to Present Sixteen Hours Over Radio

Don Lee Studio Offers Wide Variety of Talent

Concert and Dance Tunes on Evening Programs

BY DR. RALPH L. POWER

KHJ's program today will be composed almost entirely of regular program periods that are Wednesday features of the Don Lee station.

The morning health program by Dr. Philip M. Lovell, editor of the Care of the Body department of The Times Sunday Magazine, will open the radio day at 7:30 and will be followed at 8 a.m. by the Sperry flour reveille hour.

A concert of late recordings will be on the air at 9 a.m. with the "Have you ever heard" feature at 9:30. Then there will be a silent period from 10 to 12, after which the Biltmore concert orchestra will have a half-hour program, followed by The times news events at 12:30 and then for forty-five minutes the Weekly Optimist Club luncheon from the Biltmore.

LIBRARY TALK

Charlie Wellman's half-hour will be featured at 1:30 and the concert soloists from the studio orchestra will be on the air at 2, followed a half-hour later by the weekly Public Library talk by Miss Rosemary Livesey, speaking on "Books for Parents."

Other afternoon programs will include the Matinee Melody Masters at 3; the educational hour at 4; the story man at 5, and the organ recital at 5:30.

Commencing the evening schedule at 6, the night doings feature will take fifteen minutes, and then late recordings will be heard until 6:45, when the evening news period of The Times will be given.

SWEETHEART SONGS

"Songs of American Sweethearts" will be the half-hour theme at 7 p.m. on the Sparton program, with the studio orchestra assisted by a tenor, Ivan Edwards.

The next half-hour will be that of the Birch-Smith Furniture Company, and at 8 the Pacific States Savings and Loan Company will present the new vocal harmony team of Wilson and Daugherty. These boys are two-thirds of the former Piggly Wiggly trio from KFRC, San Francisco.

John Smallman, baritone, will assist the studio concert orchestra on the 9 p.m. broadcast, and Earl Burtnett with his dance orchestra from the Biltmore Hotel will play from 10 o'clock until midnight.

GOODWILL DAY WILL BE OBSERVED

In observance of International Goodwill Day next Friday, honor school students representing thirty-three nations will broadcast messages of peace and brotherhood over Station KHJ from 3 to 4 p.m. The first is to be in English, as coming from the United States, the others being in the language of the country represented, concluding with one in Esperanto. Mrs. Margaret Thornton, teacher in the Twentieth-street school, conceived the idea and is in charge of arrangements.

6:30 to 7 a.m.

KGFJ (212.6 M., 1410 K.)—Records.
KNX (336.9 M., 890 K.)—Exercises at 6:45.
KFO (422.3 M., 710 K.)—Health program at 6:45.
KTAB (280.2 M., 1070 K.)—Health exercises at 6:45.

7 to 8 a.m.

KFOX (234.4 M., 1280 K.)—Frolic.
KFRC (454.3 M., 660 K.)—Simply Fine's hour.
KFRC (252 M., 1190 K.)—Altar services.
KFWI (267.7 M., 1120 K.)—Health exercises.
KGFJ (212.6 M., 1410 K.)—Frolic.
KHJ (309.8 M., 750 K.)—Dr. Phillip Lovell at 7:30.
KFAU (288.3 M., 1040 K.)—Frolic.
KFO (422.3 M., 710 K.)—Happiness period.
KTAB (280.2 M., 1070 K.)—Exercises.

8 to 9 a.m.

KFI (468.5 M., 640 K.)—Happy hour.
KFOX (234.4 M., 1280 K.)—Frolic.
KFRC (454.3 M., 660 K.)—Musical hour.
KFRC (252 M., 1190 K.)—Bible study.
KFWB (361.2 M., 830 K.)—Breakfast club.
KFWI (267.7 M., 1120 K.)—Studio at 8:20.
KGFJ (212.6 M., 1410 K.)—Records.
KHJ (309.8 M., 750 K.)—Sperry Flour reveille hour.
KMIC (223.7 M., 1340 K.)—Program.
KNX (336.9 M., 890 K.)—Prayer at 8:00.
KFAU (288.3 M., 1040 K.)—Frolic.
KFO (422.3 M., 710 K.)—Happy hour.
KTAB (280.2 M., 1070 K.)—Prayer at 8:45.
KYA (352.7 M., 850 K.)—Prayer at 8:30; Rev. A. W. Kelly.
KYA (352.7 M., 850 K.)—Frolic.

9 to 10 a.m.

KFOX (234.4 M., 1280 K.)—Frolic.
KFRC (454.3 M., 660 K.)—Simply Fine's hour.
KFRC (252 M., 1190 K.)—Sunshine hour.
KFWB (361.2 M., 830 K.)—Spanish program to 10:15; music at 10:15.
KFWI (267.7 M., 1120 K.)—Sponsored.
KFWO (299.8 M., 1000 K.)—Sponsored.
KGFJ (212.6 M., 1410 K.)—Records.
KHJ (309.8 M., 750 K.)—Celeste Krus at 10:20.
KLX (508.2 M., 590 K.)—Home hour.
KMTR (516.9 M., 580 K.)—Press hour.
KMIC (223.7 M., 1340 K.)—Geo. Fassett.
KFAU (288.3 M., 1040 K.)—Records and home talk.
KFO (422.3 M., 710 K.)—Talks.
KTAB (280.2 M., 1070 K.)—Music and talks.
KYA (352.7 M., 850 K.)—Sponsored.

11 a.m. to 12 noon

KELW (228.9 M., 1310 K.)—Records.
KFI (468.5 M., 640 K.)—Home talks.
KFOX (341.8 M., 1240 K.)—Music and hour.
KFOX (234.4 M., 1290 K.)—Records.
KFRC (454.3 M., 660 K.)—Mary Lewis Haines household talk to 11:30; amateur tryouts at 11:30.
KFSD (440.9 M., 680 K.)—Organ.
KFSO (252 M., 1190 K.)—Grey studio.
KFWB (361.2 M., 830 K.)—Talks and music.
KFWI (267.7 M., 1120 K.)—Music.
KGER (215.7 M., 1390 K.)—Music.
KGFJ (212.6 M., 1410 K.)—Sponsored.
KGO (384.4 M., 780 K.)—Luncheon concert at 11:20.
KLX (508.2 M., 590 K.)—Martha Lee to 11:30; Enpor Trio at 11:30.
KMIC (223.7 M., 1340 K.)—Organ recital.
KNX (336.9 M., 890 K.)—Music.
KPLA (288.3 M., 1040 K.)—Variety.
KFO (422.3 M., 710 K.)—Marie and Gypsy to 11:30; Kane's Hawaiians at 11:30.
KTAB (280.2 M., 1070 K.)—Mills College lecture to 11:30; Arion Trio at 11:30.
KTBI (278.1 M., 1090 K.)—Lecture.
KYA (352.7 M., 850 K.)—Sunshine hour.

12 noon to 1 p.m.

KELW (228.9 M., 1310 K.)—Records.
KFI (468.5 M., 640 K.)—Carroll Klein.
KPON (241.8 M., 1240 K.)—Music and news.
KFOX (234.4 M., 1290 K.)—Orchestra.
KFRC (454.3 M., 660 K.)—Concert.
KFSD (440.9 M., 680 K.)—Concert quartet.
KFSO (252 M., 1190 K.)—Organ to 12:30.
KFWB (361.2 M., 830 K.)—Shopping news to 12:30; music at 12:30.
KFWI (267.7 M., 1120 K.)—Concert.
KFWO (299.8 M., 1000 K.)—Catalina dance orchestra at 12:30.
KGER (215.7 M., 1390 K.)—Requests.
KGFJ (212.6 M., 1410 K.)—Elite Trio.
KGO (384.4 M., 780 K.)—Luncheon concert and daily reports.
KHJ (309.8 M., 750 K.)—Biltmore Hotel concert orchestra to 12:30; Los Angeles Times' world-wide news at 12:30; Optimists Club luncheon at 12:45.
KLX (508.2 M., 590 K.)—Emnor Trio.
KMIC (223.7 M., 1340 K.)—Records.
KMTR (516.9 M., 580 K.)—Music and noticer.
KNX (336.9 M., 580 K.)—Music and travel talk.
KPO (422.3 M., 710 K.)—Kane's Hawaiians
KPSN (315.6 M., 950 K.)—Records and news to 12:30.
KTAB (280.2 M., 1070 K.)—Arion Trio; instrumentalists.
KTBI (278.1 M., 1090 K.)—Music to 12:30.
KYA (352.7 M., 850 K.)—News and music.

1 to 2 p.m.

KELW (228.9 M., 1310 K.)—Records.
KFI (468.5 M., 640 K.)—Lamont Stetser.
KPON (241.8 M., 1240 K.)—Long Beach Rotary Club to 1:30; The Eskimo Twins at 1:30.
KFSD (440.9 M., 680 K.)—Music to 1:30.
KFOX (234.4 M., 1290 K.)—Orchestra.
KFWB (361.2 M., 830 K.)—Shopping news to 1:30.
KFWI (267.7 M., 1120 K.)—Country store to 1:30.
KFWM (236.1 M., 1270 K.)—Organ at 1:30
KFWO (299.8 M., 1000 K.)—Catalina dance orchestra.
KGER (215.7 M., 1390 K.)—Requests.
KGFJ (212.6 M., 1410 K.)—Orchestra.
KLX (508.2 M., 590 K.)—Program to 1:30.
KHJ (309.8 M., 750 K.)—Optimists continued to 1:30; Charlie Wellman at 1:30.
KMIC (223.7 M., 1340 K.)—Records.
KMTR (516.9 M., 580 K.)—Program.
KNX (336.9 M., 890 K.)—Studio trio, instrumental.
KQW (296.9 M., 1010 K.)—Friendly hour.
KYA (352.7 M., 850 K.)—Air circus.

2 to 3 p.m.

KFI (468.5 M., 640 K.)—Chet Cathers.
KPON (241.8 M., 1240 K.)—Studio music to 2:30; Long Beach Municipal Band at 2:30.
KFOX (234.4 M., 1290 K.)—Records.
KFSO (252 M., 1190 K.)—Healing service at 2:15.
KFWB (361.2 M., 830 K.)—Coast League baseball at 2:15.
KFWM (236.1 M., 1270 K.)—Mabel Adams and others.
KGER (215.7 M., 1340 K.)—Book talk to 2:30; Long Beach Municipal Band at 2:30.
KGFJ (212.6 M., 1410 K.)—Records.
KHJ (309.8 M., 750 K.)—Concert soloists to 2:30; library talk at 2:30.
KMIC (223.7 M., 1340 K.)—Music.
KNRC (374.8 M., 800 K.)—String ensemble.
KNX (336.9 M., 890 K.)—Musical program.
KFO (422.3 M., 710 K.)—Coast League baseball at 2:45.
KQW (296.9 M., 1010 K.)—Wynn's friendly hour to 2:30.
KTAB (280.2 M., 1070 K.)—Lecture at 2:30.
KTBI (278.1 M., 1090 K.)—Lectures.
KYA (352.7 M., 850 K.)—Studio.

3 to 4 p.m.

KFI (468.5 M., 640 K.)—Cliff Gunning, tenor, and others.
KPON (241.8 M., 1240 K.)—Long Beach Municipal Band.
KFOX (234.4 M., 1290 K.)—Records.
KFRC (454.3 M., 660 K.)—Studio concert orchestra.
KFSD (440.9 M., 680 K.)—news at 3:45.
KFSO (252 M., 1190 K.)—Healing services
KFWB (361.2 M., 830 K.)—Baseball.
KGER (215.7 M., 1390 K.)—Long Beach Municipal Band.
KGFJ (212.6 M., 1410 K.)—Hale Hooper.
KHJ (309.8 M., 750 K.)—Matinee Melody Masters.
KLX (508.2 M., 590 K.)—Powell's Hawaiians at 3:30.
KMIC (223.7 M., 1340 K.)—L. A. Police quartet.
KNRC (374.8 M., 800 K.)—Band concert.
KNX (336.9 M., 890 K.)—Shopping hour.
KPLA (288.3 M., 1040 K.)—Records.
KFO (422.3 M., 710 K.)—Baseball continued.
KQW (296.9 M., 1010 K.)—Lectures at 3:30.
KTAB (280.2 M., 1070 K.)—Mills College lecture to 3:30.
KYA (352.7 M., 850 K.)—Studio.

4 to 5 p.m.

KFI (468.5 M., 640 K.)—Bernice Morrison.
KPON (241.8 M., 1240 K.)—News to 4:15; Peggy's fashion talk to 4:30; concert orchestra at 4:30.
KFOX (234.4 M., 1290 K.)—Records.
KFRC (454.3 M., 660 K.)—Lectures at 4:00; organ at 4:30.
KFSD (440.9 M., 1090 K.)—News at 4:45.
KFSO (252 M., 1190 K.)—Services continued to 4:30.
KFWB (361.2 M., 830 K.)—Baseball continued to 4:30.
KGFJ (212.6 M., 1410 K.)—Tryouts.
KHJ (309.8 M., 750 K.)—Prof. C. McNabb, vice-president Aggler & Musser Seed Co.
KLX (508.2 M., 590 K.)—Powell's Hawaiians to 4:30; Scottish Rite organ recital at 4:30.
KMIC (223.7 M., 1340 K.)—Stedman's Kiddie revue.
KMTR (516.9 M., 580 K.)—Organ at 4:30.
KNX (336.9 M., 890 K.)—Music and talks.
KPO (422.3 M., 710 K.)—studio orchestra.
KPSN (315.6 M., 950 K.)—Records at 4:30.
KTAB (280.2 M., 1070 K.)—Old-time music.
KYA (352.7 M., 850 K.)—Studio.

5 to 6 p.m.

KELW (228.9 M., 1310 K.)—Shopping hour.
KFI (468.5 M., 640 K.)—Brother Bob.
KPON (241.8 M., 1240 K.)—Concert orchestra.
KFOX (234.4 M., 1290 K.)—Records.
KFSD (440.9 M., 680 K.)—Music revue.
KFWB (361.2 M., 830 K.)—Music and announcements.
KMIC (223.7 M., 1340 K.)—Music.
KFWI (267.7 M., 1120 K.)—Music.
KGFJ (212.6 M., 1410 K.)—Sports news.
KHJ (309.8 M., 750 K.)—Story man to 5:30; organ at 5:30.
KLX (508.2 M., 590 K.)—Scottish Rites organ to 5:30; Brother Bob Club at 5:30.
KMIC (223.7 M., 1340 K.)—Organ recital.
KMTR (516.9 M., 580 K.)—Music and announcements.
KNRC 374.8 M., 800 K.)—Organ at 5:45.
KNX (336.9 M., 890 K.)—Music and announcements.
KPLA (288.3 M., 1040 K.)—Spanish course to 5:30.
KPO (422.3 M., 710 K.)—Big Brother's children's hour.
KPSN (315.6 M., 950 K.)—Records to 5:15.
KQW (296.9 M., 1010 K.)—Children's hour to 5:30; music at 5:30.
KTAB (280.2 M., 1070 K.)—Who's who hour.
KTBI (278.1 M., 1090 K.)—Biola children's hour at 5:30.
KYA (352.7 M., 850 K.)—Air circus.

6 to 7 p.m.

KELW (228.9 M., 1310 K.)—California String Quartet.
KFI (468.5 M., 640 K.)—Studio music to 6:30; N.B.C. "Musical Fruit Cocktail," at 6:30.
KPON (241.8 M., 1240 K.)—Doris and Clarence to 6:15; concert orchestra at 6:15.
KFOX (234.4 M., 1290 K.)—Hawaiian trio.
KFRC (454.3 M., 660 K.)—Ceciliana.
KFSD (440.9 M., 680 K.)—Concert.
KFSO (252 M., 1190 K.)—Symphony at 6:30.
KFWB (361.2 M., 830 K.)—String music.
KFWI (267.7 M., 1120 K.)—Charles Jones and others.
KFWM (236.1 M., 1270 K.)—Fruitvale Studio.
KFWO (299.8 M., 1000 K.)—Instrumental music.
KGFJ (212.6 M., 1410 K.)—Hawaiian Trio.
KGO (384.4 M., 780 K.)—N.B.C. half hour at 6:30.
KHJ (309.8 M., 750 K.)—Nightly doings to 6:15, records to 6:45; Los Angeles Times world-wide news at 6:45.
KLX (508.2 M., 590 K.)—Bro. Bob Club to 6:30; string trio at 6:30.
KMIC (223.7 M., 1340 K.)—Dinner music.
KMTR (516.9 M., 580 K.)—Studio concert orchestra.
KNRC (374.8 M., 800 K.)—Organ.
KNX (336.9 M., 890 K.)—String music.
KPLA (288.3 M., 1040 K.)—Sponsored.
KPO (422.3 M., 710 K.)—Concert hour to 6:30; N.B.C. at 6:30.
KPSN (315.6 M., 950 K.)—News to 6:15; Panatrope to 6:45.
KQW (296.9 M., 1010 K.)—Farm radio school.
KTAB (280.2 M., 1070 K.)—Who's who hour.
KYA (352.7 M., 850 K.)—News and music.

7 to 8 p.m.

KELW (228.9 M., 1310 K.)—Edward Wise.
KFI (468.5 M., 640 K.)—Sponsored program.
KPON (241.8 M., 1240 K.)—Sponsored comedy.
KFOX (234.4 M., 1290 K.)—Hale Hooper.
KFRC (454.3 M., 660 K.)—The Ceciliana to 7:30.
KFSD (440.9 M., 680 K.)—Music to 7:30; Theosophical Society at 7:30.
KFSO (252 M., 1190 K.)—Symphony to 7:30; water baptisms at 7:30.
KFWB (361.2 M., 830 K.)—String quartet to 7:30; music to 7:50; news to 8.
KFWI (267.7 M., 1120 K.)—News and sports review to 7:30.
KFWO (299.8 M., 1000 K.)—Symphony hour.
KGER (215.7 M., 1390 K.)—Studio music to 7:30; Long Beach Municipal Band.
KGFJ (212.6 M., 1410 K.)—Chas. Davis sale, Inc., to 7:30; Birch-Smith Fur. Co. at 7:30.
KGO (384.4 M., 780 K.)—Farm program to 7:30.
KHJ (309.8 M., 750 K.)—Pacific Wholesale, Inc., to 7:30; Birch-Smith Furniture Co. at 7:30.
KLX (508.2 M., 590 K.)—News to 7:30.
KMIC (223.7 M., 1340 K.)—Alice Farrish.
KMTR (516.9 M., 580 K.)—Sponsored hour.
KNRC (374.8 M., 800 K.)—Dance orchestra.
KNX (336.9 M., 890 K.)—Playgoers Club to 7:30; Finstein's string quartet.
KPLA (288.3 M., 1040 K.)—Frank Barry.
KPO (422.3 M., 710 K.)—Studio trio, instrumental to 7:30.
KQW (296.9 M., 1010 K.)—California Farm Bureau news.
KTAB (280.2 M., 1070 K.)—Shopping news to 7:30.
KYA (352.7 M., 850 K.)—Geo. Garcia.

8 to 9 p.m.

KELW (228.9 M., 1310 K.)—Harold Drummond.
KFI (468.5 M., 640 K.) N.B.C. program; Jack and Ethel program to 8:30; studio at 8:30.
KPON (241.8 M., 1240 K.)—Long Beach Municipal Band.
KFOX (234.4 M., 1290 K.)—Trio.
KFRC (454.3 M., 660 K.)—Light opera hour.
KFSD (440.9 M., 680 K.)—Theosophical Society to 8:30; music at 8:30.
KFSO (252 M., 1190 K.)—Baptismal continued.
KFWB (361.2 M., 830 K.)—String quartet.
KFWI (267.7 M., 1120 K.)—Studio hour.
KFWO (299.8 M., 1000 K.)—Major Moll's hour.
KGER (215.7 M., 1390 K.)—Long Beach Municipal Band.
KGFJ (212.6 M., 1410 K.)—Menge's dance orchestra.
KGO (384.4 M., 780 K.)—N.B.C. hour; Jack and Ethel to 8:30; Nite Club at 8:30.
KHJ (309.8 M., 750 K.)—Program.
KLX (508.2 M., 590 K.)—Lectures.
KMIC (223.7 M., 1340 K.)—Hawaiian trio.
KMTR (516.9 M., 580 K.)—Symphony.
KNRC (374.8 M., 800 K.)—Band concert.
KNX (336.9 M., 890 K.)—Sponsored program.
KPLA (288.3 M., 1040 K.)—Concert quintet.
KPO (422.3 M., 710 K.)—N.B.C. hour.
KQW (296.9 M., 1010 K.)—First Baptist Church, San Jose.
KTAB (280.2 M., 1070 K.)—Trillium Trio.
KYA (352.7 M., 850 K.)—Variety.

9 to 10 p.m.

KELW (228.9 M., 1310 K.)—Archie and Esther Ness.
KFI (468.5 M., 640 K.)—N.B.C. program; Goodrich hour.
KPON (241.8 M., 1240 K.)—Sponsored hour
KFOX (234.4 M., 1290 K.)—Orchestra.
KFSD (440.9 M., 680 K.)—Baptismal continued.
KFRC (454.3 M., 660 K.)—Melody hour.
KFSD (440.9 M., 680 K.)—Male quartet.
KFWB (361.2 M., 830 K.)—Variety hour.
KFWI (267.7 M., 1120 K.)—Studio music.
KFWO (299.8 M., 1000 K.)—Dance hour.
KGER (215.7 M., 1390 K.)—Studio music.
KGFJ (212.6 M., 1410 K.)—Menge's dance orchestra.
KGO (384.4 M., 780 K.)—N.B.C. hour.
KHJ (309.8 M., 750 K.)—Time and weather report at 9; studio.
KMIC (223.7 M., 1340 K.)—Orchestra.
KMTR (516.9 M., 580 K.)—Orchestral quartet.
KNRC (374.8 M., 800 K.)—Lucy Day, soprano, and others.
KNX (336.9 M., 890 K.)—Music.
KLX (508.2 M., 590 K.)—Sponsored program.
KPLA (288.3 M., 1040 K.)—Emma Kimmell.
KPO (422.3 M., 710 K.)—N.B.C. hour.
KQW (296.9 M., 1010 K.)—Church service continued to 9:30.
KTAB (280.2 M., 1070 K.)—Trillium Trio.
KYA (352.7 M., 850 K.)—Diversity.

10 to 11 p.m.

KFI (468.5 M., 640 K.)—N.B.C. program.
KPON (241.8 M., 1240 K.)—Dance orchestra.
KFOX (234.4 M., 1290 K.)—Lois Crawford.
KFRC (454.3 M., 660 K.)—Dance orchestra.
KFSD (440.9 M., 680 K.)—Kerr's orchestra.
KFWB (361.2 M., 830 K.)—Markey's dance orchestra.
KFWI (267.7 M., 1120 K.)—Gerunovich's dance orchestra.
KGFJ (212.6 M., 1410 K.)—Music.
KGO (384.4 M., 780 K.)—N.B.C. to 10:30; dance music at 10:30.
KHJ (309.8 M., 750 K.)—Burtnett's dance orchestra, Biltmore Hotel.
KMTR (516.9 M., 580 K.)—Ron Wilson.
KNRC (374.8 M., 800 K.)—Dance orchestra.
KNX (336.9 M., 890 K.)—Arnheim's dance Dance Orchestra.
KPLA (288.3 M., 1040 K.)—Studio.
KPO (422.3 M., 710 K.)—N.B.C. to 10:30.
KYA (352.7 M., 850 K.)—Dance music.

11 p.m. to 12 Midnight

KPON (241.8 M., 1240 K.)—Dance orchestra.
KFRC (454.3 M., 660 K.)—Kranzrill's Dance Orchestra
KFSD (440.9 M., 1090 K.)—Carr's orchestra.
KGFJ (212.6 M., 1410 K.)—Otto Hoeg.
KGO (384.4 M., 780 K.)—Studio dance orchestra.
KHJ (309.8 M., 750 K.)—Burtnett's dance orchestra, Biltmore Hotel.
KNX (336.9 M., 890 K.)—Arnheim's dance trio.
KYA (352.7 M., 850 K.)—Troubadours dance orchestra.
KPO (422.3 M., 710 K.)—Studio dance orchestra.
KYA (352.7 M., 850 K.)—Dance music.

12 Midnight to 1 a.m.

KPON (241.8 M., 1240 K.)—Dance music.
KFSO (252 M., 1190 K.)—Symphony hour.
KGFJ (212.6 M., 1410 K.)—Records.

1 to 6:30 a.m.

KGFJ (212.6 M., 1410 K.)—Records.

COMPTROLLER RETURNS

U.C.L.A. Official Studies Business Methods of Eastern Colleges

Methods employed by the larger universities of the East in business administration were studied by Robert M. Underhill, assistant comptroller in charge of the business department of U.C.L.A., who returned yesterday from a two weeks' trip.

Mr. Underhill represented the University of California at a convention of university and college business officers at Minneapolis. He also visited the universities of Wisconsin, Chicago, Illinois and Northwestern.

COUNCIL GIVEN PLANS

The City Engineer yesterday submitted to the Council the ordinance of intention for the San Fernando Road and Clybourn-avenue improvement district. The ordinance was set down for hearing June 18.

The French National Order of the Legion of Honor now has 693 women members, including nearly fifty Americans.

FILM MENAGERIE GIVEN RUN-OUT

Police Board Cold to Plea for Skunks, Buzzards And Companions

Permission to keep skunks, buzzards and other animals and birds, used in motion pictures, by August Mascotti at 1144 North Highland avenue was turned down unanimously by the police commissioners yesterday, when Mascotti made formal request for the permit, as directed by the police department, following complaints and an investigation.

Mascotti, in his request, stated that the animals named were harmless and were allowed freedom without leash in the studios and there had never been any trouble with them but the commissioners decided they were not the kind of pets which should be kept in the city limits.

Seventh at Olive — B. H. Dyas Co. — Hollywood at Vine

"Two Stores to Serve You"

On Sale Tomorrow—Not Today!

Junior and Bridge **Lamp Event**

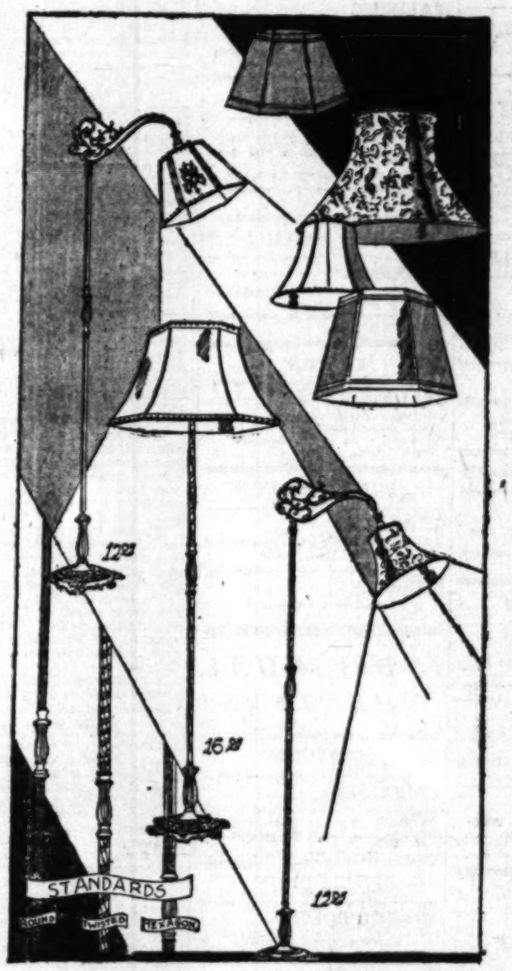

Swedish and Tinted Metal Standards beautiful shades of parchment or silk

12.95

16.95

Complete---

Lamps that will enhance the charm and coziness of any home or studio These display the fastidious artisanship of real craftsmen—their pride of a job well done—the standards are variously tinted and have artistic twists or hexagon surfaces.

Tailored or embroidered silk shades parchments—hand decorated and laced.

At 12.95—bridge lamps—various standards patterns—round, oblong or hexagon shades in silk or parchment.

At 16.95—Junior floor lamps—standards twisted, engraved, hexagon—shades of silk or parchment in oblong, hexagon or round.

These lamps offered in a Dyas event are designed and carried out according to rigid specifications. Worthy of the most artistic home—you will enjoy seeing these lamp values.

THE DYAS CO.—FIFTH FLOOR—BOTH STORES

Today's Eventful News Includes the Following---

Foundation Garments *with inner belt*

5.00

Natural graceful lines for the stout or average figure can be achieved with these smart garments. The diaphragm and abdomen are held perfectly and comfortably by the inner belt.

Two Different Styles

One has a swami brassiere and the other a top of self material. Sizes 36 to 46, causing the 46 figure to look like the 36. Smart lithe lines for the full figure.

THE DYAS CO.—BOTH STORES—FOURTH FLOOR

Today is Baby Day

Every day is truly baby day and a trained nurse is here to consult with their majesties' mothers. A few special items are here spotlighted—others await.

Tots' Broadcloth Creepers, 1.95

Little tikes crawling on the floor have very special clothes and these are fashioned of broadcloth for greater durability. Blue or white and some in two-tone combinations. 1 to 3.

Glass Jar Sets in Trays, 3.95

Dainty containers in which to keep important trifles in sanitary manner. Decorated in pink or blue and in pink or blue wicker trays.

THE DYAS CO.—BOTH STORES—FOURTH FLOOR

Bedding Specials *---at interesting price*

Bed Spreads---Two Groups *repriced at only - - 2.95*

Values indeed at their former higher pricings. Dyas specialized now. One group with colored jacquard brocade in gold, blue, rose, orchid with white krinkle stripes. The other—jacquard stripe effect rayon in rose or gold. 81x105 inches.

Rayon Spreads

72x108 - - - 6.45
90x108 - - - 8.35

Lustrous rayon in jacquard weave effects in rose, gold, green, blue, orchid.

Plaid Blankets *3.95 pair*

Wool mixed heavy weight in very attractive in rose, blue, gold, orchid, grey, green. Bound with three inch sateen. 70x80 inches.

All-wool Blankets *7.35 pair*

Soft and fleecy, these are real warmth producers. Charming plaid effects in favored boudoir hues. Sateen binding at ends. Double size.

THE DYAS CO.—BOTH STORES—SECOND FLOOR

THEATERS
SUBURBAN *and* NEIGHBORHOOD

WEST COAST THEATERS, INCORPORATED

LOS ANGELES

ADAMS (Formerly Bard's)
Wed., Thurs.—Gary Cooper in "Legion of the Condemned"
Fri., Sat.—Wm. Haines in "The Smart Set"

ART 321 South Main Street
Wed.—"Sunhead Services"
Thurs., Fri., Sat.—Chas. Murray in "Flying Romeos"

BALBOA 87th and Vermont Ave.
Wed.—Esther Ralston in "Love and Learn"
Thurs., Fri.—Gary Cooper in "Legion of the Condemned"
Sat.—Wm. Haines in "The Smart Set"

BOULEVARD
Wed., Thurs.—Helene Chadwick in "Stage Kisses"
Fri., Sat.—Monte Blue in "Across the Atlantic"

CRYSTAL 3329 Whittier Boulevard
Wed.—Clara Bow in "Red Hair" "Hot Water," Rev.
Thurs., Fri.—H. B. Warner in "Darrell and Son"
Sat.—Estelle Taylor in "The Whip Woman"

FIGUEROA
Wed.—Adolphe Menjou in "Night of Mystery"
Thurs., Fri., Sat.—Victor McLaglen in "A Girl in Every Port"

HIGHLAND
Wed., Thurs.—Gary Cooper in "Legion of the Condemned"
Fri., Sat.—Reginald Denny in "That's My Daddy"

JEWEL
Wed.—Syd Chaplin in "The Fortune Hunter"
Thurs.—George O'Brien in "The Sharpshooter"
Fri., Sat.—Benny and Hatton in "Partners in Crime"

LIBERTY 308 South Main Street
Wed., Thurs.—"Silk Legs;" "High Speed Lee"
Fri., Sat.—"California in '49"

LYCEUM 227 South Spring Street
Wed., Thurs.—"The Girl From Chicago;" "Condor"
Fri., Sat.—"Valley of the Giants;" "A Rose Divorce"

MANCHESTER 330 West Manchester
Wed., Thurs., Fri.—Greta Garbo in "The Divine Woman"
Sat.—Rod La Rocque in "Stand and Deliver"

MESA Simons and Angelus Mesa
Wed., Thurs.—Gary Cooper in "Legion of the Condemned"
Fri., Sat.—Eleanor Boardman in "The Crowd"

MOON 323 South Main Street
Wed.—Chas. Farrell in "Old Ironsides"
Thurs., Fri., Sat.—Louise Fazenda in "Tillie's Punctured Romance"

OPTIC 332 South Main Street
Wed., Thurs., Fri., Sat.—Jackie Coogan in "Buttons"

RED MILL
Wed.—Gilda Gray in "The Devil Dancer"
Thurs., Fri.—Marion Davies in "The Patsy"
Sat.—Louise Fazenda in "Tillie's Punctured Romance"

REGENT 448 South Main Street
Wed., Thurs., Fri., Sat.—"Boy of the Streets;" "On to Reno"

RITZ
Wed.—Reginald Denny in "That's My Daddy"
Thurs., Fri.—Greta Garbo in "The Divine Woman"
Sat.—Rod La Rocque in "Stand and Deliver"

ROYAL 1710 South Main Street
Wed., Thurs.—Marion Davies in "The Patsy"
Fri., Sat.—H. B. Warner in "Darrell and Son"

SAN CARLOS At Grilla and Sta. Barbara
Wed., Thurs.—Wm. Boyd in "The Night Flyer"
Fri., Sat.—Eleanor Boardman in "The Crowd"

STARLAND At 3324 North Broadway
Wed.—George Jessel in "Sailor Izzy Murphy"
Thurs., Fri.—"Under the Tonto Rim"
Sat.—Estelle Taylor in "The Whip Woman"

SUNBEAM 62nd and Compton
Wed., Thurs.—Harold Lloyd in "Speedy"
Fri., Sat.—Victor McLaglen in "A Girl in Every Port;" Vaud.

TIVOLI 1310 Central Avenue
Wed.—Wm. Haines in "The Smart Set"
Thurs., Fri.—Bebe Daniels in "Feel My Pulse"
Sat.—Marion Nixon in "The Four-Flusher"

UPTOWN
Wed., Thurs.—Ramon Novarro in "Across to Singapore"
Fri., Sat.—Norma Shearer in "The Actress"

VERMONT

WESTLAKE 859 South Alvarado Street
Wed., Thurs., Fri.—Greta Garbo in "The Divine Woman"
Sat.—Reginald Denny in "That's My Daddy"

LINCOLN
Wed., Thurs.—Polly Ruth Miller in "We Americans"
Fri., Sat.—Dorothy Mackaill in "Ladies' Night in a Turkish Bath"

YORK 4913 York Boulevard
OUR SHOWS ARE ALWAYS THE BEST

ANAHEIM

CALIFORNIA
Wed.—Richard Barthelmess in "The Patent Leather Kid"
Thurs., Fri., Sat.—Norma Shearer in "The Actress"

BELL

ALCAZAR
Wed.—Gloria Swanson in "Sadie Thompson"
Thurs.—Noah Gibson in "Wild West Show"
Fri., Sat.—Laura La Plante in "Thanks for the Buggy Ride"

BEVERLY HILLS

BEVERLY 204-6 Beverly Drive
Wed., Thurs.—Edmund Lowe in "Dressed to Kill"
Fri., Sat.—Bebe Daniels in "The Fifty-Fifty Girl"

GLENDALE

ALEXANDER
Wed., Thurs., Fri., Sat.—Edmund Lowe in "Dressed to Kill"

LINCOLN
Wed., Thurs.—Richard Barthelmess in "The Patent Leather Kid"
Fri., Sat.—Madge Bellamy in "Soft Living"

EAST GLENDALE (Formerly Bard's)
Wed., Thurs.—Monte Blue in "One Round Hogan"
Fri., Sat.—Reginald Denny in "That's My Daddy"

HERMOSA BEACH

METROPOLITAN
Wed.—Reginald Denny in "That's My Daddy"
Thurs., Fri.—Sally O'Neil in "The Mad Hour"
Sat.—Mary Astor in "Dressed to Kill"

HOLLYWOOD

CARMEL Crescent Junction, Hollywood
Wed.—Leatrice Joy in "Blue Danube"
Thurs., Fri.—Ramon Novarro in "Across to Singapore"
Sat.—Noah Gibson in "Wild West Show;" Vaud.

VISTA (Formerly Bard's)
Wed., Thurs.—Richard Barthelmess in "The Noose"
Fri., Sat.—Benny and Hatton in "Partners in Crime"

GRANADA 7400 Sunset Boulevard
Wed.—Allen White in "The Red Mirror"
Thurs.—Esther Ralston in "Love and Learn"
Fri., Sat.—Wm. Haines in "The Smart Set"

HOLLYWOOD 6407 Hollywood Boulevard
Wed., Thurs., Fri., Sat.—Dorothy Mackaill in "Ladies' Night in a Turkish Bath"

LA MIRADA La Mirada and Vine Streets
Closed for Alterations

PARAMOUNT 6320 Santa Monica Blvd.
Wed., Thurs.—Fay Wray in "Legion of the Condemned"
Fri., Sat.—Irene Rich in "The Silver Slave"

WILSHIRE 321 South Western
Wed.—Milton Sills in "Burning Daylight"
Thurs., Fri.—"Legion of the Condemned"
Sat.—Marie Prevost in "Blonde for a Night"

HUNTINGTON PARK

CALIFORNIA
Wed., Thurs.—Richard Barthelmess in "The Patent Leather Kid"
Fri., Sat.—W. C. Fields in "Two Flaming Youths"

LYRIC
Wed., Thurs.—Jacqueline Logan in "Midnight Madness"
Fri., Sat.—Noah Gibson in "The Flying Cowboy." Jr. Mat.—"The Drop Kick"

NORTH HOLLYWOOD

EL PORTAL
Wed., Thurs.—Lon Chaney in "Laugh, Clown Laugh"
Fri., Sat.—Bebe Daniels in "The Fifty-Fifty Girl"

LONG BEACH

EGYPTIAN
Wed.—Benny and Hatton in "Partners in Crime"
Thurs., Fri.—"Singed;" "Ladies Must Dress"

WEST COAST
Wed.—Jack Mulhall in "Ladies' Night in a Turkish Bath"
Thurs., Fri., Sat.—Bebe Daniels in "The Fifty-Fifty Girl"

IMPERIAL
Wed., Thurs., Fri.—Greta Garbo in "The Divine Woman"
Sat.—Richard Barthelmess in "The Patent Leather Kid"

OCEAN PARK

DOME
HOME OF VAUDEVILLE
Wed., Thurs., Fri., Sat.—Pola Negri in "Three Sinners"

ROSEMARY
Wed., Thurs.—Lon Chaney in "Laugh, Clown Laugh"
Fri., Sat.—Gertrude Olmsted in "Bringing Up Father"

ONTARIO

GRANADA
Wed., Thurs., Fri.—Ramon Novarro in "Across to Singapore"
Sat.—Ken Maynard in "The Devil's Saddle"

PASADENA

COLORADO (Formerly Bard's)
Wed., Thurs.—Lon Chaney in "Laugh, Clown Laugh"
Fri., Sat.—Bebe Daniels in "The Fifty-Fifty Girl"

FLORENCE
Wed., Thurs.—Victor McLaglen in "A Girl in Every Port"
Fri., Sat.—Mary Astor in "Dressed to Kill"

STRAND
Wed., Thurs., Fri., Sat.—Harold Lloyd in "Speedy"

POMONA

CALIFORNIA
Wed., Thurs.—Richard Barthelmess in "The Patent Leather Kid"
Fri., Sat.—Polly Moran in "Bringing Up Father"

REDLANDS

LIBERTY
Wed., Thurs.—"Silk Legs;" "Thanks for the Buggy Ride"
Fri., Sat.—Benny and Hatton in "Partners in Crime"

MAJESTIC
Wed., Thurs.—John Gilbert in "Cameo Kirby"
Fri., Sat.—"Under the Tonto Rim"

REDONDO

CAPITOL
Wed., Thurs.—Harold Lloyd in "Speedy"
Fri., Sat.—Chester Conklin in "Two Flaming Youths"

RIVERSIDE

LORING

REGENT
Wed., Thurs.—Gilda Gray in "The Devil Dancer," Rev.—"Battling Butler"
Fri., Sat.—Helene Costello in "In Old Kentucky"

SAN BERNARDINO

WEST COAST
Wed.—Lon Chaney in "Laugh, Clown Laugh"
Thurs., Fri., Sat.—Lillian Gish in "The Enemy"

SAN LUIS OBISPO

ELMO
Wed., Thurs.—Norma Shearer in "The Actress"
Fri., Sat.—Polly Moran in "Bringing Up Father"

EL MONTEREY
Fri.—"Hello Cheyenne"
Sat.—"Crooks Can't Win"

SAN PEDRO

CABRILLO
Wed., Thurs.—Lon Chaney in "Laugh, Clown Laugh"
Fri., Sat.—Johnny Hines in "Chinatown Charlie"

SANTA ANA

WALKER'S
Wed., Thurs.—Eleanor Boardman in "The Crowd;" Fanchon & Marco Variation
Fri., Sat.—Fred Thompson in "The Pioneer Scout;" Fanchon & Marco Variation

SANTA PAULA

GLEN CITY
Wed., Thurs.—Johnny Hines in "The Good-Bye Kiss"
Fri.—Laura La Plante in "Silk Stockings"
Sat.—Lionel Barrymore in "The Thirteenth Hour"

SANTA MONICA

CRITERION
Wed., Thurs.—Laura La Plante in "Thanks for the Buggy Ride"
Fri., Sat.—Dorothy Mackaill in "Ladies' Night in a Turkish Bath"

VENICE

CALIFORNIA
Wed., Thurs.—Leatrice Joy in "Blue Danube."
Thurs. Nite.—"Rookie"
Fri., Sat.—Tom Mix in "The Daredevil's Reward;" Vaud.

WILMINGTON

GRANADA
Wed., Thurs.—Norma Shearer in "The Actress"
Fri., Sat.—Harold Lloyd in "Speedy"

EMPRESS
Watch for Our Program

INDIVIDUAL THEATERS

ANAHEIM

FAIRYLAND
Today and Thurs.—Laura La Plante in "Silk Stockings"
Fri., Sat.—Ralph Ince in "Chicago After Midnight"

FULLERTON

MISSION COURT
WATCH FOR OUR PROGRAMS

RIALTO
OUR PROGRAMS ARE ALWAYS GOOD

GLENDALE

GATEWAY San Fernando Rd. and Glendale Blvd.
OUR SHOWS ARE ALWAYS GOOD

HOLLYWOOD

HUNLEY'S 6115 Hollywood Boulevard
Today and Thurs.—"The Big City" and "On to Reno"
Fri., Sat.—"The Patsy" and "A Dog of the Regiment"

LARCHMONT Larchmont Blvd. at Beverly
Today—Phyllis Haver in "Chicago"
Thurs., Fri.—Wallace Beery and Raymond Hatton in "Partners in Crime"

MAR-CAL 6021 Hollywood Boulevard
Today—"Rose Marie" and "The Thirteenth Juror"
Thurs., Fri.—"The Latest From Paris" and "The Four-Flusher"

MARQUIS Santa Monica Blvd. and Doheny Drive
Today—Phyllis Haver in "Chicago"
Thurs., Fri.—King Vidor's "The Crowd"

INGLEWOOD

SEVILLE West Blvd. at 54th St. Free Auto Park
PROGRAM UNANNOUNCED

LOS ANGELES

AMBASSADOR Ambassador Metro 7:15 and 9:45
Today—Estelle Taylor in "The Whip Woman"
Thurs.—"Legionaires in Paris"
Fri.—Clara Bow in "Red Hair"

RAMPART 2525 Temple St., East
Today—"Quality Street" and "Dead Man's Curve"
Thurs., Fri.—Lon Chaney in "The Big City"

RIVIERA 4300 West Adams
Today—Jack Holt in "The Tiptoes"
Thurs., Fri.—Dolores Del Rio in "Loves of Carmen"

WESTERN Avenue at 39th St.
Today—"Loucura" and "Almost Human"
Thurs., Fri.—Louise Fazenda in "Tillie's Punctured Romance"

SAN PEDRO

STRAND Pacific St. 11th St.
Today, Thurs., Fri.—Dolores Del Rio in "Loves of Carmen"

SOUTH PASADENA

COLONIAL
Today and Thurs.—"The Enemy" and "Pleasure Before Business"
Fri., Sat.—"Beyond Loudon's Lights"

WATTS

LARGO

MEXICO MISSION VISITS COLLEGE

Morning Spent in Tour of Friends Institution

Educator Group Interested in Avocado Show

Party Greeted at Occidental; Trade Parley Today

The Mexican Cultural Mission, comprising twenty-five educators from the southern republic, who are in Los Angeles to study the school systems of California and foster good will, spent the day visiting Whittier College, Whittier State School, the Avocado Show and points of interest near Whittier. In the afternoon they were guests at a faculty tea at Occidental College and later were entertained at dinner by the international department of Young Women's Christian Association.

The visitors first were entertained yesterday at Whittier College with a complimentary assembly program, and then were driven to the Whittier State School, where they were received by Superintendent Scudder.

The Kiwanis Club entertained the group at luncheon. Dr. Federico Mariscal of Mexico was the principal speaker, and told of the educational work there.

GOOD WILL MESSAGE

Later the party motored to La Habra, Los Nietos and Pico, where they visited schools. Their interest was keen in the Avocado Show now on at Whittier.

Dr. Walter Friar Dexter, president of Whittier College, introduced the speakers at the morning assembly. Dr. Mariscal spoke of the hope of the cultured classes of Mexico to educate the less fortunate, and spoke of the educational work the government now is promoting.

Mrs. Rosa Arriaga, member of the English department at the University of Mexico, spoke fluently in English, and said in part:

"We bring you a message of good will and love from the Mexican government. Our system of education is similar to that which you have here in California. Our problem is to educate the masses, not alone for their own pleasure and profit, but that they may be better neighbors to other nations. On this trip we are hoping to sow the seeds of friendship and better international understanding."

Dr. Louis T. Jones, director of correlation course and project work at Whittier College, spoke of the work of the Friends in the early days, among the North American Indians.

A quartet comprised of Whittier College students sang in Spanish "Paloma Blanca."

AT OCCIDENTAL

The visiting educators were guests of Occidental College in the late afternoon at an informal reception and tea in Erdman Hall. Prof. William D. Allison delivered a short address of welcome. Prof. Federico Mariscal responded for the visitors.

Today the Mexican educators will be guests of the Breakfast Club, with Dr. Rufus B. Von KleinSmid as the main speaker. Later there will be a conference with the domestic trade committee, Chamber of Commerce, and luncheon with the foreign trades department of the chamber. In the afternoon they will take an automobile trip to the harbor and a boat ride through the courtesy of Capt. S. Sandberg, harbor traffic manager. They will close the day's activity with a faculty tea at U.S.C.

Tomorrow they will spend the day visiting the Los Angeles city schools and will attend a dinner in their honor at the Hollywood Hotel, the guests of the Los Angeles Chamber of Commerce. Later they will be guests at Grauman's Chinese Theater.

Plans for the remainder of their stay include visits to motion-picture studios, University of California at Los Angeles, Pomona College and other places of interest in Southern California.

MRS LINDBERGH BID

Dr. C. N. Thomas, director of the International Council for Educational Progress, yesterday wired Mrs. Evangeline Lindbergh, mother of Charles Lindbergh, asking her to pay a visit to Los Angeles to meet the group of Mexican educators here.

The telegram, which also was signed by Mrs. Susan M. Dorsey, superintendent of Los Angeles schools, declared that Mrs. Lindbergh's presence here would do much to cement a better understanding between the United States and Mexico. Dr. Thomas was also in receipt of a telegram from President Calles expressing the latter's gratification that the Mexican educators here are enjoying such a satisfactory visit.

DAVIS TO QUIT POST ON JUNE 1

Chief Deputy Prosecutor Will Open Own Office; Successor Not Yet Named

Harold L. Davis, for the last two years chief deputy under Dist.-Atty. Keyes, announced yesterday that he will leave the District Attorney's office and enter private practice June 1, next, with offices in the James Oviatt Building.

Davis, who formerly was a newspaper reporter, entered the District Attorney's office four and one-half years ago as secretary to Keyes.

After serving in this capacity for nearly a year he became a deputy District Attorney. Later he was placed in charge of the homicide division and with the resignation of Buron Fitts as chief deputy, Davis was appointed to fill the vacancy.

Davis announced his intention of leaving the District Attorney's office six weeks ago, stating that he would finish prosecution of the first Julian case before resigning.

Dist.-Atty. Keyes last night said he has not yet decided whom he will appoint in Davis's place.

Queen Mary of England has only one maid of honor. This is a drop from fourteen, which Queen Victoria had in her reign.

WRITER IS CHOSEN DIRECTOR

De Mille Appoints Tay Garnett to Handle "Celebrity;" Beverly Hills Will Have Community Theater; Eve Southern Will Star in "Naughty Duchess"

BY GRACE KINGSLEY

Following a definite policy of developing new screen talent in branches other than that of acting, General Manager William Sistrom of the De Mille studios announces that Tay Garnett, screen writer, has been assigned to direct "Celebrity," one of the most important of the new Pathe productions to be produced by Ralph Block, associate producer. Willard Keefe wrote the original play.

Garnett, who is still in his twenties, began his screen career not so long ago, writing titles and stories for Sennett comedies. Later he wrote, titled and directed a number of comedies for Hal Roach. Slightly more than a year ago he came on the De Mille lot, where he participated in the adaptation of "White Gold," William K. Howard's outstanding production.

As heretofore announced, Lina Basquette, Robert Armstrong and Clyde Cook will fill the principal roles.

Beverly's Little Theater

It would be just too bad if Beverly Hills were to be out of fashion about anything, especially in regard to the establishment of a community theater.

A group of actors, headed by Leslie Pearce and Irene Hunt, is going to see to it that no such terrible thing befalls that aristocratic suburb.

Leslie Pearce, who, as you will remember, directed "Interference" and "The Captive," is to be stage director, while Miss Hunt, formerly a picture star, but retired during the past few years following her marriage, is president of the organization. The pair have been working together in a smaller organization, known as the Workshop, but now want to branch out in a larger way.

PATSY RUTH MILLER

The first play will be J. C. Nugent's "Kempy," and it will be produced for the first time in the West June 7 at the Rodeo school auditorium in Beverly Hills. This play was one of the popular New York successes of a season or two ago. Later in the fall more highbrow fare will be provided, when Pearce and Miss Hunt expect to produce a number of European plays, including some by Molnar and Schnitzler, not heretofore seen in this country. A large group of Beverly's leading citizens are interested in the venture, and it is hoped that the organization may build a theater next year.

In the meantime you may have the pleasure of seeing Pat O'Malley, Ethel Jackson, Patsy Ruth Miller, Winston Miller and Carl Miller appear in "Kempy." It isn't so much of a family affair, however, as it sounds, inasmuch as, though Winston and Patsy Ruth are brother and sister, Carl Miller is no relation at all to them. Perhaps you will recognise Carl Miller from having seen him on the screen and also in "The Green Hat" on the stage with Ruth Chatterton.

Tom Terris's New One

Anthony Hope's story, "The Indiscretion of the Duchess," is to reach the screen via Tiffany - Stahl, we learned yesterday, and no less skillful and accomplished a director than Tom Terris is to make it. The picture will, however, be called "The Naughty Duchess," that title having what one might call more of a tang to it than the original.

EVE SOUTHERN

Eve Southern is scheduled to play the leading feminine role, the name part, and an excellent starring role for her. The other players have not been chosen.

The locale of the story is Spain, a country which Terris knows so well that he can take it apart and put it together again.

Ramon Novarro Home Soon

Ramon Novarro is even now sailing the bounding main, on his way home from Europe. And while aboard ship he will probably learn all the sea-going terms he can, in preparation for his next picture, which will be a sea-going picture. It will be titled "Gold Braid," and is a story of the navy. Byron Morgan wrote it for Metro-Goldwyn-Mayer.

RAMON NOVARRO

While no director has been definitely assigned, it is understood that Jack Conway probably will direct. Novarro will be here around June 1 to begin work.

Kay Hammond's Plans

Whether Kay Hammond, who gave such a brilliant account of herself as leading lady at the Morosco, will remain in our midst or will hie her to New York, remains to be seen.

It is just possible that she may stay here and appear in a play by Ethelbert Hale, whom you may remember to have seen as the preacher in "Rain," or she may return to New York to star in one or the other of two plays by Willard Robertson, who wrote "The Sea Woman" for Blanche Yurka.

John Adolfi Departs

Carrying a special train of five cars for a week's location trip in Mexico, John Adolfi, directing "The Midnight Taxi" for Warner Brothers, departed with his company from the Santa Fe station Monday night.

The entire cast was taken on the expedition, including Antonio Moreno, Helene Costello, Myrna Loy, William Russell, Bobbie Agnew, Tommy Dugan, Pat Hartigan, Jack Santoro and a staff of cameramen and electricians.

Gayne Whitman In It

Since leaving the Morosco Theater, Gayne Whitman seems not to have had an idle moment. He has been busy in pictures.

His newest engagement is as a sort of gentlemanly heavy in George Jessel's current Tiffany-Stahl production, "The Ghetto."

Colored Actor With Lasky

An important member of the "Beggars of Life" company will be Edgar Blue, Washington, the colored actor who made such a sensational hit in "The Blood Ship." Washington is to be one of the four tramps who are among the principal characters in the Paramount picture.

Anders Randolf Cast

If you have been wondering who will play the father in Fox's screen version of Charles Francis Coe's story, "Ma, Gangster," you will probably be pleased to learn that that very skillful player, Anders Randolf, has been cast for the part.

Fred Kohler's New Contract

Fred Kohler, who has done such excellent villaining for Paramount, has just signed a new long-term contract with that organization, according to the announcement of B. P. Schulberg, made yesterday.

SCREEN GIRL WINS ACTION FOR DIVORCE

Barbara Bedford Charges Husband Made Her Stay Home Between Pictures

Whenever Barbara Bedford, motion-picture actress, finished a picture and craved a little social life, automobile trips or some other innocent amusement to get her mind off her work, her director-husband refused to gratify her wish but told her to "stay at home, vegetate and get ready for another job."

This in substance was her testimony in her divorce case heard yesterday by Judge Blake, who after hearing the wife's complaint of cruelty, granted her a decree.

The case was brought against John A. Rascoe. She was represented in court by her attorney, J. Allen Frankel.

"He was never home during the week-end," the wife complained. "He would never take me anywhere unless I insisted."

The treatment of the husband, the actress testified, caused her to suffer a nervous breakdown.

Miss Bedford said her husband had an old-fashioned idea that a wife is beneath the husband, mentally and every other way. She also added that on one occasion he declared he did not like being in "double harness."

Mrs. Barbara Rose, mother of Miss Bedford, and her brother William Rose corroborated the plaintiff's testimony.

Fairbanks Star of New Program

"The Gaucho," Douglas Fairbanks's most recent colorful screen offering, will be the next attraction at the United Artists' Theater. This announcement was made by the management today coincident with the declaration that D. W. Griffith's romantic film opus "Drums of Love," would positively end its run Tuesday night.

The Fairbanks production will be shown popularly, in line with the United Artists' Theater policy. "The Gaucho" is a picture of gauchos, pilgrims, banditry and conquest, and is heralded as a romance of unusual appeal. The scenes are laid on the South American border in the pampas countries. Picturesque riders and vast herds appear, and there is a whirl of fierce conflict and plot suspense. The capture of the rich shrine city under the nose of the dictator of the country begins the story proper, following a spectacular prologue.

In the cast are Lupe Velez, as a wild mountain girl; Eve Southern as "the girl of the miracle;" Gustav von Seyffertitz, the usurper; Michael Vavitch, his lieutenant; Charles Stevens, a gaucho aide; Nigel De Bruiler, the padre; Al MacQuarrie, a beggar; Fred De Silva, a cavalry officer and Carlotta Monti, a dancing girl.

New Tea Room Opens Saturday

The new downtown tea room of Mr. and Mrs. Will C. Harris on the second floor of the Security Bank Building at Seventh street and Grand avenue will be opened with a housewarming Saturday afternoon. The hours will be from 2 to 5 o'clock.

Mr. and Mrs. Harris were pioneers in the establishment of tea rooms in Los Angeles. They operate the Mary Louise Tea Room, opposite Westlake Park, which enjoys an international reputation for its cuisine and hospitable atmosphere.

Theaters—Amusements

GRAUMAN'S CHINESE THEATRE HOLLYWOOD
TWICE DAILY 2:15 8:15
"Dawson [illegible] ablaze with [illegible]"
TRAIL OF '98
and SID GRAUMAN'S PROLOGUE "YUKON NIGHTS"
Seats on sale at Owl Drug, 6th and Broadway and Chinese Theatre [illegible]

ENLANGER'S BILTMORE 2 Weeks Only
MATINEES WEDNESDAY & SATURDAY
Barrymore

SEE AND HEAR With VPhone AL JOLSON in "The Jazz Singer"
THE TOWER Broadway at Eighth CONTINUOUS 1:45 A.M. to Midnight POPULAR PRICES 9-1, 25-44

THE Filmarte Theatre
ENDS TONIGHT . . . . Gosta Ekman in "THE GOLDEN CLOG"
STARTS TOMORROW "SURRENDER"
MARY PHILBIN and IVAN [illegible]

PASADENA COMMUNITY PLAYHOUSE
QUINNEY'S May 15 to 26 Colonial Theatre
No Performances Sundays or Mondays

NOW Gloria SWANSON In "SADIE THOMPSON" Pantages
BURBANK SIXTH AND MAIN "HER CAPTIVE"

FOLLIES MAIN AT FOURTH
BURLESQUE 40 DANCING GIRLS

FORUM New show today Clara Bow in "Red Hair"

TRUSTEE'S SALE
closing out
THE ENTIRE STOCK OF
Feagans & Company Jewelers
A Wonderful Opportunity to Purchase
WEDDING AND GRADUATION GIFTS
AT GREATLY REDUCED PRICES
We extend a most cordial invitation to attend the sale of Fine Diamond Creations, Artistic Swiss Watches, Clocks, Silverware and Jewelry
Just a few of the real values offered:
D223 — PLATINUM TOP BAR PIN—2 Diamonds, Oriental Sapphire in center—regular price $140—Now $90.
D275 — Beautiful HAND CARVED TAGLIO AMETHYST PENDANT Mounting with 19 Diamonds, Platinum, Gold and Enamel Mounting—regular price $500—$400.
D380 — DIAMOND AND SAPPHIRE RING; Platinum Mounting; 12 DIAMONDS; 1 Oriental Sapphire in center, wt. 1.39 ct. Regular Price $600—Now $325.
ND342 — EXCEPTIONAL CUT DIAMOND RING 2.73 ct. Platinum Mounting with 6 Diamonds. Formerly $4000—Now $2500
LARGE LINE OF GENTS' STRAP AND BRACELET WATCHES — LADIES' RIBBON WATCHES—PRICES—FROM $10.00 UP.
LARGE ASSORTMENT OF STERLING AND SILVERWARE AT VERY ATTRACTIVE PRICES.
A VERY COMPLETE LINE OF THE LATEST COSTUME JEWELRY INCLUDING PARISIAN AND AMERICAN CREATIONS, MUCH BELOW USUAL PRICES.
THE NOVELTY LINE IS VERY COMPLETE, CONSISTING OF PLATINUM, GOLD, SILVER AND ENAMEL CREATIONS AT UNUSUALLY LOW PRICES.
Wm. H. MOORE, JR., TRUSTEE
435 W. Seventh St. at Olive

TICKETS
Only 50¢ Service Charge
BEST SEATS to all THEATRES all EVENTS all HOURS Call Until 5585
TICKET EQUITY SERVICE
ALEXANDRIA HOTEL HOLLYWOOD ATHLETIC CLUB AMBASSADOR HOTEL

"Dawson Days still ablaze when riotous ran rampant."

TRAIL OF '98

QUINNEY'S
May 15 to 26 Colorado
No Performances Sundays or Mondays

AL JOLSON
in "The Jazz Singer"

"SURRENDER"

New show today
Clara Bow in "Red Hair"

STEE'S SALE
closing out
ENTIRE STOCK OF
ans & Company
Jewelers
lerful Opportunity to Purchase
EDDING AND
DUATION GIFTS
EATLY REDUCED PRICES
most cordial invitation to attend
Diamond Creations, American
, Clocks, Silverware and Novelties
w of the real values offered!

D275 — Beautiful HAND CARVED TAGLIO AMETHYST PENDANT with 19 Diamonds, Platinum, Gold & Enamel Mounting. Regular price $700—Now $400.

ND342 — EMERALD CUT DIAMOND—2.73 ct., Platinum Mounting with 6 Diamonds. Former Price $4000—Now $2500.

OF GENTS' STRAP AND POCKET WATCHES—LADIES' RIBBON WATCHES—Now $10.00 UP.

TMENT OF STERLING AND PLATE AT VERY ATTRACTIVE PRICES.

LETE LINE OF THE LATEST CUT RY INCLUDING PARISIAN, ERICAN CREATIONS. MUCH RICES.

LINE IS VERY COMPLETE, COMPLATINUM, GOLD, SILVER ATIONS AT UNUSUALLY LOW

OORE, JR., TRUSTEE
V. Seventh St. at Olive

D. W. GRIFFITH'S DRUMS OF LOVE
UNITED ARTISTS THEATRE
Musical Program with James Barrongho
BROADWAY NEAR 9TH
STARTS NEXT WEDNESDAY
DOUGLAS FAIRBANKS
in THE GAUCHO
FIRST TIME AT POPULAR PRICES

THE ONLY MUSICAL COMEDY IN TOWN
A Positive Knockout!
Beautiful Girls! Beautiful Gowns!
A Screamingly Funny Story!
Fascinating Dances! Tuneful Melodies!
FIGUEROA PLAYHOUSE MAT. TODAY
"TELL ME AGAIN"
A HIT! A MUSICAL COMEDY by ROBT. WOOLSEY
Music by Percy Wenrich
Lyrics by Harry Clarke
Book by Robt. Woolsey
Book staged by Ralph W. Bell
Dances Directed by David Bennett
Costumes by Andre-Ani
25-Piece Jazz and Symphonic Orchestra, direction Ernest Grooney
PRICES: $1.10 to $2.75. Mat. Wed., 50c to $1.10. Mat. Sat., 50c to $1.65.
20 SONG HITS!

Edward Everett Horton
and LOIS WILSON
Last Week—Don't Miss
"THE GOSSIPY SEX"
COMING MAY 20th
"THE QUEEN'S HUSBAND"
Directed by Maude Fulton
Evs., 25c to $1.50. Mats. Thurs. & Sat., 25c to $1.05. Phone Glad stone 4166
Downtown Ticket Offices—Broadway Dept. Store, May Co., Birkel Music Co. Mail orders given special attention.

LAST WEEK SUN. EVE., MAY 20
"The RACKET"
LAST WEDNESDAY MATINEE TODAY

STARTING MON. EVE. MAY 21—SEATS NOW
MARY NASH BASIL RATHBONE VIOLET KEMBLE COOPER
in "THE COMMAND TO LOVE"
With HENRY STEPHENSON
The Entire Longacre Theatre Cast and Production Intact.

HENRY DUFFY ATTRACTIONS
PRESIDENT TRINITY 0476
3rd BIG WEEK!
TOMMY
AN AMERICAN COMEDY OF YOUTH
MATINEES SAT. THUR. SAT.
BARGAIN MAT. THURS. 25c 50c $1.00
EL CAPITAN GRANITE 1147
6th SMASH WEEK—SWEEPING THE TOWN
NEW BROOMS
ROBERT MCWADE
HELEN FERGUSON & JASON ROBARDS
MATINEES SUN. WED. SAT.
ALL REASONABLE PRICES AT EL CAPITAN & PRESIDENT

LUCILLE VERNE
HILL STREET
Orpheum Circuit Vaudeville, 8th & Hill
Pacific Coast Premiere Photoplay
C. C. Burr presents
JOHNNY HINES
In the Season's Funniest Comedy
"CHINATOWN CHARLIE"
With Louise Lorraine · Harry Gribbon
Forster Lowry & Boles
Newsreel - Comedy - Fables
BARGAIN MATINEES MON. to FRI. Inc., 35c

HOLLYWOOD MUSIC BOX TONIGHT AT 8:15 SHARP
Cor. Vine & Santa Rosa
Pasadena Community Players—Directed by Gilmor Brown
"LAZARUS LAUGHED"
by EUGENE O'NEILL with IRVING PICHEL
Evs. 50c to $2. Mats. Sat. & Sun. 50c to $1.50
Music by Arthur Alexander SYMPHONY ORCHESTRA

BEG. SUNDAY, MAY 20—Mats. Wed. & Sat.—A. H. Woods Famous Melodrama
"THE TRIAL of MARY DUGAN"
NEW YORK CAST AND PRODUCTION
EVES. ORCH. $2.75—Bal. $2.20-$1.65-$1.10—2nd Bal. $1c
SAT. MAT. ORCH. $2.20—Bal. $1.65-$1.10—2nd Bal. 55c
WED. MAT. ORCH. $2.20—Bal. $1.65-$1.10—2nd Bal. 55c
SEATS NOW SEATS THURSDAY

Orpheum
Direction Sidney Grauman-Lasky
AFT. 25¢ to 75¢ EVE. 50¢ to $1.65
JAMES BARTON
Comedy Sensation
TONY WILSON & CO. - THE STUBBLEFIELDS
JOS. E. HOWARD
HAMILTON'S FASHION REVUE
Commencing NEXT SUNDAY
ELSIE JANIS

STAGE EFFECTS EXERT ALLURE

"Tell Me Again" is Splendid in Ensemble Effects

Woolsey Amuses Despite Lightweight Plot

Doris McMahon Looks Like Clever Winner

BY EDWIN SCHALLERT

Don't be downhearted if "Tell Me Again" runs a little slow in the first act. It's a pleasant show that peps up every minute as it goes.

Robert Woolsey, who played the "hoofer" in "Excess Baggage" to great effect, is featured and he also evolved the book. It isn't the highest form of evolution—1928 model custom built—but it does as chassis for the musical numbers and the dances, especially those that arrive during the latter part.

"Tell Me Again" played to a large audience at its opening performance last night at the Figueroa Playhouse. There was abundant applause for individual bits.

The California chorus, trained by Dave Bennett, came within an ace of being the real star. These California choruses nearly always steal the show, and this particular one is more dazzlingly costumed than usual. They work, too—with never a letdown.

There is a little girl in the cast, too, who is headed for a bang-up success. Her name is Doris McMahen. She was seen here recently in "The Morning After" of ill-fated memory. She herself was a hit in this, but in "Tell Me Again" she has an excellent chance, and the number "Make It Hot," which she did with the ensamble, virtually stopped the show. A lot of credit also goes to the girls in the chorus for that, and to Bennett for a smart and swift-paced dance.

"Tell Me Again" was adapted from an old English farce, "Turned Up"—just as old as "Charley's Aunt," if not older. To a degree perhaps its origin is a misfortune. There is rather a freakish taint to the plot, in which the supposed death of a man at sea, his widow's marriage to another man, and the subsequent return of the presumed deceased are ingredients. It doesn't savor very piquantly of the modern day.

Woolsey has kidded the idea somewhat—not sufficiently at some times, perhaps too much at others. The material all in all is thin. Perhaps it can be built up. The first act certainly needs to go on a diet to acquire a bit more weight. Musical shows are nothing if they are not plottish nowadays.

However, that's somewhat by the way.

One catches bright glimmers of humor in "Tell Me Again." Considerable of it sounds like vaudeville stand-by, but some of it is spontaneous and light.

Woolsey engineers the bulk of the opus himself. He is a clever sort, with plenty of resources. The pallets which he sang with Miss McMahen, "That's the End of That," was a distinct hit, and another that he did with another partner, Jerry Jarrette, toward the end, a rather deft Spanish burlesque, scored. This number could well come earlier, if it could be fitted in. There is hardly a song except the very prettily staged "Tell Me Again" in the first act that measures up to anything in the second.

Staging is good, and the costumes present variety. There are many changes of garb for the chorus. Virtually nothing has been missed in making the production attractive in this respect. The newness of everything worn counts for effectiveness. The girls are exceptionally pleasing to the eye—in fact, the best chorus seen in months.

Principals register fair to good, and even excellent in the case of Miss McMahon. Don Carroll has a voice of fine quality. Eva Olivotti achieves some brilliant high notes. Elmira Lane's singing is marred a little by a tremolo. Guy Kibbee is an asset to the humor, though his opportunities are small. Phil Tead and Charles Coleman, the dance team, Nick and Honera, and a girls' trio, including June Shafer, Ida Pearsons and Stella Friend, are others.

"Tell Me Again" is a show that needs some improving, but that will entertain, and that in its general ensemble effects attains a standard. The music by Percy Wenrich, not lustrous, is at times very good, and unusually well played by the orchestra under Ernest Grooney's direction.

Praise Meted to New Drama

"Something Always Happens," the first picture to receive a 100 per cent perfect report from a special preview attended by executive heads of West Coast Theaters, has been booked for Loew's State Theater for the week of the 25th inst.

This picture is in five reels, and is described by reviewers as the first superspecial to be filmed at this abbreviated length. The utmost confidence in the success of the picture and great enthusiasm over its entertainment perfection were expressed by the department heads.

Esther Ralston, Neil Hamilton, Sojin, Lawrence Grant and other favorites play the principal roles. The story is a thrilling mystery comedy-drama and, according to Harold B. Franklin, is "The best mystery picture yet screened."

Play Harbinger of "Good News"

Margaret Breen

Fills a leading role in the collegiate musical comedy, tarrying now in San Diego before its arrival at the Mayan Theater here, Tuesday evening.

O'NEILL DRAMA MOVES NEARER

Gilmor Brown's production of "Lazarus Laughed" moved to the Hollywood Music Box from its first home, the Pasadena Community Playhouse, and while not, perhaps, received with that tremendous enthusiasm which greeted its premiere, held a typical Hollywood audience last evening in quiet appreciation throughout its four acts and eight scenes.

The production, the first of this mystic drama of Eugene O'Neill, has lost none of its dramatic intensity, none of its rich color, none of its charm nor superb effectiveness in its move from Pasadena to Hollywood. The intimacy of the Community Theater is perhaps missed, but on the whole the Music Box is a most acceptable substitute.

There have been practically no changes in Brown's original conception of this important drama by America's most distinguished playwright, except perhaps in the final act to which has been added a tremendous chorus and which provides a climax of more sweeping effect. The sets, of geometric architecture, are the same—here are those wierd masks, the massed choristers, the mobs and the same cast which graced the Pasadena performances.

Those who have thus far failed to see it will not go amiss if they wend their way toward the Music Box these next two weeks, for exceedingly thoughtful piece of work that "Lazarus" is, it is also one of the most significant dramas to be written by O'Neill. In it, he affirms his belief in life beyond the grave and makes a plea for men to love life and laughter. "There is no death—there is only laughter"—this line not only from the lips of Lazarus, but from the choristers and the mobs resounds throughout the play.

The story of "Lazarus" (and there will be regrets that the Music Box management has not seen fit to include the interpretation remarks of the original programs in the new) is of his return to life from death and the struggle of his people and the Romans to understand that philosophy of laughter which he has gained.

Irving Pichel gives again a remarkably fine performance as Lazarus. Victor Jory is again seen as Caligula while Gilmor Brown as Caesar, Lenore Shanewise as Miriam, the wife of Lazarus, all contribute work of distinctive caliber.

Arthur Alexander's music for the production adds much to its dignity and effectiveness, as well enhancing its dramatic intensity.

'Guns of Gault' May Be Heard

Alan Crosland and Mae Murray are holding daily conferences on "The Guns of Gault," a Denison Clift story. Indications are that Crosland will direct Miss Murray in this picture, which will be her first effort under her own production banner. "Guns of Gault" will be staged on the Universal lot.

There is a rumor that Miss Murray will use some mechanical device for synchronizing music during the making of her new picture. Crosland has made two successful Vitaphone productions for Warner Brothers.

Crosland's latest directorial effort, "Glorious Betsy," in which Dolores Costello is the speaking star, is drawing throngs in its last week at the new Warner Brothers Theater in Hollywood.

CIRCLE CELEBRATES

Fred Miller's Picturesque Cinema House to Have Birthday

Friday will mark the second birthday of the Carthay Circle Theater, where Janet Gaynor and Charles Farrell are co-starring now in Frank Borzage's "Street Angel."

Combining one of the world's most beautiful theaters with a historical museum and park perpetuating California and western pioneer history, was the happy idea of Fred Miller two years ago, when he built his theater just off Wilshire Boulevard.

In the two years that the Circle has been opened more than 2,000,000 people have enjoyed this unique "Showplace of the Golden West," and a number of great pictures have had their world premieres there.

Members of the various improvement associations in the Wilshire district are planning special parties for Friday night.

"JAZZ SINGER" STAYS

Officials of the Tower Theater yesterday announced that they had secured "The Jazz Singer" for another week commencing Monday. It marks the fourth week at the Eighth and Broadway picture house.

Theaters—Amusements—Entertainments

PANTAGES 7th at HILL
The Charmaine of "What Price Glory"
Maurice COSTELLO
Dolores DEL RIO
IN PERSON WITH OTHER BIG ACTS
THE GATEWAY OF THE MOON
REGISTER TODAY! FOR PANTAGES-GALVESTON BEAUTY CONTEST STARTS MONDAY

SKATE NOW! AMBASSADOR SKATING PAVILION
3 SESSIONS DAILY - 40 INSTRUCTORS for BEGINNERS
MASKED CARNIVAL ON SKATES
SAT. NITE
CARNIVAL PRICES: Sun. Admiss. 75c; others 75c

Producer Says Stage is Set

A number of celebrities will be present at the opening fo "Hell Cat" at Morosco's Belmont tomorrow night, according to advance reservations. Oliver Morosco, who, in addition to producing the play is personally directing, has voiced his approval of the entire production and is all set for the world's premiere.

Morosco does not hesitate to predict that this dramatic tale of the Java Isles will rival the success he has earned by any of his previous productions here.

Cast Assembled in Hollywood

Offering as his next Hollywood Play House production one of England's finest pieces of dramatic literature and a play which has been a consistent success in two world theatrical centers, New York and London, Joseph Schildkraut announces that he and Associate Director Frank Reicher have completed the casting of principals for "Pomander Walk," the opening date of which is as yet undetermined.

REPERTOIRE TOLD

Japanese Plays Widely Divergent in Type and Treatment

Patrons of the theatrical art will have the opportunity to witness the most modern of all oriental dramatic presentations at the two special performances of the "Ken Geki," or Japanese sword plays, Friday and Saturday nights at the Windsor Square Theater, it became known today with the announcement of the repertoire by Sid Grauman, who with leading producers of the motion-picture industry is sponsoring the showings.

The premiere program includes three plays, of widely divergent character, the work of the most celebrated of Nipponese playwrights, and representing the last word in modern oriental dramatic presentation.

"SURRENDER" OPENING AT FILMARTE, REPORT

"Surrender," Paul Kohner's personally supervised production for Universal, is to make its western debut tomorrow night at the Filmarte Theater, according to reports.

This picture, directed by Edward Sloman, recently showed at $2 prices in New York.

Kohner, who supervised "The Man Who Laughs," which is now in the eastern metropolis, made a thorough study of the infinite data connected with the making of "Surrender," the knowledge of which proved of inestimable value to the director, it is said.

Varsity Drag Week Planned in Varieties

"Varsity Drag Week," at the Hillstreet, beginning Sunday, brings an array of stellar vaudeville attractions and feature photoplays. Outstanding among these is Winnie Lightner and Larry Rich and his friends.

Miss Lightner has arranged a special song cycle for her Hillstreet engagement that includes popular jazz tunes. Miss Lightner is a late feature of George White's "Scandals" and "Gay Paree."

Larry Rich brings his "Friends," an organization of "blue-blowers," dancers and acrobats. In addition to Rich's offering, he himself will conduct the "Varsity Drag Contest," which will be a feature of this bill.

Rich is assisted by, in addition to his band, Mlle. Cherie, the Dean Twins and Bernie Rich.

Fulton and Mack, the athletes, and "Parisian Art," featuring May Day with Elsie Davis are other acts.

Tiffany-Stahl presents for the screen feature, "Bachelor's Paradise," comedy-drama starring Sally O'Neil, who is supported by a cast including Ralph Graves and Eddie Gribbon. George Archainbaud directed.

Hell-Ship Tale Will Have Run at Criterion

Bringing Noah Beery to the screen in what is said to be his greatest characterization since his ever-to-be-remembered delineation in "Beau Geste," "Hell Ship Bronson," a picturization of Norton S. Parker's story of the sea, comes to the Criterion Friday. "Sunrise," the current attraction, closes Thursday night.

Beery will be seen in the title role, while others conspicuous in the cast are Reed Howes, Mrs. Wallace Reed and Helen Foster. The picture was directed by Joseph Henabery.

More than a month was spent aboard a grizzled windjammer on the high seas by Beery and Henabery with the "Hell Ship Bronson" company during the filming of the picture. A four-masted schooner, the Mary Lou, an abandoned rum-runner, recently reclaimed by her present owners through the Admiralty Court, provided the setting for the maritime action.

"Mary Dugan" Tried Sunday

SAYARD VEILLER

Undoubtedly, one of the most interesting events of the theatrical season is the appearance of "The Trial of Mary Dugan," by Bayard Veiller, at the Mason Theater, beginning Sunday evening. This melodrama of a sensational murder case has an enviable record of success that reached around the world. In addition to a Broadway record of an entire season, it is being played at this time in London, Berlin, Paris and Australia, and within a few months no less than fourteen organizations will be doing the play in this country and various European centers.

One of the most novel features of the melodrama is the fact that the curtain is not used except at the very end and then only for the purpose of taking curtain calls. The scene represents an actual setting from the Supreme Court of New York and remains undisturbed throughout the three acts of the play.

"Talkie" Enters Diverse Fields

Here are a few of the new events which are to be seen and heard at Movietone:

Prince Potenziana, Governor of Romen, witnesses colorful dress parade of cadets of West Point Military Academy.

Henry Ford accepts Model 1868 trolley car relic of early Brooklyn, N. Y., rapid transit and drives away with his prize.

Cantor Rosenblatt sings on shipboard as friends gather to bid him farewell as he sails for Europe.

Powerful undersea craft built for Peruvian navy slips into water at New London, Ct.

Bryn Mawr holds May Day pageant.

Chorus girls practice new steps at free dancing classes maintained by Equity Association in New York City.

Movietone flies with Uncle Sam's air destroyers during spectacular demonstration of airplane maneuvers at Langley Field, Va.

This feature at the Carthay Circle Theater is an added attraction which is changed weekly with the continuance of the run of Janet Gaynor and Charles Farrell in "Street Angel."

Celebration Is Set for Monday

Monday night now is scheduled as the official date for the celebration of the first anniversary of Grauman's Chinese Theater, to be staged in connection with the presentation of "The Trail of '98."

Since Sid Grauman is busily engaged in staging the Japanese sword plays, "Ken-Keki," in collaboration with other leading producers, at the Windsor Square Theater, it was found necessary to postpone the birthday celebration from Friday night, the date originally set.

Staging of four productions since the dedicatory performance a year ago which turned out an aggregation of celebrities that made theatrical history, has led near to 1,000,000 persons to make the pilgrimage to Hollywood to visit the ornate playhouse. "The Trail of '98" is the fourth production to have a spectacular opening at the Chinese.

Theaters—Amusements—Entertainments

WEST COAST THEATRES

LOEW'S STATE Bdwy. at 7th
JUST 2 MORE DAYS TO SEE!
BESSIE LOVE IN PERSON
In Fashion-Mart's "Merry Ann Idea"
"BRINGING UP FATHER"
Farrell MacDonald, Marie Dressler, Polly Moran from M.-G.-M.
BENNY RUBIN
then Friday!!
fascination! conflict! surrender!
BILLIE DOVE in "The YELLOW LILY"
with CLIVE BROOK First Nat'l Picture
SWEET WILLIAM BAD BILL in "Senor"
"DAYS THE TODAY"

MILLION DOLLAR
Asa'n Publix-Loew
TONITE! IN PERSON! MARIE PREVOST at 9 p.m.
Last times today! MACK SENNETT'S personal 8-reel triumph "THE GOOD BYE KISS" and "KISSES" prologue
Thursday!!
the master of them all-
EMIL JANNINGS
in "The Street Of Sin"
with FAY WRAY
A Paramount Picture
—and an unusual stage prologue "LIMEHOUSE NIGHTS"

METROPOLITAN Asa'n Publix-Loew
sky-high laughter and romance in the clouds . . . WILLIAM BOYD startles the city in "SKYSCRAPER" as do ALAN HALE and SUE CAROL, too! . . . it's a peach of a romantic comedy . . . read on!
on the stage Publix' red-hot revue, "HAVANA" with the lid off . . . and with a marvelous cast—GEO. DEWEY WASHINGTON, the great baritone Wally Jackson-BERKE & NALDI-Coster & Hewlett-The Petroff Girls-FRANK JENKS and "Met" Band—CONCERT ORCHESTRA, too!
A lotta show, eh what?

CRITERION Grand at 7th
Just 2 more days—and a long time before L. A. sees it again.
F. W. MURNAU'S "SUNRISE"
A William Fox triumph with Janet Gaynor and George O'Brien and never again with these—MOVIETONE WONDERS—News-Weekly — Symphonic Accompaniment — PAT MOONEY-MARION BENT
FRIDAY—glorious entertainment at new glorious prices—that soothing sea-drama
"HELL SHIP BRONSON"
Noah Beery—Mrs. Wallace Reed—Reed Howes
MATS. 25c EVES. 40c SUN. 15c
Movietone News-Weekly

BOULEVARD WASHINGTON AND VERMONT FIRST RUN PICTURES
STAGE KISSES HELENE CHADWICK KENNETH HARLAN LYNN COWAN'S BAND
GRAUMAN'S EGYPTIAN "WHERE THE STARS SEE THE PICTURES"
Gene Morgan on Stage
NORMA SHEARER in "THE ACTRESS" with Ralph Forbes
ONLY BIG PICTURES UPTOWN FIRST DISTRICT SHOWING
RAMON NOVARRO in "ACROSS TO SINGAPORE" Western at 10th—NOW MATINEE DAILY Fox Movietone News

6th RECORD SMASHING WEEK
Janet Gaynor and Charles Farrell in Frank Borzage's William Fox Sensation
CARTHAY CIRCLE THEATRE
Showplace of the Golden West
TWICE DAILY 2:15, 8:30 Sunday 2:15, 8:15, 8:15
'STREET ANGEL'
with Elinor's Concert Orchestra and On the Movietone
RAQUEL MELLER, world-famous Spanish Singer and Robert Bentley Comedy and Fox News.
Tickets: Phone Box Office GRanite 1104; Downtown, W. H. Allen, 730 S. Bdwy. Mats. 50c, Eve. $1; Sun. Eve. $1.50, $1.65.

WARNER BROS. THEATRE IN HOLLYWOOD
LAST WEEK! DOLORES COSTELLO in "GLORIOUS BETSY" —CONRAD NAGEL
LARRY CIEGLER'S REVUE—BONNIE POLLARD & HARRY KELLY
Commencing Monday Matinee
The First Talking Motion Picture
The LION AND THE MOUSE
SEE AND HEAR ON THE VITAPHONE
MAY McAVOY LIONEL BARRYMORE
with WM. COLLIER JR. - ALEC B. FRANCIS
DIRECTED BY LAWRENCE GRAY
NO ADVANCE IN PRICES

MAYAN THEATRE 11TH & HILL · WE 7383
"POP." MATINEE TODAY
Ends Sun. Nite MAY 20TH
INTERFERENCE
Refined Sin!
All-Star Cast: Montagu Shaw, Doris Lloyd, Pat Somerset, Isabel Withers. Directed by A. Leslie Pearce.

MAYAN THEATRE HILL AT 11TH WE. 7383
THE COLLEGIATE MUSICAL COMEDY THAT CREATED THE 'VARSITY DRAG
SAM SALVIN Presents
PREMIERE TUESDAY MAY 22ND SEATS NOW SELLING
GOOD NEWS
GOOD SEATS FOR ALL PERFORMANCES AT BOX OFFICE OR BY MAIL
EVERY NIGHT (INCLUDING PREMIERE) $2.50 TO $1.00
WED. MAT. 50c TO $1.50 - SAT. MAT. 50c TO $2.00 PLUS 10% TAX
NO ADVANCE IN PRICES FOR OPENING NIGHT

Fits. 4788 OLIVER MOROSCO (M. P. & T.) Presents
MOROSCO'S BELMONT 1st & VERMONT
ALPHONZ ETHIER JEANNE NAVELLE With Ruth Stewart & Gene Gowing
in "HELL CAT"
PRICES AFTER OPENING $50-$1.50
WORLD'S PREMIERE THUR., MAY 17. Orch. $2.00.

All Kinds of Business Openings

"Why is it so many men keep on wishing for independence, when they could have it so easy?"

"Hmph! We can't all be rich."

"But here's a thought I had . . . reading these 'Business Opportunities' in The Times . . . how many kinds of business there are . . . one-man propositions . . . small capital . . . nice living . . . own boss . . . seems to me that's **real** independence!"

WANT-AD INDEX

	Pages
SPRING HOUSECLEANING	12
LOST AND FOUND	12
SPECIAL NOTICES	12
TRAVEL OPPORTUNITIES	12
AUTOS FOR HIRE	12
BEAUTY SHOPS	12
PERSONALS—Business	12
BUSINESS ANNOUNCEMENTS	12
EDUCATIONAL	12
CONTRACTORS, BUILDERS	12
WANTED—Help, Male	12
WANTED—Help, Female	12–13
WANTED—Help, Male, Female	13
WANTED—Agents, Canvassers	13
EMPLOYMENT AGENCIES	13
WANTED—Situations, Male	13
WANTED—Situations, Female	13
WANTED—Situations, Male and Female	13
WANTED—To Rent	13
TO LET—Rooms	13
TO LET—Hotel Rooms	13
TO LET—Rooms and Board	13
TO LET—Housekeeping Rooms	13
TO LET—Apartments	13–14
TO LET—Flats	14
TO LET—Houses, Furnished	14
TO LET—Bungalows in Courts	14
TO LET—Houses, Unfurnished	14
TO LET—Beach Property	14
TO LET—Business	14
TO LET—Miscellaneous	14
TO LET—Flats, Apartments and Houses, Furniture For Sale	14
FURNITURE	14
SEWING MACHINES	14
MUSICAL INSTRUMENTS	14
MACHINERY	14
FOR SALE—Miscellaneous	14
BOATS, MOTORS, ETC.	14
WANTED—Miscellaneous	14
SWAP—All Sorts	14
AUTOMOBILES	14
MOTORCYCLES, BICYCLES	14
HORSES, MULES, CATTLE	14
POULTRY AND STOCK	14
PETS AND SUPPLIES	14
HOUSES For Sale	15
HOLLYWOOD	15
BEVERLY HILLS	15
WESTWOOD HILLS	15
REALTY	15
GLENDALE	15
BURBANK	15
PASADENA	15
ALHAMBRA	15
SAN MARINO	15
SOUTH PASADENA	15
EAGLE ROCK	15
HIGHLAND PARK	15
MONTEREY PARK	15
SANTA MONICA	15
CITY LOTS—For Sale	15
ACREAGE AND FLAT	15
BUSINESS PROPERTY	15
INDUSTRIAL PROPERTY	15
COMMERCIAL PROPERTY	15
SUBURBAN PROPERTY	15
BEACH PROPERTY	15
RANCH PROPERTY	15
POULTRY RANCHES	15
MOUNTAIN AND CANYON	15
EASTERN AND NORTHERN	15
FARM PROPERTY	15
GOVERNMENT LAND	15
OIL PROPERTY	15
WANTED—Ranch or Walnut Acreage	15
WANTED—To Purchase—Real Estate	15
FOR EXCHANGE—Real Estate	15
MONEY TO LOAN	17
AUTO LOANS	17
MONEY WANTED	17
MORTGAGES, TRUST DEEDS	17
BONDS AND STOCKS	18
MINES AND MINING	18
HOTELS, ROOMING-HOUSES	18
AUTOMOBILE GARAGES	18
BUSINESS INVESTMENTS	18
BUSINESS OPPORTUNITIES	18
PARTNERS—OPPORTUNITIES WANTED	18
LEGAL NOTICES	18
TOO LATE TO CLASSIFY	18

WANT-AD RATES

EFFECTIVE JANUARY 1, 1927

Rates per line insertion, 30 consecutive times, 25c Daily, 27c Daily; 7 to 29 consecutive times, 22c Daily, 25c Sunday; 3 to 6 consecutive times, 25c Daily, 30c Sunday; ONE TIME, 34c Daily, 40c Sunday.

SITUATIONS WANTED, 7 or more consecutive times, 15c Daily, 19c Sunday; 3 to 6 consecutive times, 17c Daily, 22c Sunday; ONE TIME, 24c Daily, 30c Sunday.

Advertisements of the subheadings, "PAINTING, DECORATING, CARPENTERING," "DRESSMAKERS & SEAMSTRESSES," and "NURSES" are not classified as Situations Wanted Advertising and will be charged for at the General Want-Ad Rates, 34c Daily and 40c Sunday.

The "NOTICES OF SPECIAL INTEREST," "SOCIETY MEETINGS," "PERSONAL," "SPECIAL NOTICE," "STOCKS AND BONDS," "STREET IMPROVEMENT BONDS," "MONEY TO LOAN—DIAMONDS & JEWELRY," "PHYSICIANS," "MEDICAL," "SANITORIUMS" and "BATHS & MASSAGE," 30 consecutive times, 23c Daily, 31c Sunday; 7 to 29 consecutive times, 27c Daily, 33c Sunday; 3 to 6 consecutive times, 29c Daily, 36c Sunday; ONE TIME, 43c Daily, 50c Sunday.

EMPLOYMENT AGENCIES, MOTION-PICTURE ADVERTISING etc., under any classifications, 30 consecutive times, 25c Daily, 33c Sunday; 7 to 29 consecutive times, 27c Daily, 37c Sunday; 3 to 6 consecutive times, 30c Daily, 40c Sunday; ONE TIME, 43c Daily, 50c Sunday.

Advertisements on rate-holder rates on application.

All advertising from outside of Southern California, 30c Daily, 40c Sunday; 7 times, 28c Daily, 40c Sunday; 3 times, 30c Daily, 50c Sunday; 1 time, 43c Daily, 60c Sunday.

MINIMUM CHARGE 3 LINES.

To estimate the cost of want ads count 5 average words per line. Words containing more than 6 letters should be counted as two words.

Advertisers desiring receipts given by The Times for payment of Want Ads, as no mistakes will be rectified without them.

Cancellation of advertisements before appearance cannot be guaranteed to take effect until after the advertisements appear once. Countermands must be received by 3:30 p.m. for daily issue and 4 p.m. Friday for Sunday Times.

Rates for display advertising will be furnished on request.

The Times will not be responsible for more than one incorrect insertion of any advertisement ordered for more than one time.

The inadvertent omission or incorrect publishing of advertising will be rectified only by cancellation of the charge made for the service rendered.

Friday, 8 p.m., is closing hour for the early issue of the Sunday Times.

WANT-AD COLLECTION BOXES may be found in the following buildings:

Board of Trade Bldg., 111 W. 7th.
Brack-Shops, 10 W. Seventh st.
Braun Bldg., 1240 S. Main st.
Broadway Central Bldg., 434 So. Broadway.
Byrson Bldg., 148 S. Spring st.
Busch Bldg., 660 S. Vermont.
Byrne Bldg., 233 S. Broadway.
California Bldg., 205 S. Broadway.
Central Bldg., 108 W. 6th st.
Chapman Bldg., 756 S. Broadway.
Columbia, First National, 313 W. 3rd.
Cotton Exch. Bldg., 3rd & Main.
Douglas Bldg., 257 S. Spring st.
Delta Bldg., 1151 Spring st.
Detwiler Bldg., 412 W. Sixth st.
Edwards & Wildey Bldg., 800 S. Grand ave.
Grant Bldg., Fourth & Broadway.
Helman (H. W.) Bldg., 4th-Spring
Helman (I. W.) Bldg., 411 South Main.
Hibernian Bldg., 4th & Spring.
Higgins Bldg., Second & Main.
Hollenbeck Bldg., 3rd & Hill.
Johnson (O. T.) Bldg., 4th-Bdwy.
Knickerbocker Bldg., 643 S. Olive.
Lane Bldg., 4th and Spring.
Lankershim Bldg., 129 W. Third.
Laughlin Bldg., 315 S. Bdwy.
L. A. Ry. Bldg., 11th and Maple.
Lee's State Bldg., 707 S. Bdwy.
Pacific Electric Bldg., 6th & Main
Pacific Mutual Bldg., 523 W. 6th.
Parking Sta. Bldg., 448 S. Hill.
Rives-Strong Bldg., 9th & Main.
San Fernando Bldg., 406 S. Main.
Security Bank Bldg., 6361 Hollywood Blvd.
Severance Bldg., 105 W. 6th st.
Silent Hotel, 730 S. Hill st.
Stock Bldg., 4th & Broadway.
Sun Finance Bldg., 316 W. 6th st.
Title Guarantee Bldg., 226 W. 3d.
Van Nuys Bldg., 210 W. 7th st.
Western Mutual Bldg., 321 W. 3rd
Wright-Callender Bldg., 403 S. Hill
Y.M.C.A. Bldg., Hope st.

TIMES TELEPHONE
MUtropolitan 6700
TIMES MAIN OFFICE
Corner Broadway and First street,
621 South Spring street.
TIMES BRANCH OFFICE

LOST—FOUND

LOST, FOUND, STRAYED—And Stolen —2

BAG lost (brown,) on street, Flower & 4th to Pasadena ave. and Ave. 26, containing passports and first citizenship papers. Finder please write Modern Utils., San Clemente, Cal., and I will call and give reward.

BAG—Black satin and velvet envelope, lost betw. Beverly Hills & Shatto Pl. and A. Comin, pair of glasses. Reward. OX. 4420.

BRIEF case (brown leather) lost, containing office records of Dr. W. F. Lewis, between 8th & 9th sts., on Hope. Finder will be suitably rewarded if same is returned to 5928 York Blvd., Garfield 1462.

BRIEF case lost, Fig. bus, May 12, Brown, with books. O. Ross. VE. 7191, Rew.

CAMEL, fat, between 16 & 12 a.m. Vermont between Hollywood & Sta. Monica Bl. or on Sta. Monica between Vermont & Winona. Reward. 1814 N. Edgemont. 597009.

CHARMS (2) gold, Greek letters on face, "T. W. Jr." on back. VE.5746

COAT, child's, on 7 car line, Sunday. DR. 6827.

DOG LOST

Black French type bulldog wearing red leather collar. Name "Ginger." Strayed from home in Doheny Canyon near Magnetic Hill. Finder phone OX. 0021, will receive rewd.

DOG lost, small maltese terrier, mouth is discolored. 2705 18th st., Santa Monica. Reward. Ph. Santa Monica 21492.

DOG lost, female collie, near 8th & Hoover. Reward. DR. 0291.

DOG found, small, Beverly-Larchmont district. Phone HO. 8979.

LIBERTY BONDS: Will party who found Liberty bonds on 4th st., bet. Spring & Broadway, or on E car, Friday, phone Mr. Casey, Mer. Citizens' Bank, HO. 0858. LIBERAL REWARD.

PIN lost, diamond bar, 1 diamond, valued as keepsake. At Deauville Club, Saturday night, May 14. Reward. GR. 4237.

PIN—Fraternity pin found. Inq. Wilson & Carson, Melrose Hotel, L. A.

PURSE lost, green snake skin, envelope shape. Contains lease, owner's name. Wm. H. Clem. & 846, vicinity Hampton ave. or Fountain. Real Liberal reward. GL. 8332.

PURSE lost, brown leather, containing city chauffeur's driver's license & club card. Phone OR. 2320. 302 S. Westminster.

PURSE, gray, containing money and keys, on car, betw. Vermont and Figueroa sts. Reward. DU. 3411.

RING LOST—Lady's ring; gold centered with initials L. H. surrounded by small opals. Reward. Ph. AN. 0475.

RING lost, dinner ring, white gold, 6 small diamonds, triangular shaped. DR. 2008. Reward.

RING lost, Scottish Rite, platinum, six sapphire set. Rev. HU. 7936.

ROLL lost, between Long Beach & western part of L. A. Reward. EM. 1078.

SATCHEL, brown, lost, containing costumes, on Vine st. or Wilshire near Vine. Reward. GR. 8105.

WALLET lost, brown wallet, no value to anyone but owner. Wm. P. Crawford, 523 S. Westmoreland ave., L. A. Apt. 410. Reward.

WATCH found, Ladies' wrist watch, on Sunday, April 24th, on Hill st., near Pacific Station. Same will be returned to owner upon identification and payment of this ad. P. O. 95, Banning, Calif.

WATCH lost, lady's gold wrist watch, "Gwendolin" engraved on back, 4567 Pickford st. OR. 2731. Reward.

WATCH, Gruen, lost from case on D or Main cars, Mon., 7th. VE. 4749.

WRIST WATCH lost, gold, vic. 5th & West'n Ph. DU. 1806 after 5:30 p.m.

LOST—Corner Orange Dr. and Wilshire, Lady's gold wrist watch; Monday a.m. Please return, gift of deceased parent. Call GA. 2906. Rew.

WOLF, black and white, lost on Mack female Pomeranian dog at 7th and Flower Please return same to 212 E. 49th st. Liberal reward. AD. 7961.

MAN'S WRIST WATCH, gold, Ht. HO. 8131. Ph. after 5 p.m.

NOTICES—MISC.

NOTICES—Of Special Interest —3

TRUSTEES' TIRE SALE
at Calif. Fireproof Storage Co.
2810 W. PICO ST. EM. 9191.

SPECIAL NOTICES—Miscellaneous —3

Baths and Massage —3-A

SPECIAL cab swt, shwr, mass. $2.50
Hot cabinet mass. $1. Scalp trmt. $2
Gall bladder drain, stomach wash, intestinal bath, all drugless heal. Mrs. 8 E. Bdwy. R. 209. VA. 1819.

NEW LOCATION—307 S. Hill, suite 520. Formerly Cal. Bldg. Dr. Reddick & Johnson, asst. nurse. Sun ray, 1 month. 10 treat. Mrs. 10-7 wk. days.

MASS., baths, sweats, gall glow, expert nurse. 10 a.m.-11 p.m. 1257 W. 7th. Open Sundays. DR. 9585.

CHIRO. SWED. MASS. 608 Fay. Dr. 200, cor. Wilsh. OR.0302. Open Sun.

DR. June Ellis, Miss Warner, nurses. Mass., elec. treat. 224 Grand Bldg., 4th-Bdwy. Hrs. 10-8. TU. 6880.

SUN RAY, chiro, massage, elec. and steam sweat. 542 S. Bdwy. Rm. 810. Hrs. 10 to 6. Sun., 10 to 1. TU. 6403.

CARE, Miller system, elec. & chiro. lyric for ladies & gents. 236 Stock Bldg. 228 W. 4th. 10-6 Sun. 10-2.

NAPE, back, & cab. treat. M. Reeves & M. Davis, Masseuses, Rm. 7, Hull Bldg., Culv. City, Hrs. 10-8. Op. Sun.

SPECIAL for new patients, $25 course 12 treatments, with this ad for $15. Dr. Barton, D.C., 714 S. Hill, R. 402.

TRAINED NURSE, therap. mass. 510 Pay Bldg., 326 W. 3d. 10 a.m.-9 p.m.

NU-Method Massage
325 Lissner Bldg., 524 S. Spring. 10-9

EXPERT masseuse & baths. Attractive masseuse. Day, eve. Chiro. WA. 3927

SCIENT. Mass. Ther. Mrs. McFarland 1626 W. Pico st. Apt. 113. AT. 9983.

SCALP massage & manicuring. 812 Orpheum Theater Bldg., 9th-Bdwy.

Frances E. Wells, Chiro. R. 318 Hamburger Bldg., 319 W. 7th. Hrs. 8-5

STEAM shower bath and massage. 522 Stock Bldg. 10-6. Sunday 10-4.

MASS., violet ray & vibrator, 1506 W. 11 st. Apt. 5. Mrs. 10-7. L car.

ATTRACTIVE NURSES, expert mass. Vapor baths. Osteo. DR. 2930.

HIGH frequency VIOLET RAY
Mrs. Mary Curtis, 822 W. 6. Apt. 7.

NEWLY opened Swedish massage, elec. & steam cabinet baths. GL. 0482.

INSTITUTE Swedish massage. 223 Un. League Bldg., 2nd & Hill. VA. 0270.

MAGNETIC massage, trained nurse; will take patient my home. AT. 6374.

IF inactive, ill, old, try rejuvenation by massage. Tr. home $2. AT. 5173.

CHIRO., Swedish massage, electro therapy. 220 W. 11TH ST.

NURSE, SPECIAL MASSAGE, HYGIENIC MENTAL. Diesel 3420

MASSAGE & BATH BY GRADUATE NURSE (colored). ML. 1397.

EXCLUSIVE mass., elec. treat. Young grad. nurses. Hrs. 9-6 DR. 8406.

YOUNG nurse, massage, violet ray treats. Your home or mine. VE.7028.

EXPERT European masseuse. Private. NELSON. MU. 7867.

Medical —3-B

Drs. Shores & Shores

501 Met. Theater Bldg., 6th & Hill. Deafness, catarrh, blood, skin, nerves, chronic diseases specialty. 34 years. Hours 9 to 2. Mon., 6-8. Sun., 10-12.

MAN DOCTOR

Spec. 70 yrs. New methods. Quick results. Ez. free.
219 Douglas Bldg., 3rd & Spring.

Sanatoriums, Hospitals, Etc. —3-C

TONSIL HOSPITAL

OPERATIONS Reas. Incl. Hospital
986 S. VERMONT. DR. 2832

Society Meetings —3-D

STRANGERS' SOCIAL CLUB MEETS Tues., Thurs., Sat., Music-Arts Hall, 233 S. Broadway, 7 to 11:30. Cards, games, modern & old-time dancing.

Dentists —3-G

FALSE teeth repaired, 4-hr. service, exmr. 211 W. 1st st. VA. 7379.

SPECIAL NOTICES—Miscellaneous —3

Chiropractic —3-J

DR. STRONG, Chiropractor, WA. 3937. 444 So. Western. 12 adjust., $10.

TRAVEL OPPORTUNITIES—Land, Water, Air —3-H

BONDED AND INSURED CARRIERS

SPECIAL-LOW-RATES
TUES., THURS., SAT. 11 A.M.
Portland $18; Seattle $22
STRAIGHT THRU, NO CHANGE.
PORTLAND L. A. STAGE, INC.
LOW FARES SOUTH AND EAST.
INDIV. AIR CUSHION RECL. CHRS.
ASTOR Hotel, 208 S. Hill. MI. 6731.

LEAVING for Vermont in a few days. Sedan. With companion, gentleman, 601 JACKSON ST., Pasadena. Sterling 8120.

WILL drive or help drive to San Francisco for transportation. Want to go as soon as possible. Mother sick, must get home. DR. 4805 Apt. 46.

YOUNG man driving small car Colorado. Free transp. congenial party. Address N. box 125, Times Office.

DRIVING Chicago May 30. Take one or two, share expenses. Box 173. Times Office, Pasadena.

COUPLE driving Pierce-Arrow Colorado Springs, take 2 help drive, pay gas, oil, etc., for trans. OLym. 3787.

SEATTLE Mon., take party, help drive for trans. 1423 S. Burlington. 4:30 p.m.

EXP. driver wishes to drive to Chi. or Del. for trans. HU.3028-J. Thompson

BEAUTY SHOPS—And Women's Interests —3-K

PERMANENT WAVE, $6—Registered licensed operators, ringlet ends, kinks, 4 mos. care free. 20 yrs. exp. 4364 Hoover, cor. Vernon. AX. 3846.

SPECIAL Per. Wave $6. No water or finger wave necessary. Guaranteed. MacDonald's College, 733 S. Broadway. MEt. 8421.

$5 Perm. Wave, Rose Grey

Beauty Shop, 617 W. 7th. TU. 8179.

WHY look old? When we can eliminate all wrinkles & give youthful complexion? Mouser's, 602 Brack-Shops.

SCIENTIFIC reducing spec. 12 treats, $25. Open eves. 4:06 & West'n. WA. 1709.

Mme. Mell Anderson, face rejuvenation 307 LAUGHLIN BLDG. MI. 2764.

AUTOS FOR HIRE—With or Without Drivers —3-B

WHY hire a car when a little down will purchase a new Locomobile at $2100 f.o.b. factory and up? You name your price & terms and we deliver the car. Locomobile Co. of Southern Calif. 1925 S. Figueroa. WE. 4918.

PACKARD, LINCOLN LIMOUSINES—Hours, day, week, month or special trips. Careful, experienced driver. 3134 WILSHIRE BLVD. DR. 0035.

LINCOLN limousine. For hire by the month, without driver. Call Mr. Williams, WEstmore 4111.

LATE model Packard, Buick, Willys-Knight sedans, $75 per month up. BE. 2449. 1268 S. ALVARADO.

NEW CLOSED CAR. Owner drives. Reas. rates. Phone DOuglas 7861.

NEW Buick sedan. $1.50 hr. 12c mi. with driver, 10 yrs. in bus. 594291.

PACKARD sedan, 7-pass. Owner driving. Long or short trips. BE. 3679.

PERSONALS—Business —3

ARE YOU IN TROUBLE OR DOUBT?

Psycho-analysis of your life will solve business, life, health & personal problems of love, marriage, health changes, etc. Hours 10 to 5:30; Thursday evenings until 8:30. Consultation. Special analysis of your life this week, $1. Kendall Studio of Psychology, 324 W. 8th. TU. 1777.

WHAT? WHERE? WHEN? WHY? We answer any question. Solve your problem? Advise in trouble. Tell you what to do. Where to find it. Where to buy any article at lowest price. Information on any subject. Well-advised everything. Many further details. INFORMATION DEPT., Box 1010, Sta. C.

LEASE, LODGE SITE

In beautiful canyon near Burbank. Steam baths, redwood bills near by. Plenty of recreational features. Overlooks golf course. $50 cash buys. Address M. box 57, Times Office.

WANT man with car to drive parties late afternoons & occasionally in evenings. State make car & price per hour. Address M. box 452, Times Branch.

NOT responsible for bills after May 5-28 unless ordered by James Steed Store unless ordered by James R. Orville, 1005 Porter Ave. SAN PEDRO.

LADY with wide acquaintance may materially increase her income by pleasant confidential work with old established company. 902 PINE ARTS BLDG.

THE CLUB EXCHANGE, INC. It will pay you to consult us before buying or selling a month in any club. TR. 6306. 313 Quinby Bldg.

CLUB MEMBERSHIP, I pay cash but give buyer a year to pay. Rel. 1920. "Club" Brace, Detwiler Bldg. TR.0929

THE CLUB BUREAU
603 STORY BLDG. MI. 1971
BACHELORS or employed people! Why not let me call daily & straighten your apartment? VA. 6769.

Will educate your subconscious mind. Call Hollis Jamison, HO. 7006.

BRIDGE lessons given by experienced pupils of WORK. Appt. HO. 8147.

BEAUVILLE BEACH CLUB LIFE MEMBERSHIP for sale. GL. 1327

MISS CONDON for memberships. 1459 N. VINE ST. GL. 6186.

STORES wanted for pub. & screen. Write N. box 176, Times Office.

FALSE teeth repaired, 424 Bryson Bg., 2d-Spc. (Op. eve.) TU. 9393

Inquiries, Missing People —4-A

JAMES H. McGUIRE
Your mother is seriously ill. Come home or wire immediately. FRITZI 127 Cedar ave., Fresno.

DEL Mar J. Pugle call at Havenhurst Apt., 1881 Whitley ave., at once.

CHURCH NOTICES—Liberal and Orthodox —5

Liberal —5

SPIRITUAL ADVISER
Mrs. Gevold will tell you the truth. 1047-A Georgia. Odell Ct., off W. 11

BUSINESS ANNOUNCEMTS—Miscellaneous —7

$1 WATCH HOSPITAL
Watches repaired this week $1. Material furnished, and at wholesale. Hands 25c, main spring 50c, crystals 25c, cleaning $1. Work guaranteed 2 yrs. Please bring this ad.
408 S. Broadway.
Opposite the Broadway Dept. Store.

CHINESE EMBROIDERIES
FINISHED LADIES & CURIOS
China export firm with offices at Peking, Tientsin, Shanghai, Canton. Representative visiting Coast 18th-25th May for appointments with dealers. Address M. box 431, Times Office.

PHONE your want-ad to The Times. No credit arrangement necessary. Courteous, experienced ad-takers day and night, help you with your copy, if desired. MUtropolitan 6700.

CHIMNEY-cleaning expert, 10c window on large job. Mach. floor waxing. Kitch. Hi-power vac. cleg. AX. 4017.

AWNINGS, windows, $5; stores, $18. CAMPBELL AWNING CO. AX. 0310.

Attorneys, Counselors —8-A

ADVICE FREE EASY TERMS
507 Delta Bldg. 426 S. Spring st.

FREE advice all cases. Easy terms. LANE DONAHUE, 427 Story Bldg., 6th and Broadway. VAndike 1834.

FREE law auto cases, family matter. Wills. 546 Douglas Bldg. Eves. 5-7.

Patents, Patent Attorneys —8-M

HAZARD & MILLER. Send for book on Patents Free. 5th Floor, Central Bldg., 5TH & MAIN

MARTELL, Pat. Atty., 124 W. 4. Rm. 471. FREE ADVICE. Moderate fees.

F. E. MAYNARD, Reg. Pat. Atty. Free infor. Residence fees. 315 W. 9 st.

BUSINESS ANNOUNCEMTS—Miscellaneous —7

Florists, Nurseries —6-H

George's Nursery Co.
BIG NURSERY STOCK
Clean-out sale, 3 weeks' time.
Moving to Culver City
LESS THAN WHOLESALE PRICES
7345 Santa Monica Blvd. OR. 4733.

Collection Agencies —6-B

ROSS, Col. Agency, 445 Subway Term. Bldg. MU. 6047. No coll., no charge.

EDUCATIONAL — SCHOOL—College, Private Instructions —7

HAVE YOU SEEN LOS ANGELES' MILLION DOLLAR TRADE SCHOOL

Where men of all ages are quickly trained for positions in the AUTO OR ELECTRICAL TRADES. Three-story building devoted to giving ambitious men practical experience. Thoroughly equipt, for every branch of these trades. Hundreds of successful graduates endorse the methods used. Learn a trade. Specialize. Skilled men earn the most money. We are open every day, also Monday and Thursday evenings. Come in & make a tour of the shops. See for yourself. No salesman will bother you. You are always welcome.
NATIONAL AUTOMOTIVE & ELECTRICAL SCHOOL,
4008 South Figueroa St.

We Train And Place You
Coach for July Co. School Exam. REQUIREMENT, H. S. GRAD. OR 4 YRS. SUCCESSFUL TEACHING. ENROLL NOW. DAY-EVE. CLASSES. KURTZ EDUCATIONAL SERVICE 608 S. HILL. COR. 6TH. TU. 3427.

A. A. MACURDA prepares for CO. TEACHERS EX. in July, at L. A. Coaching School, 1009 W. 9th st. DU. 1416. Enroll now.

HOW to drive, where others fail I succeed. Ask for course. HUm. 4397.

SWED. & scient. mass. taught. Diploma; low rates. 1406 W. 7. DR. 4351.

Musical, Dramatic —7-A

JAZZ, piano, saxophone, clarinet, violin, trumpet lessons. Ph. for circular. Winn-Kosmrlj, 942 S. Bdwy. VA.2248

SINGERS wanted for OPERA Public appearances. GLadstone 8263.

PIANO; wonderful method; gent teach; Pupils visited; reasonable. AT. 0420.

GUITAR, steel, learn Hawaiian way. Native Hawaiian. 222 W. 17. AT.6752

Professions, Languages —7-B

CONVERSATIONAL Spanish taught by native teacher. Rio. 1. Calle
SPANISH 3 MOS. $5. RIVAS SCHOOL, 145 S. BROADWAY

Dancing —7-C

DANCING
LESSONS 50C PER HOUR
PRIVATE AND PRACTICE BEGINNERS' NINE-HOUR COURSE
75c—Strictly Private—75c
INDIVIDUAL TEACHERS
Palais De Danse
616½ S. Hill St.
PHONE Tucker 4384.

DE LUXE ACADEMY
6 ONE-HOUR LESSONS, $2
L. A.'s largest exclusive dancing school. 40 latest and easiest dances taught. Above Belasco Theater. 1056 S. Hill.
ONLY private, exclusive ballroom school in city. Complete rates.
EDER'S PRIVATE SCHOOL
325 BROADWAY. Faber 1797.
5 YOUNG ladies will give 6 private lessons. $4; latest steps. DR. 9109.

CONTRACTORS—And Builders —9

5-Room House $1675.00
6-Room House, $2100.00
10-Room Duplex
(2-story,) $5000.00
With stucco exterior, oak floors, tile baths.
Call at office, or we will call on you. 1st Nat. Bank Bldg.
Co., 1123 Rimpau Blvd. Phone OR. 1312 or WH. 1340.

FREE PLANS AND APPRAISAL and 100% financing, specialty in duplexes, flats or 32-room apts. Any good location. Will take carpenter work or lots if desired. Wm. Johns, 4313 W. Washington. EM. 8117.

ESTABLISHED 1911
4-rm., $1400; 5-rm., $1700; 6-rm., $2150; 7-rm., $3400. Plans furn. We finance 100%. WM. 5798. Office, HE. 3091. C. WESLEY TAYLOR.

HOMES, FLATS, APTS., finance, build. TERMS. MAKE PAY-CHECK. HARGREAVES, 1743 S. Oxford st. MU. 1727. Eves., RO. 5539.

IT will pay you to call on us before you, or make alterations to pay income. Butterworth, HE. 0346. TU.3509

Jobbing—Carpentering

Gen. repair wk.—Cement. UN. 3844.
GARAGE $45 up, any size, anywhere. Shell of small house, $150. 612 W. 94th pl. Phone JEfferson 1-0-1. 8791.
PAINTING and paperhanging. Call Sherwin-Williams Paint Store. DU 0803. 1307 W. West 54th.

RENT DALE
Homes, stores, apts., built and financed. 7271 Beverly Blvd. WH.0507

GENERAL repair work, cement, waxing & polishing. Reas. rates. Work guar. Ask for Jack. BE. 5169.

STOCK plans for floor ft. Special 3c. BUILDERS' PLAN SERVICE
4073 Beverly Blvd. OL. 7803.

PLANS, FINANCING res., flats, apts., duplex. Plans & spec., $5 set. 727 Stock Bldg. Bradshinder, TU. 5179.

HOUSE MECHANIC, carpenter, plasterer, painter, pipe & cement work. Reasonable. AT. 5135.

WILL finance home on your lot 100%. Straight loans 6 to 8%. Free plans. Hart Finance Corp. 8. 5th. MI. 2200.

CONTRACTOR, plaster patching, any size job. A. S. Holloway, DE. 7820.

ALL KINDS OF BRICK & CEMENT WORK. DU. 4923.

PAINTING, tinting, papering and air brush wk. C. N. Roberts. DU. 3469.

GRAINING, PAINTING, PAPER HANGING. MI. 2403.

PLASTER patching, prices reasonable. Call C. M. Powell. TH. 0289.

FREE ESTIMATES. O. A. WILTZIUS, BUILDER, 723 E. 76 ST. YO. 7117.

CARPENTER, day or contract, glass & screen work. Reasonable. OL. 3266.

Lots cleaned. AX. 8330.

YOUR income starts when I start your bldg. 100% financing. UN. 6858.

Architects —9-A

PLANS FREE if I get job. Reas. if I don't. (Can finance.) AT. 5459.

Hardwood Floors —9-K

HARDWOOD floors machine sanded. Cleaned, waxed. Hansler, RO. 8923.

Cement Work —9-D

CASH prices on credit—10 mo. to pay. Cement alterations, repairs. Coast Concrete Const. Co. GL. 2971

CEMENT work, reasonable. Mixer for rent. Harrinen, phone WE. 1954.

CALL MR. SMITH for cement and flagstone work. AX. 2958.

CALL MR. SMITH for cement and flagstone work. AX. 2958.

Cement, reinforced or not. Guar. Carl A. Jaffe, 85. Porter pass. AT. 5457.

CEMENT wk. foundations, retaining walls. Lib. terms. Hess. AX. 3710.

Roofing —9-E

ROOFS, repaired, painted. SCOTT the Roofer, 1236 Maple. WE. 4673.

EMPLOYMENT

WANTED—HELP—Male —10

ADVERTISEMENTS under this heading are restricted to those offering bona fide positions without any investment required. Positions requiring an investment will be found under the heading, "Investments Required." Educational ads will be found under the heading, "Educational—School, College, Private Instructions," "Business Training Courses" and "To Learn Trades."

Miscellaneous —10

WANTED—A few men for spare time work. No canvassing or selling. Call 8 p.m. Tuesday or Friday evenings, 1005 S. FLOWER ST.

AUTO HELP, boys & fender men (city & out of town.) Stockroom men, washers (white,) welders, etc. Ken Moore (Agcy.) 1365 S. Figueroa.

SELL $3000 life policy $10. Or $1000 on each member family for $10. Or $500 on each for $20. Commission 100%. EMIL A. ZIMMER, 315 W. 8th st.

RED HOT. I'LL SAY SO. FREE outfit to ambitious men. Your pay in advance. Full or spare time. 907 Loew's State Bldg.

WANTED—Downtown leasing man by established firm. State experience & full particulars. Address L. box 458, Times Branch.

VULCANIZER, armature winder, spray men, car washer, plumber, $6, etc. AUTO EMP. AGCY. 702 E. 6th st.

MOTION picture projectionist, exper. Apply evenings or mornings. 10-12, 961 E. Main.

YOUNG boy to learn trade. Jeffries Litho Co., 117 Winston st.

YOUNG man with motorcycle for delivery. Good pay. 513 Lindley Place

WANTED—Good man to assist in shipping room, a worker. State age, exper., ref., salary wanted; phone No. 1st letter. Address M. box 435, Times Branch.

MAN with 5 or 7-passenger closed car for delivery only. Prefer man who desires to learn the real estate business. See Byington, 1701 S. Grand ave.

WHOLE GRAIN WHEAT CO.
PART-TIME WORK THAT PAYS
1925 S. GRAND AVE.

MILLER-COLLECTOR, must be exp. Car furnished, age 20-25. Ken Clarke's Agcy., 705½ S. Hope.

SPRAY man, armature winder, see AUTO EMP. AGCY., 702 E. 6th st.

MAN for steady work, also part time man. 4006 Sunset Blvd. Rainbow Gr.

WANTED, inventors, $39½ Douglas Bldg., after 3 o'clock.

Store and Office —10-A

ESCROW men, Calif. exp. ..... Open
Asst. credit man, age 25-30 ..... $130
Mgr., ready-wear shop ..... $300-$300
Teller-Burr., exper. ..... $120-$130
Furniture salesman, whole ..... Open
Supt., dept. store, city (2) ..... Open
Window trimmer, A-1 exper. ..... Good
Sales mgr., fruit & produce $200
Chemist & assayer $175
Personnel mgr., B. E. ..... $300-$300
Credit mgr. auditor ..... Open
Salesman, fountain trade ..... Open
Mine & mill hdw. sales ..... $135-$150
Cler'l (2) & shtd.-graphic $250
Steno., stationery exp. $100
Steno., A-1 exper. $140
Import-export execut. $200
Credit analysis, loans ..... $200-$250
Stenog.-clerk, age 18-22 ..... $85-$90
Adding mch. operators ..... Open
Burr., bookkeepers (10) ..... $110 up
Boys, H.S. grads, liv. home, $60-$65
Organization Builders' Empl. Agcy., 108 West 6th st., 900 Central Bldg.
COST ACCT., sheet steel exp. $150
REFR. STENO., bond exp. $125
ASST. mgr. wh. mat. $175
TRANSIT CLK., bank exp. $110
SALES ENGR., grad. M.E. ref. $300
SALESMGR., whole., prod. exp. $250
Pacific Audit & System Co., Inc. 828 Story Bldg. (AGY.) 815 & 8dwy.

DRAFTSMAN

Exp. R. R. rail. frog & switch design & lects. R. R. Co. diff. $150
Hummel Bros. (AGY.) 529 Towne av.
ESCROW & title searcher $150
Burr. skpr., bank ..... $110-$125
Clerk, office $170
SUMMERS & SUMMERS (AGENCY) 412 Consolidated Bldg., 6th & Hill.

WANTED — Good newspaper salesman. Automobile experience. State age, reference, exper., sal. expected. Address L. box 396, Times Branch.

EXPERIENCED stenographic CLERK. LOCAL EXPERIENCE ONLY NEED APPLY. 5903 HOLLYWOOD BLVD.

MESSENGER, boy, 16-18. EMPLOY. BUR. (AGENCY) 618 CONS. BLDG., 607 S. HILL.

STENO.-mfg., fine chance, P. S. Bevis, Agency, 1240 Chapman Bldg. for Office of Chapman Bldg.

LT. Steno., good typist ..... $85-$100
Junior Clerk, young ..... Open
$15 Merritt Bldg., 207 W. 8th. (AGY.)

ELDERLY man to work in office on Sundays. Must have some office exp. Address N. box 194, Times Office.

DRIVEWAY boy wanted. Must know city & help in store. Peters Floral Co., 532 S. Hill st.

BURROUGHS op., Sal. open. Hollyd Comi. Serv. (Agcy.) 215-A Taft Bldg.

Business Training Courses—10½-A

GOVERNMENT postoffice laborers, $1250-$1700 per annum. Preparatory lars free. Write, Ozment Inst., 20b, ST. LO

WANTED—HELP—Female

Saleswom. Solicitors —11-B

The Frank Meline Co.

Has an opening for a few ladies who desire to sell. Must have closed car. Gas and oil allowance. Beginners receive personal attention.

Call and let me give you full information.

Ask for MR. BALLIN
8 a.m. to 10 a.m. daily.
3705 Wilshire Blvd.

WANT exp. lady with car to take charge of established rental dept. C. W. GRIFFIN CO. 715 N. Western

WILL pay solicitors $20 wk. & comm. Call before 11 a.m. 1249 S. Figueroa

Trades —11-C

ALTERATION HELP
MUST BE EXPERIENCED
APPLY BET. 8 & 9 A.M. ONLY
MYER-SIEGEL & CO.
735 S. FLOWER ST.

To Learn Trades —11¼-C

EARN while you learn. Costume designing and gown building. JEFF STUDIOS, 3812 W. 7th st. WA. 8860.

Commercial Art Instructions — 11-CA

Do You Like to Draw?

Unusual opportunity with the world's largest commercial art firm—MEYER BOTH CO.—for spare-time training. day or evening. All materials supplied. Call or write for free illustrated catalogue.

STUDIO OFFICE
916 W. P. Story Bldg.
6th & Story. Open eves. till 9.

ART STUDENT
To learn illustrating for advertising. Call at our Studios or tel. Wake. 7264. McTEER COMMERCIAL STUDIOS, 261 E. Colorado st., Pasadena

Household. Domestic. —11-D

YOUNG woman not over 35, experienced in care of children & general housework. No cooking. $50 monthly to additional boys if permanent and satisfactory. 1822 Hill Drive, Eagle Rock. AL. 4604.

Mrs. Patten's Empl. Agcy.
Exclusive domestic service. male & female, established since 1901.
110 West 11th st. Phone 8353.

FAMILY COOK
Fine place in small, private club, out of city. $100. R. B. Hummel Bros. (Agy.) 329 Towne av.

NEAT, refined girl for mother's helper. Must be fond of children. Plain cooking, no heavy laundry. Catholic preferred. Good home. Wages $30. FE. 3762.

MIDDLE-aged woman to go to Oceanside for general housework for elderly lady; prefer Scandinavian. References required. Moderate wages. Phone ME. 6183.

YOUNG girl for general housework in family of four adults; in fine Wilshire district, one block from car line, no washing, good wages to a competent girl. PA. WA. 6187.

Norw. Amer. Emp. Agcy.

Exclusive domestic service. Male & female. 311½ S. Hope. Phone 7766.

HOUSEKEEPER for business couple, capable of care three small children. Salary start $40 month. 309 Hargrave, Inglewood.

WANTED—Ref. woman for general hswk. ¼ days. Must be good cook. Wages $45. Call before 12 a.m. WA. 2588.

WESTLAKE EMP. AGCY

White com., waitresses, laundry help reg. 1630 N. Western. "S" car.

COOK, tea room, $35 wk.; housekeeper, $30; cook, $100; maid, $100, apt. furn.; 3 adults; 2 arranged. Retail store, $30 mo. 204 M. Hellman Bldg.

WOMAN with large economical home wants good pay. Must not object to children. Confidential. No selling. Reply in own handwriting. Box 5 Times Office.

3 YOUNG LADIES

Who can sew evenings, to learn rapidly. Studio, 1111 S. Hope.

Boulet Co.
Lower Floor

WOMEN

A large, established concern with enviable reputation for fair dealing, can use a few more women immediately for demonstrating and selling to ladies. If you are willing to work, we can offer you a permanent connection and commission basis. Call at 621 W. Washington Blvd., Room 201, tomorrow at 2 P.M.

YOUNG lady, assistant bookkeeper, to keep set of books for Calif. corp. Salary, $100 per mo. to start. 1401 S. Hill st. Inquire Room 201.

MONEY for you in distributing oil and building trade; no selling; permanent; Pico Heights district; vacation. Not tobacco. Call 1 to 5 p.m. 1127 Pico.

COUPLE for ranch in Ventura county, $85 per month and board. Call 621 W. Washington Blvd., Room 201.

WANTED—2 young men for our executive office; $200 salary per month to start. Call 621 W. Washington Blvd., Room 201.

WILL give one lady, or couple, my beautiful home and board for services. Call 424 W. Foothill.

YOUNG girl for light housework in family of two. Call 1111 S. Hobart blvd.

WANTED—Experienced waitress. Must have references. LOWIE COFFEE SHOP, 422 W. 8th st.

YOUNG waitress, 11:30 a.m. to 7:30 p.m. 804 N. Broadway.

Professions. Vocations —11-F

NURSES

Ultra-violet ray lamp $110
Used small hospital, city, $90. R.B. Used night, gen. duty, city, $80. R.B. Grad. child, hospital, city, $75. R.B. Hummel Bros. (Agy.) 329 Towne av.

NURSES WANTED
X-Ray & lab. loc. Sr. duty $125 main Graduate gen. nite duty city, $100 Graduate gen. nite duty, city, $100 Central Registry & Nurses' Home (C. A. A. Agency.) 702 W. 17th St.

CLARK a hospital for open. Drs. & Nurses Reg. (Agcy.) Ferguson Bldg.

Investment Required —11-K

SECRETARIAL school opening for woman with personality and executive ability to assist in expansion. Investment secured. Address M. box 338, Times Branch.

MAKE money at home, needlework $22 W. 58th st., bet. 10 and 3.

WANTED—HELP—Male and Female

Miscellaneous —13

REGISTERED voters wanted to secure signatures for initiative petitions. Will pay $c for each verified signature. Character reference required. OL. 8031.

HILLSIDE unfurn. apt. in exch. for service in owner's apt. Little garden. Phone OL. 8628 bet. 9 and 10:30. 1811 Edgecliff Dr.

WHITE couple, cook & butler, $200. Japanese houseboy, $80. TAFT BLDG.

JANITOR & maid, cafeteria, $100 apt. Anderson Agcy., 136 W. 3. R. 203.

Instruction. Misc. —12-B

WANTED
New Talent for
Motion Pictures

HAVE YOU ABILITY FOR SCREEN ACTING?

IF YOU BELIEVE YOU CAN QUALIFY WE WILL GIVE YOU WITHOUT ANY COST OR OBLIGATIONS ON YOUR PART A

FREE
Screen Test

UNDER THE SUPERVISION OF
MR. JOHN E. INCE
DIRECTOR IN CHARGE
U. M. DAILEY STUDIO
1329 Gordon St.
Hollywood, Calif.

Bring or mail this adv. now to Studio or phone GR. 4191 for appointment.

Name .....
Address .....
T-5-16-28

WANTED—HELP—Male and Female

Investment Required —13-A

AN opp. offered either sex to become director in Co., where your earnings will be plenty. Address M. box 576, Times Branch.

EMPLOYMENT—Agencies —14

GIRLS, ages 17-30, mother's helper. Domestic service (general.) men & women. Vocational Headquarters, 2508 S. Central. Ph. RI. 8950. Eves. HU. 4122-R.

EFFICIENT Filipino help, all kinds. Filipino Club, Emp. Agy. MU. 6407.

CALL OL. 4427 FOR ALL KINDS RELIABLE JAPANESE WORKERS.

WANTED—SITUATIONS—Male

Miscellaneous —15

SALES—DIRECTOR—MANAGER. Optimistic, positive, sales efficiency expert; in selecting & coaching salespeople to produce. Proven successful methods. Years of experience. Legal training. Licensed broker. Address M, box 225, Times Office.

YOUNG EASTERN MAN, 29, SINGLE, WELL EDUCATED; SEEKS POSITION COMPANION, SECRETARY OR ASSISTANT TO BUSINESS EXECUTIVE; NO OBJECTION TO TRAVEL; PERSONALITY, APPEARANCE, REFERENCES. ADDRESS M. BOX 304, TIMES BRANCH.

COLLEGE graduate, army officer 10 yrs. Best recommendations. Want position or association, some business with opportunity of buying business later. Address M, box 543, Times Branch.

A YOUNG Filipino, 30, married, coffee expert, 4 years' experience in Mexico and Central America, wants connection. Speak Spanish fluently. Address N, box 65, Times Office.

HOUSEBOY, clean, healthy, willing, student, wants steady part time work for room & board. Love to work with Mr. Moffatt. AX. 9061.

YOUNG married man attending electrical school wants spare time employment. Will do anything. Call ATlantic 0398, ask for (Mr. Smith.)

EXPERIENCED married man wishes work on dairy or ranch as watchman. Would do janitor work. Conscientious, rel. worker. Ref. AT. 6518.

PHYSICAL, swimming, diving and health instructor desires position. 20 yrs.' experience. Address M, box 187, Times Office.

A YOUNG man, colored, wants job working nights. Can drive, wash cars or what have you. HU. 5879-J. HU. 7431.

JANITOR, 13 yrs. exp. apt. house or hotel, also licensed plumber & electrician. HU. 2746-R.

CHAUFFEUR & male nurse with yrs. exp. desires position. Best of ref. Phone ME. 5556. Room 20.

CHAUFFEUR, white, single, expert mech. & driver on high grade cars for past 10 yrs. in L.A., desires position. Will accept part time. Prefer person. OR. 7172.

CHAUFFEUR mechanic, refined, reliable, 37, wife. Repair any car, go anywhere. Work reasonable, 5 yrs., local ref. MU. 3147. Rm. 111.

YOUNG MAN WISHES POSITION DRIVING FOR PRIVATE FAMILY. GOOD LOCAL REFS. RM. 307. TR. 6851.

VERY HIGHLY RECOMMENDED Filipino chauffeur, 8 yrs. driving high-grade cars in L.A. (uniform.) ME. 4152. Apt. 8.

YOUNG man of good habits wishes to drive for private family. Very best of references. Address M. box 352. Times Branch.

CHAUFFEUR (Col.) Several years' exp. drive any make, both careful and competent, a general utility man. Best ref. Priv. fam. pref. AX. 4418

CHAUF., col., 12 yrs. exp. in Amer. & foreign cars. A mech. & gard. Very neat. Former employer going away. HU. 1952-M.

EXP. col. chauffeur, present employer going to Europe. 7 yrs. in L.A. Careful driver. Will wait on table. A-1 ref. AT. 0342.

CHAUFFEUR wishes pos. in priv. fam. A-1 mechanic, 8 yrs. in L.A.; exp. on high-grade cars; best local ref. OL. 4779.

CHAUFFEUR. Austrian - Hungarian, wishes pos. private family. 18 yrs. driving exp. Best local ref. WA. 2175.

JAPANESE chauf., 3 yrs. exper. high-grade cars, careful, honest, willing other work. Refs. Frank. TR. 6564.

G. D. LUFF, colored chauffeur, private family, 10 yrs. experience. Local ref. Ph. Santa Monica 81331.

CHAUFFEUR, neat, reliable, willing worker, serv. own machine. Very best of city refs. AX. 7910.

CHAUFFEUR, American, age 26, 7 yrs. experience on high-class cars. Ref. DR. 2814. Apt. 37.

CHAUFFEUR'S CLUB
Drivers for all cars. A careful driver means your safety. WE. 6749.

CHAUFFEUR, exp. Filipino, expert driver & exp. houseman. Best city ref. Address M, box 21, Times Office.

A-1 Filipino chauf. Priv. fam. Have Hooten's careful. Ref. ME. 8209. R.27

EXP. young man living at home wants driving. City ref. 596118.

EXPERIENCED Ford delivery man wants position. 593480.

FAMILY, exp. Filipino cook, drv. cars, butler. Refs. Fred. MU. 0682. R. 1

YOUNG man, exp. chauffeur & truck driver. Day work. 581-716.

A-1 chauffeur and houseman. City reference. EM. 8540.

CHAUFFEUR—6 yrs. exp. Single, no obj. to hrs. or trips. Ph. 582-097.

YOUNG man, exp. chauffeur & truck driver. Day work. 581-716.

COL. chauf. or houseman, will leave city, best ref. HU. 0251-J.

EXP. Filipino houseman, drive car, private family. Holly 7980.

JAPANESE chauffeur wants position, 10 years' exper. Call Saito, MK. 2224

FILIPINO, exp. driver & houseboy, local ref. Phone ME. 5556. Room 20

Hotel. Restaurant Club —15-E

EXP. hotel Man, store room, vegetable, yard man. ME. 6741.

WANTED—SITUATIONS—Male

Professions. Vocations —15-F

EXECUTIVE
Credits, collection, accounting, office management. My past record and seventeen years' experience tell the story. Best of references. Capable handling any or all above. C. E. Wright. 670 Brooks Ave., VENICE

CHIEF engineer, lic'd, skilled in all branches, installation, repairs, maintenance, purchasing, handling men. OL. 3386 or address M. box 444. Times Branch.

Farm and Garden —15-H

HEAD gardener or foreman, married, wishes position on estate or private place. Experienced and well recommended. For interview, please address M. box 1171, Times Office.

MANAGING country or mt. estate by all around handy, active, capable man; single, strictly sober, drive car. Ref. Box 884, R. 2, San Gabriel

MIDDLE-aged single man, gardener, wishes position on private estate. City or country. Ref. Tel. Wakefield 6023.

JAPANESE gardener, 8. Calif. 18 yrs. Much experience flowers & plants. Reconditioned lawns. City or suburbs. Address M, box 107, Times Office.

EXPERIENCED gardener wishes work by the week, monthly or hour. 1011 S. Catalina. DR. 3651.

SITUATION on ranch by man experienced, on salary with house. 139 ALISO ST. Apt. 10.

GARDENER wants a place. Can do anything, not afraid of work. Address N, box 83, Times Office.

RANCH wanted by middle-aged hard worker. Address N, box 179, Times Office.

NEW lawns, shrubs. Old gardens remodeled and cared for. McKEE. MUtual 7627.

LAWNS cared for, garden work, lots cleaned, trees trimmed. Reasonable. GR. 4058.

GARDENER, handy man, active, ref. M. Thiox, 311 Winston st. ME. 8265.

JAPANESE gardener wishes position in family. ME. 6041. 437 Turner.

EXP. gardener, caretaker wants position, private home. AT. 5588.

EXPERIENCED, reliable gardener and handy man. TH. 2963.

JAPANESE wants care of garden, cut lawns. George, AT. 0243.

GARDEN work any kind by the day. H. Bock, Landscape Gard. Pl. 1725.

House Servants. Caretakers —15-J

AM seeking position for my butler-cook, colored; can cook, butle, valet, drive car; is the best all-around high-class servant; would make ideal man for bachelor; he will do all these things for his employer, and is gentlemanly and honest. M. Dansiger, Phone VAndike 7267.

EXP. young man, English (col.) desires pos. as butler, valet, chauffeur or to take full charge of bachelor apt. Willing to travel. Ref. DR. 2768. 2953½ Hillcrest Drive.

JAPANESE cook experienced, reliable, good worker, desires steady place with reference. 537 San Julian St. MU. 9028.

CHINESE young man wants position in family, cook, 1. 421 N. LA. st. Phone MU. 9028.

COOK, baker, housework; col. young man wishes work, city ref. ME. 3683. Apt. 3.

NIGHT watchman, elevator opr., middle-aged. Best ref. Address L. box Times Office.

COMPETENT Chinese cook desires pos. in small fy. family. Assist gardener. Address N, box 98, Times Office.

EXP. colored man wants janitor and driver or office work. Best ref.

CHINESE cook in private family, 4fe in Los Angeles st. MU. 9008. None.

CHINESE exp. cook wants pos. in fam. Ph. AX. 6322 or address M. box 1171, Times Office.

EXP. cook, houseman, chauff., light plumbing; city refs. AX. 1849.

JAPANESE cook, exp., refs. City, country. 129 Los Angeles st.

BOHEMIAN boy wants general work in priv. family. GLadstone 0960.

EXP. Japanese school boy desires private fam. work. 632 Fickett st., L.A.

EXP. cook, houseman, chauff., Expt. position. BE. 5337.

FILIPINO cook, experienced, family, city or country. Ph. TU. 2345.

NIGHT WATCHMAN OR CARETAKER. DUnkirk 4952.

FILIPINO cook & driving or housewk. Local ref. Calif. Bet. 5419. Room 13.

Painting. Decorating and Papering —15-K

PAINTER and paperhanger of long experience needs work. Day or contract. Neat & reasonable. OX. 2626.

CARPENTER, 20 yrs. experience, expert on altering & repairs, gives estimates or draws plans. DE. 2422.

CARPENTER—New and repair work or remodeling. Prices very low and be convinced. EM. 1301.

PAINTING— AT. 0677

PAINTING, tint, papering; very reas.; want wk.; ref.; go anywhere. CH. 4681

PAINTING, tinting, paper hanging. Our prices about ½. TH. 2392.

PAINTING, paper or tint, $2.50 rm. up. Also painting, reasonable. AT. 0787.

PAINTING, CLEAN, REAL. REFER. Thoro., small & job, flats. AX. 8762

PAINTER & paperhanger. Paper 25% discount. 2 yrs. exp. DE. 5168.

CARPENTER, sub; any. Will go res; ser. 8 ft. in L. A. AX. 4671.

CEMENT wk. guar. Can't be beat anywhere; low prices. GA. 1842.

CONTRACTOR will furnish lumber at cost. Labor $5. Ref. GA. 1452.

PAPERING 25 cents; tinting 42 room. Painting by day. DR. 1014.

PAINTING, tinting, $2 rm. Kitchens, $10 up. Bath $4 up. AT. 8608.

PAPERHANGING, paint, tint. Estimates cheerfully given. TU. 4120.

HOUSE spray painting, in & out, cheaper than brush. HU. 5426-J. HU. 7219.

TINTING, paperhanging; painting; contract. Chicago 5948.

PAPERING, painting, tint., low prices. Know how. Go anywhere. Pl. 1829.

CARPENTERS (2) practical, fine finishers, rough or alteration. TH. 7920

ROOMS painted, tinted, $3. Call after $3. Credit ars. DIXON, TH. 5807.

PAPERHANGING, painting, work guar. Samples, estimate. Reas. TH. 5744.

PAINTING, hanging, tinting, $2 room up Plastering. AT. 9727.

Day Work —15-L

SPRING house cleaning. Phone BE. 9253 for reliable efficient, neat, young WHITE man, Polish MDWD. FLOORS clean. $1.50. Also 3 rms., wdwk. & windows. 1st-class worker. Not a company. Go anywhere. BE. 9253.

WORK today. Floor polishing, kitchens, woodwork cleaned. Windows washed. Furniture polished. American, white, young, fast. Reliable. Courteous, reasonable, excel. worker. Adv. orders accepted. MU. 7450.

FLOORS MACHINE POLISHED, $2.50 RM. MACHINE SANDED, $4 RM. WASHING, $3. WINDOWS CLEANED, 10c. ALL WORK GUARANTEED. ME. 7672.

FLOOR POLISHING. KITCHENS, WOODWORK CLEANED. WINDOWS WASHED. AMER., WHITE, YOUNG, FAST, RELIABLE. WORK TODAY. REFS. VE. 5821.

I DO anything in house cleaning, painting, tinting & repairing. Satisfaction guar. ME. 9430.

STAR Japanese Day Work Co. Hse.-cleaning, garden help, etc. Agy. OL. 7922

WINDOWS washed, woodwork & vacant flats. Will work today. FA. 0404.

PAINTING, tint., windows, firs. clean-ed, pol. work guar. MU. 1961.

GENERAL house & window cleaning. Floors waxed & polished. AX. 6316.

COL. man wants rubbish to haul and yards to clean. AX. 7995. AX. 0827.

BIXEL Hse. & Window Clng. Co. Hr., da., contr. TU. 2322. Mor., eve., Sun.

WANTED—SITUATIONS—Female

Miscellaneous —16

RELIABLE pleasant woman will care for children eves., Sundays. Phone OL. 5723. Ask for Mrs. Ewing. Local ref.

EFFICIENT, cultured semi-al woman desires position as companion or attendant; free to travel. Address L. box 480, Times Branch.

REFINED married lady, middle aged, German, wishes pos. as manager for apt. or hotel. Address L. box 467, Times Branch.

2 SISTERS will care for home for summer in exch. for rent. Ref. best ref. Address M. box 53, Times OFFICE.

YOUNG lady assist naturalist, bird fancier, in field work. Address L. box 481, Times Branch.

CULT. lady, 30, desires to assist on summer trip. Can. Rockies. Ref. Address L. box 517, Times Branch.

REFINED, much traveled woman, as companion, or for semi-invalid. Speaks French. Hunt. BE. 7387.

WILL care for children by hour at 25c. Call mornings. DU. 5562.

CARE of elderly, children or invalid by hrs., day, eve. UN. 7635.

ELDERLY lady cared for by refined lady, day or eve. RO. 3562.

COL. wants care of children at her home. 1½ to 6 yrs. 50c day. MI. 3461

COMPETENT infants nurse or nursery governess. Swiss. BE. 6320

LADY will drive owner's car by hour. OX. 3086.

SCOTCH & care for semi invalid in my sunny refin. home. $100 mo. MU. 3877

REFINED bus. woman, exch. light services eves. for rm. DR. 1299 eves.

YOUNG woman, experienced, wants position as children's nurse. AX. 9547

CHILD'S nurse, experienced, 1st-class ref. AX. 9738.

INFANT'S nurse. Swed., perm. pos. refined home; excel. loc. ref. CA. 6410

CHEF desires pos. in hotel, cafe or tea room. Call before 12. DU. 8166.

REF. woman will care for invalid or children by day, hr., eve. GL. 9189.

WANTED—SITUATIONS—Female

Miscellaneous —16

REFINED, capable elderly woman available as housekeeper-companion to elderly persons or small quiet family, city or country. Refs. exch. Address N, box 187, Times Office.

UNINCUMBERED widow, college educ. Expert mt. & traffic driver, wants pos. as companion, secretary, chauffeur, light hawk, to lady alone or elderly person. UN. 7031.

CULTURED lady, widely traveled, wants pos. as traveling companion to Europe. Accomplished musician, nurse, speaks several langues. GR. 8202.

WIDOW with infant son would like position of any kind where she could have baby with her. 314 S. State st.

BRIGHT bus. woman as secretarial comp. Do beauty culture. Steno. Will travel. Address N, box 96, Times Office.

UNDERGRADUATE nurse desires position as assistant in doctor's or dentist's offices. Speaks French and German. Mod. sal. HE. 8226.

CHILDREN or elderly lady cared for by ref. mid-aged woman. day or eve. YO. 4827.

COMPANION. FREE TO TRAVEL. REF. EXC. WA. 9715.

Store and Office —16-A

FULL chge. bkpr., 15 yrs.' exp., correasp., comptr. cost. Full or part time. Semi. salary. Mr. Gary. AT. 0787. Or. 1787 after 4 p.m. Address M. box 89, Times Office.

EXP. woman bookkpr. keep your books for income tax reports, part time, 85c per hr. Also write good bus. let. & oper. typewr. HO. 4396.

YOUNG lady, experienced, bkpr. exp., wants connection rel. organization. Best loc. refs. Ph. RO. 9610 or address L. box 511, Times Branch.

TYPIST, some knowledge shorthand & bkpg. seeks ½ day office work. $6 week. WAKE. TU. 6491.

BOOKKEEPER, expert, reliable. Take full charge of books, financial statements, etc. 15 yrs. exp. AT. 7280.

ACCOUNTANT BOOKKEEPER WANTS PART TIME OFFICE WORK. RATES REAS. 590044 or VA. 2936.

STENOGRAPHER-secretary, 10 years' local exp., knowledge German, wishes position. Good ref. GA. 3868.

STENOGRAPHER, typist, receptionist, desires ½ day or full day office pos. $6 to $18 week. AX. 8066.

ACCURATE TYPIST & OFFICE ATTENDANT. CA. 0019.

EXPERIENCED steno.-secretary. Refs. Address M, box 346, Times Branch

EXP. young business woman wants work, exp. as salesLady. OL. 0728.

STENO., competent, exp., desires evening work. VA. 7848.

P.B.X. opr., typist, seeks ½ day work. Exp. ref. Bet. 8 a.m. & 9 a.m. TR. 8491.

BKPR.-steno., experienced, capable of taking full charge. DR. 5299.

STENO., exp. real estate, ins. & gen. office work. Glendale 61109

STENO., P.B.X., mimeo-opr., experienced, young, start small sal. GA. 7373.

STENO.-receptioner, exper. office detail, wishes pos. Ref. trust. WA. 81268.

STENOGRAPHER, 6 years experience in N. Y. MISS LUTZ. 596-897.

GOOD typist & dictaphone operator wants position. Call mornings. AT. 4120

STENO., 8 years' exp., 6 yrs. banking in New York. Miss Laine, 526697.

RECEPTIONIST & typist, competent, desires ½ day work. HE. 7342.

TYPIST, light steno. (no bkpg.) rms., expert, diligent. Perm. WH. 7294.

WANTED: ½ day position by Business College student. $6 wk. FI. 1122

YOUNG WOMAN, BILINGUAL (SPENCO) GENERAL OFFICE DU. 6680.

BOOK-KEEPER, expert. Exp. mfg., ins. bl. est., mng. dpt. Refs. OR. 6600.

BOOKKEEPER, steno., 12 years local exp. Temporary or perm. BE. 4245.

Nurses —16-C

POSITION by nurse as secretary-companion to invalid or elderly lady; congenial environment; reasonable terms. Best of references. Address M. box 474, Times Branch.

UNDERGRADUATE nurse, middle-aged, Eastern woman, will care for infant or invalid. Take 2nd maid of house while mother is absent. Address N, box 93, Times Office.

PRACTICAL nurse, hospital training, best references, wishes pos. Adults or children. No afraid to work. Would like institutional work or any kind of case. UN. 8615.

ELDERLY PEOPLE INVALIDS CONVALESCENTS

Ideally cared for, beautiful surroundings, nurse's service. DU. 6959

NURSE would like convalescent or elderly patient to care for, good diet nurse & masseuse. Help with housework. Ph. BE. 9274.

PLEASANT HOME. GRAD. NURSE. INVALIDS, ELDERLY PEOPLE. RATES, $25 WEEK. GL. 0482.

GRADUATE nurse wants permanent position, care invalid or children. Will travel. References. RO. 5130

QUIET room, nice grounds, semi-invalid or convalescent, nurse's sympathy and care. EM. 0762.

NURSE, kind, efficient. Mild mental, chronic cases, paralytic & aged. Understands diet. Ref. BE. 3241.

PRACT. nurse, efficient, kind, care of invalid; refs. ME. 7870. rm. 22.

REG. nurse, kind, 8-hr. night, day, $25 wk. Chronic cases. DU. 5411.

INFANTS' nurse, exp., American. Phone 10-6. 554532, room 4.

NURSE will take care of baby day or hour. Refs. MU. 2479 or GA. 7549.

INFANT'S experienced nurse. Best city references. ME. 7823. Rm. 17.

NURSE, 20, kind of disposition. Pract. 6 yrs. exp. Refs. FA. 4530.

PRAC. nursing or semi-invalid by refined, mid.-aged exp. woman GA. 4971.

NURSE EXPERT FACE-BODY MASSAGE. your home or mine. GR. 8202

Housekprs.. Domestics. Cooks —16-D

CATERING, luncheon, dinners & late suppers, cooked or served. Neat waitress, or ½ or whole day work. Phone A. 3872.

MIDDLE-aged unincumbered woman, excellent cook and housekeeper, love children. No laundry. Will leave city. MU. 4030.

YOUNG woman wants pos. in good home, care children, able to give piano lessons or work 2nd floor. Address M. box 98, Times Office.

POSITION as housekeeper by refined young woman, cook and manager. Address M. box 201, Times Office.

EXPERIENCED Swedish girl, cook & housework, no laundry. $5 laundry; wages $75. Room 305. WE. 3411.

FOR dependable help of all kinds call Brown Empl. Agcy., Beverly Hills. OX. 7131. Formerly Scotanus.

EXP. mid.-aged German woman wants housekeeping in gentleman's home. Good cook & manager. TU. 3859.

WANTED—By ref. col. man, middle-aged, housework; good plain cook. Ele. 1636.

HALF-day work by competent woman. Would do plain cooking. $10 a week. mornings preferred. DU. 8238.

PRACT. nursing or housekeeping in nice respectable home, two adults. ME. 0134.

FIRST-class cook, best ref., wants position city or country. AX. 8738.

A-1 COL. cook would like nice place. Home flights. Best ref. AX. 6280.

REFINED girl wishes light housework or care of child. GA. 2230.

AUSTRIAN girl, middle-aged, 1st-class cook, box 171, Times, Pasadena.

EXP. WOMAN, MOTHER'S HELPER OR ½ DAY WORK. CALL AX. 6107

EXP. hskpr., good cook, ½ day or all-day work. Ref. DR. 0906.

WOMAN wants work, will care for apt. house, in city. Ph. HU. 2479-R.

EXP. col. woman wants gen. hswk. for 2 adults. CA. 1460.

NEAT col. girl, work after 3 p.m. Waltr. tea r. or hawk. EM. 1864

GERMAN girl wants general housework, $50-$65. 458 N. Lake.

SWEDISH, exp. personal maid, dressmaker, packer. Best ref. CA. 6410.

EXP. woman wants gen. housework. No indy. Home nights. HU. 6365-W.

LADY wishes pos. as hskpr. cook. Good w ages. Best city ref. TU. 1618.

EXP. woman wants cooking or general work in or out city. Ref. HU. 4361-M

WHITE woman wants light housework, prac. nurse, day or hr. OR. 2854.

A-1 COLORED cook, all day or part time, best references. AX. 0346.

FRENCH girl wishes pos. as 2nd maid or nursemaid. 1211 W. 11th st.

(COL. GIRL.) Wish general housework or ½ day. Can drive car. HU. 6859-W

EX. ref. girl, wish ½ day or part-time work. Ph. RO. 3197.

REL. worker wishes work by day or ½ day; Fast & effic. HU. 7807-W.

IF you want efficient colored help and prompt service, Call HU. 1353.

EXP. woman wants cooking in private home, mountains or beach. AT. 6528.

COL. girl wishes ½ day or all day's work by week. No Sun. AT. 2374-M

COL. woman, cook and general, stay nights. Good refs. HU. 9049-J.

NEAT exp. col. girl wants cooking & gen. hsk. Good cook. AX. 1889

NEAT comp. col. woman, ½ day's work morn. or afternoon. AX. 2419

GIRL would like work as mother's helper. No Sat. AX. 6679.

COLORED girl wants whole or half day work. AT. 7240

REF. col. child's nurse, 2nd maid, serving, hskpr. Ph. RO. 6258.

GOOD plain cook. Adults. No family laundry. Reference. 581128.

COOK or maid work wanted by col. woman. AT. 6436.

MOTHER'S HELPER, HOME NIGHTS. AXridge 5948.

EXP. col., gen. housework, $11.50 per week, car fare. AT. 9175.

CULTURED woman as hskpr., refined motherless home. Hunt. BE. 7387

EXP. maid wishes half-day or all-day and will travel. HU. 3624-W

EXP. hskpr., good cook, wishes part time or day work. Ref. HU. 3421-J.

WANTED—SITUATIONS—Female

Housekprs.. Domestics. Cooks —16-D

REFINED young lady wants room & board and small salary in exch. for sewing, caring for children, etc., in good home, ranch or beach. C. S. pref. Best ref. Address N. box 101. Times Office.

HOUSEKEEPER, refined American Protestant (eastern woman,) capable of taking full charge. Good manager, excellent cook, 2 yrs. highest local reference. WE. 6256. Room 428.

BEING an adequate, efficient housekeeper, a woman of 50, moral habit and refinement, wishes position in mother-less home. Address L. box 344, Times Branch.

COMPETENT New England woman wishes position as housekeeper in country or mountains; distance no objection. Address M. box 573, Times Branch.

REL. & exp. Jap. lady wants ½ day work, exc. Sun., as companion to sick or elderly lady or minding children. Or washing & cooking. Address K. box 100, Times Office.

MIDDLE-AGED refined lady with best city references wishes position as manager or housekeeper in gentleman's or motherless home. Address MM. box 202, Times Branch.

EXPERIENCED, well educated lady (German,) wishes position as housekeeper-companion, governess or superior nurse. Phone WEbster 3101, or HUmbolt 1731-R. 3930 So. Main.

REF., attractive widow, unincumb., from Denver, wants pos. managing small home, apts. or rooms; prefers less home. Mrs. McGuire. DR. 2071.

FIRST-class cook desires position in private family, where husband may be out to lunch. Husband employed. Board out. GL. 5433.

WOMAN, middle-aged, English, wishes cooking and housework in small family of adults. $40 mo. Address M. box 280, Times Office.

POSITION wanted by amiable young lady, companion-attendant. Sec. C. S. preferred. Address M. box 344, Times Branch.

PRAC. nurse, hskpr., good cook, neat, well-to-do gentleman's home or aged couple. Either one. AT. 0722.

COL. girl wants day's work by week or 4 days. HU. 2062-J.

REFINED col. girl, excellent cook & hskpr., ½ day considered. HU. 6102-M

HOUSEKEEPER, unincum., full chge., cple. or lady alone. MU. 2797.

COL. woman wants pos. hswrk. Cooking. Go anywhere. HU. 4393-J.

EXP. girl, neat, fond children, wants pos. or by day. Hm. nites. WE. 2633.

GERMAN lady wants pos. gen. hswk. & good cooking. Call 1111 S. Hope.

NEAT, exp. col. girl wishes ½ day or all day, hime nights. HU. 4115-W

YOUNG white woman as housekeeper or companion. Call 1111 S. Hope.

REL. col. girl wishes ½ day or all day work, traveling maid. ME. 6388.

COOKING, downstairs work, experienced girl, 3 in family. TU. 5974

COL. girl wants hswk. & cooking by week, ½ or all day. Ph. HU. 5378.

BY 1st. PDE. col. lady, city ref., gen. housekpr. Wishes pos. Sun. HU. 0884-J.

YOUNG woman wants mng. or work. Ref. Home nights. DE. 1201-J-3.

CATERESS will cook & serve dinners, lunches for 100. Phone TH. 5804.

EXP. white woman wants ½ day chamber work. AT. 8622.

REL. col. woman wants maid wk. ½ or whole days by wk. Ref. AT. 4043.

Dressmakers. Seamstresses —16-E

SEAMSTRESS, draperies, children's dresses, all kinds. alteration. Reas. EM. 9873.

HIGHEST CLASS DRESSMAKING Dresses $7.50. Ensembles, $12.50. Coats, $7.50. Alterations. EM. 416.

SMART, classy dresses made in your home, speedy. Ref. $5 day. DU. 6700

MAID to order, sleeveless dresses $2. Coats $5. Alterations. 1921 So. Monica. TU. 4107.

SMART gowns finished in 1 day. A-1 designer. $5 day. HOllv 0969.

EXCEEDINGLY high class ex. city references (quiet.) TU. 4410.

COATS, dresses & costumes, $5 day. References. MU. 8067.

DRESSMAKING, at a style suar. $6 day. RO. 1602 after 2 p.m.

DRESSMAKING, remodeling, coats, $4 day. Refs. 596-403

SMART, up-to-date, sport wear, ensembles, remod. $4.50. FI. 3607.

CLEVER dressmaking, dresses, coats, expert remod. $5.50 day. DR. 1613.

Professions. Vocations —16-F

TUTORING or part time teaching by exp. teacher. Refs. WA. 4247.

Day Work. Laun dresses —16-L

WIDOW wants laundry & cleaning. Have good woodwork cleaner. AT. 6916.

EXP. white laundress. A-1 housecleaner, quick, willing, not afraid of work. Perfectly rel. CR. 7226.

DEPENDABLE trustworthy German laundress, 4-1 trough & house cleaner. Go anywhere. Ref. AN. 6146.

EXP. col. lady wants laundry or cleaning all or ½ day. 1539 E. 46th St. AD. 3706.

DAY work, any kind. Day or ½ day. White woman. AT. 8072.

EXP. col. girl wants ½ day work, neat & clean. HU. 1012-W.

EXP. Danish laundress, work called for and delivered. Reas. GL. 3957.

RESPON. & rel. col. woman wants business to take home. Ref. RE. 0227

SWEDISH lady wants day's work, general cooking by day. L car. DR. 0579.

WANTED—Laundry work to do at home by exp. laundress. DR. 4749.

GIRL, colored, wants laundry cleaning. Good refs. Ph. 582967.

RELIABLE German woman wants day work. AN. 8383.

HOUSEWORK, LASHING, IRONING. 40c HOUR. AX. 9978.

COLORED girl wants half day or whole day housework. AX. 7777.

GEN. housework, ½ day or mornings week. 40c hour. ME. 8097.

EXP. cook & house cleaner wants all day or ½ day's work. EM. 8086.

WHITE woman, efficient, wishes cooking or cleaning by day. TU. 7373.

LAUNDRY, cleaning, reliable white woman. Ref. Mrs. Ketcham. AT. 9974

COLORED girl wants work by day or ½. Call at 1249 E. 37th st.

WOMAN, good, ½ day work $10 and car fare. ME. 4558.

JAP. woman, exp., wants general housework or laundry. 6167 Pico.

EXP. woman wants ½ day work or by hour. Ref. HU. 0630-J.

COL. LAUNDRESS WORKS WORK BY THE DAY. Phone DE. 3347.

DAY work, rel. white, wash, clean, iron, 50c hr. 1245 W. 87th. TH. 0948

WOMAN, German, experienced, washing & cleaning. TH. 0915.

HOUSEWORK and cook expert. German (38.) By hour or day. DR. 8570

REL. girl desires day, maid or hotel work. RO. 6713.

RELIABLE German lady wants work by day. Call 1319 SO. GRAND AV. A-1 LAUNDRESS, rough dry, finish. Call & del. TU. 7120. Eves. TU. 3850

WANTED—SITUATIONS—Male and Female

Miscellaneous —17

JAPANESE couple, no children, want position: man as gardener or housework; wife, cook & gen. housework. Address M. box 198, Times Office.

COLORED couple, man exp. chauff. & gen. work, wife cook & gen. hswk. City refs. Address M. box 198, Times Office.

YNG. col. couple, perm. pos., chauff., butler, wife cook, 2nd maid. Ref. BE. 0182.

JAPANESE cpl., exp cook, butler; wife wait, chambermaid; entire chg. sm. fam. Ref. Niitsu. 124½ E. 3rd st. TU. 2141.

JAPANESE cple., exp. cook, butler, entire chg. sm. fam., exc

TO LET—APARTMENTS—Furnished

West and Northwest —21-A

JUST COMPLETED
EL VIGO APTS.
Elec. Ranges Elec. Heat
Frigidaire Radio
Wide selection of individually furnished apts. including entry halls, large modern kitchens with separate entries, cedar wardrobe closets, twin beds. Other exclusive features. Singles $75 up. Doubles $133 up. Bachelor apts. $50 up.
134 N. New Hampshire. H. & V. car.

HADDON HALL
WEST 6TH STREET AT FEDORA
OPPOSITE HOTEL AMBASSADOR
New and high class in every respect. A few 2 and 3-rm. apts with daily hotel service now available. Take advantage of our moderate summer rates and all conveniences including an unusually fine coffee shoppe and delicatessen, drug store and beauty parlor on the premises.

THE TADMOR APTS.
260 SOUTH MARIPOSA AVE.
AT 3RD ST. WILSHIRE DISTRICT
Beautifully furnished apt. & double apmts. with electric refrigeration, plenty of light and air. Very homelike. Must be seen to be appreciated. Rates very reasonable. WA. 5118.

REMBOLD APTS.
564 N. Larchmont Blvd.
Beautifully furnished, most exclusive residential section, large sunny apts., with all conveniences, new brick bldg., quiet, homelike and refined. An ideal home. Singles $50 to $60. With extras incl. HO. 6775.
$30—UP

NOW READY
SINGLES AND DOUBLES
THE ARDMORE
Elegant lobby. Lovely patios. Large, sunny apts. Free parking. Beautiful view and location.
437 N. ARDMORE GL. 5509.

JUST SOUTH OF BEVERLY
WESTCHESTER APTS.
1275 WESTCHESTER PLACE
AT PICO
New, attractively furn. single and double apts. in high-class dist. Gas, electric refrigeration, tile seal & daily maid service. RM. 4121.

BROWNLEIGH APTS.
626 SO. ST. PAUL AVE.
good place to live.
Quiet, refined, easily accessible. Sunshine and air in every room. Tiled baths, spacious D. rooms, mirrored. Come and see. D car.

LISTEN, FOLKS
Cosy single apts., overstuffed furniture. Janitor service. All for $35 and $45 per month. Call evenings. Isolated brick bldg. nr. Pico, west of Vermont. CLARK APTS., 1317 Fedora. RE. 6484.

NEW GALE MANOR
3316 San Marino. WA. 9774.
"W" car to Harvard, 1 blk. south. "L" car to Harvard, 1 blk. north. Distinctive outside apts. Richly furnished in latest designs. Electric refrigeration; summer rates.

THE COUNCIL
153 N. NEW HAMPSHIRE
Everything new, beautifully furnished, complete service, elevator. Attractive rates. Exclusive Wilshire district. 1 block cars and busses.
The Ideal Home For You.

Middle Age People
Desiring to live in quiet and refined surrounding at reasonable rates should inspect La Bertha Apts., 960 S. Oxford.
L car. 24-hr. desk service. DU 2900.

OXFORD APT. HOTEL
New Singles, Doubles, Bachelor Apts. Hotel rooms. Frigidaire, daily maid service, 24-hr. switchbd. serv. Wilshire dist. 608 S. St. Andrews. R car. 2 blks. to Wilshire bus. WA. 11393.

THE TRAYMORE
B AND H CAR SERVICE
833 S. RAMPART
LARGE SINGLES AND DOUBLES
Elec. Frig., steam heat, maid serv.
FR. 1158.

YORKSHIRE MANOR
Apts. —Recently Opened —Dbls.
A splendid house of the better class. R car & Wilshire bus to Westmoreland.
323 S. Westmoreland. DU. 1078.
$45 UP—BEAUTIFUL SINGLES

Cooper Arms—OL. 9259
Sunny apts., carpeted dinettes Gas, elec. phone, maid service. Inc. H. car. 1034 N. Heliotrope.

$45 Lewellyn Manor $65
New brick bldg., soft water. Priv. elev., fine location, close to car. for radio. 307 N. Rampart. DR.9550

$30 & $32.50 SINGLES
Ovstfd., tile baths. Take C car. Nr. Hoover. & Melrose. 831 Lucille. OL. 2485.

WASHINGTON MANOR
1809 S. UNION, COR. WASH.
Beautifully furnished duplex, $50. Twin bed, $60. Maid & janitor service. Singles $35 and up.

REGAL APTS.
The apt. homes you are looking for with elec. refrig. Small. 3350 San Marino. Cor. Hobart.

CAMARITAS APTS.
RECENTLY OPENED
Dble. available now. Desirable apt. 531 S. KENMORE. DU. 3994.

WANTED—WIVES AND HUSBANDS
At Spinning Apts., 1710 E. Bunker Hill Blvd. Clean, pleasant, respectable, 5-cent fare. 49 wk. Gas, lite, linen included.

SEVILLA APTS.
New large singles. Wilshire dis tr. car, week or month. Reas. rates. 539 S. MANHATTAN PL. 4235.

$55 UP—PELLISSIER
817 S. HOBART. DR.9022. DR.7327
Ambassador dist. New singles and dbles. Extra, incl. Frig. Pk. 8184.

$40 ANSLEY APTS. $40
Singles and doubles. Summer rates. Extras inc. 3219 SUNSET.

LAKE VISTA APTS.
Attrac. dble. Real bedrm., shower, extra bed. 1244 S. LAKE L. & P. car.

$45 Up, Grandview Arms
Frigidaire, phone, maid service, gas, light incl. 1200 S. Hoover. DR.9226

$50 Los Palmas $57.50
Phone, lica, gas, light, laundry, maid serv. Exc. transp. 147 S. Normandie

EL PATIO APTS.
Attractive & beautiful furn. double, dinette, bedr. 114 S. New Hampshire

DE LUXE APTS.
Gorgeously furn. Frigid. $40 & up. Wk. dis. 1407 Crown Hill Ave. Luc. Lucas.

WHY PAY—$45—$55
New, modern, clean, 3-5c car lines. $30—Bueh ler. 1433 E. Union—UP.

LADY from Chicago just opened CHAMEL APTS. Elec. refrigeration, up to the minute. $55 & up. Gar. 139 S. St. Andrews Place. HO. 9420.

$40, beaut. 1 rm., cor. dbl., o'stfd., tile bath, shwr., ph. Grand view. 2322 Vineyard, bet. Washing'n-W. Adams

$30—3 rms., ovstfd., Hartford Ter. Close in. 1420 W. 4. C-D car to Lucas.

FURN. or unfurn., tile bath, shower, 451 N. Normandie Pl. HE. 6657.

$45 UP—Cool, airy dbl., nr. Westlake Park. 638 S. Bonnie Brae. D car.

Hollywood —21-W

FOR those desiring quiet, exclusive & luxurious homes at $70 to $235, see the Patio Del Moro, 6225 Fountain ave. 2 & 3 rms. Private patio with fountain, or private roof garden, 2-story living rms. Persian rugs. Unit heat. Real fireplace. Electric refrigeration. Garages. GR. 6101.

HILLVIEW APTS.
Exceptionally large single, Doubles & 4-room suites. Pianos. STEAM HEAT. Garage. Complete hotel service maintained. Phone 4833 Hollywood Blvd. Cor. Hudson.

$45—$50—$52.50
New singles, everything included. We invite comparison. Look at any 10 apts. & be convinced. Hedrick Apts., 1810 N. Kingsley. HO. 7019.

THE NIRVANA APTS.
Expressing hospitality and service. Unique, spacious entrance hall, furnished, and dining room service.
1725 N. ORANGE DRIVE

685 OF 6125 DOUGLAS NEW.

LA CASA DEL REY
1816 N. HOBART. OFF SUNSET
Singles, hotel rooms, $45 & $50.

DOR ELAINE APTS.
Bachelors, singles & beautiful dbls. Summer rates. Ideal location. 1516 N. Normandie, Hollywood.

THE ORCHID 1749 N. ORCHID AVE.

FINEST LOCATION
1½ blk N. of Chinese Theater. Apts., dbls. & bachelors. Reas.

BACHELOR Apts., ladies or gentlemen. 2 in rm., private bath, kitchenette & separate sleeping quarters. $30 each per month. Somerset Apts., 5075 Franklin ave., Hollywood.

$35—NICELY furnished single, tile bath, outside rooms, also hotel room. 1183 N. Western.

$40 TO $65. Sgls. & dbls. Beautifully furn. ovstfd., twin beds, large closets, new bldg. 6222 De Longpre.

$35—NICELY furn. front lower single, very cent'l. Apply 1436½ N. Hudson

NEW, MARBETH, beaut. furn. Frig. Cent. loc. 8 car. bus. 5612 Virginia av.

MANTEL APTS., 1423 N. Mariel ½ blk. from Sunset. Gd. room. OL 5204.

TO LET—APARTMENTS—Furnished

Hollywood —21-W

CHATEAU des FLEURS
Hollywood's most homelike apts. Elec. refrigeration, elevator, mahogany furn., feature baths & kitchens, elec. heat throughout, exceptionally large rooms, gorgeous lobby, daily maid service, 24-hour desk service, bell boys and attendants, commissary in bldg., near car line and many other attractions.
6626 FRANKLIN AVE.

Somerset Apts.
6075 Franklin ave., Hollywood. Sunny, beautifully furnished apts., including bachelor apts. Free light, gas, garage; 24-hour switchboard service; spacious private park—ideal for those wishing quiet, refined and beautiful surroundings. Most unusual! Tel. HE. 4181.

Hollywood's Finest
New 4 and 5 rm. apts. now leasing.
7632 Hollywood Blvd.
High ceilings, studio windows, elec. refrig., elec. ranges, colored tile baths & showers. Garage. Janitor service, etc. $85 month up. 1 month's free rent with year lease.

$50. BACHELOR APTS.
RICHLY furnished in Spanish design. Large living room, dressing room and bath, plenty of drawer space, gas and electric. Daily maid service, etc.
7850 SUNSET BLVD.

GARFIELD APTS.
Single apts., large dressing rooms, clean & quiet. Gar. available. Light, gas, phone & maid serv. $42.50.
1825 N. GARFIELD PL. HO. 6340.

LARGE SINGLE AND DOUBLE
THE EL CAPITAN
New and modern. Reasonable.
5797 FRANKLIN AVE. HE. 9701.

$50 Hartley Apts. $75
Newly decorated single with twin beds. Double. Southwest exposure.
1427 NO. KINGSLEY DRIVE

$50—JEAN MARION—$50
New bldg., singles & doubles. Gas & lights included. Opposite U.C.L.A.
4458 LOCKWOOD AVE.

LA ROSE APTS.
QUIET DOUBLES Garage avail.
Maid service. 1526 ROSALIE RD.

SINGLE APTS. MODERN
Western ave. & Monroe st. 8 car. MONROE ST. HOLLY. 2760.

$40—Charles Apt.—$60
Singles & doubles, cool & quiet, 5c car, nr. U.C.L.A. 1246 N. BERENDO.

SINGLE and double, up-to-date, including Frigidaire and radio service. Gas, lights, water paid. $42.50 and $50. 618 N. Alta Vista. PR. GR. 2276

THE Spanish designed St. Katherine has it! Beaut. modern & homelike single at very attractive rates.
8534 FOUNTAIN HO. 5684.

A COUPLE vacancies available at the beautiful La Palma at reduced summer rates. 500 N. Rossmore at Los Palmas. Heart of Hollywood.

$55—LA PASADA APTS. Everything incl. Extra bed, gar. Near markets, car & bus. 1137 FORMOSA AVE.

ROBERT APARTMENTS. Brand new. An ideal place, everything incl. Frig. gas, rent. 1641 N. MARIPOSA.

3-R. 2 beds. o'stfd. $60. Light, gas. 5280½ Hollywood Blvd. GR. 5806.

South and Southwest —21-B

LARGE, light, clean, sunny cor. single, $35; double, $40. 5215 S. Figueroa. Apt. 5. Bell. RI. 9274.

$35, 2 RMS. Gas, lights & garage. Adults. 845 W. 48TH ST. UN. 2093.

2-RM. APT. EVERYTHING FURN. REASONABLE. AT. 9354.

TO LET—APARTMENTS—Unfurnished —21½

THE NEW
ROYAL MADRID
5-rm. Royal suites with living quarters downstairs & sleeping chambers above. Most picturesque and exclusive neighborhood in Hollywood. Palatial hand decorated studio living rms. with high dome ceilings. Beautiful Canurugasque style view. Frigidaire. Warm-air heat. Priv. entr. Underground garages. 1234-1236 GORDON AVENUE
(Just south of Fountain ave.)
PHONE Hollywood 7206

212 S. KENMORE
BEAUTIFUL 3-RM. APTS. Real bedrooms & extra bed, large rms. New-ly decorated. $55. 211 S. KENMORE.

Beautiful New Apts.
Elegant 3-room dbls., large rooms, electric cooking ranges, garage. 108 N. SYCAMORE, in Hancock Pk.

POINTING THE LATEST FEATURES embodied in brand new 2, 3, 4 & 5-rm. apts. Every rm. outside & sunny $30 to $48 S. CORONADO. (Office 344 4th.) DU. 6216.

$35 AND up, new, modern 3 & 4-rm. apts., elec. refrigeration, etc. Hancock Park dist. 538 N. of Beverly Blvd. 367 N. GENESEE ST.

UNUSUAL 4 rms., separate entrances, carpeted, compl. Frig'aire, Gars. Sell furn. or empty. Terms. If desired. $85-$75. 3307 W. 4 st. nr. Vermont.

BEAUSEJOUR, America's finest apt. hotel. Furn. apts. $45 to $200. FOUNTAIN AV. at Flores. HE. 3494.

$70 UP. Exclusive 3 and 4-room apts. New bldg., latest features. Garages. 1710 N. Bunker Hill Blvd. Clean, pleasant, respectable.

EXCLUSIVE 3 rms., & dinette, ext. bed, lge. liv. rm., studio windows, garden, nr. S car. 212 S. CATALINA

$35 Harrington Apts.
Sunny sel. Gar. 4152 Rosewd. H car

NONE SEVENTH. New attractive 4-rm. upper apts. All modern improvements. 368 S. SYCAMORE. OR 7810.

$30—FRONT APT., 3 lge. rms., 2 beds; walk to Wilshire; 5c car. 5th and Bixel. Apply apt. 2, phone 556858.

$18—2 rms., apt. Priv. ent. 3024 S. Walton. Nr. Jefferson & Vermont.

$28 & $30, new upper & strictly modern, hot water. 1119 S. Union.

3-RM. apt., Beverly-Fairfax dist. 330 N. Orange Grove ave. $40 & $45 mo.

TO LET—FLATS—Furnished

West and Northwest —22-A

8 ROOMS 2 baths, choice duplex, oriental rugs, Ampico, many rooms, private entrance, Wilshire district. Telephone 9 to 11 a.m., WH. 1310.

7-RM. luxurious duplex bedrms., 2 baths, elec. refrigeration, piano, Panatropes, elec. wash. mach., elec. mangle. $125. Phone WH. 9814.

7 LGE. rms., lovely, suit. for 2 cples. Sublet. $50. 1111½ Venice Blvd.

5 RMS., BEAUT. furn. in mahogany, oriental rugs, 2 bedrms., sun porch, gar., janitor service. 2900 FRANCIS AVE., cor. Westmoreland. DR. 4913.

5 RMS., upper south, nr. Ambassador. Will sublet to discriminating adults. Short or long lease. Down-filled overstuffed furniture from Sloan's. R. V. Silverware, linen, garage & janitor service. Reasonable. WA. 7336.

5-RM. furn. artistic apt. 1130 Citrus. 2 bedrms. Gem of a little apt.
KEY AT 849 S. LA BREA
WA. 1704. OPEN
BESS A. GREENE.

5-RM. Wilshire dist. o'stuffed & mahog. Velvet rugs. Linen, silver, jan. $70. 1017 S. Kenmore. WA. 2842.

5-RM. UPPER, 2 bedrms., 2 porches, beautifully furn. 1 blk. No. of Westlake Park. Reas. 2320 Ocean View

5-RM. upper east, 2 bedrms., twin beds. $75. 2874 Leeward. DR. 8632.

5-RM. upr., bal. porch, gar., nr. Ambassador. $50. 836 S. Kenmore. DR. 1519

5 RMS., 2 baths, charming upper corner, $75. Wilshire dist. HE. 6559.

5-ROOM, south front, porch, $27.50. Garage. 737 E. 58TH. PL. ADAMS. DU. 3597.

5-RM. LOWER SOUTH. NEAR AMBASSADOR. 737 E. BERRNDO.

4 RMS., WILSHIRE DIST. Artistic home, beaut. furn. in mohair, fine oriental rugs, lovely drapes, lamps, delightful veranda, furnished in orange & black. Close in. 312 S. Hoover, cor. Seventh. Rampart & Vermont.

4 RMS., lower, beaut. front & rear yards, sunshine, lge. closet, many built-in feats. Gar. Newly renovated. Bet. Westmoreland & Hoover. 1338 W. 17th st. Owner. DR. 2647.

4 RMS. Close in. Furnished flat, like Unique, spacious & artistic. Furnished, and dining room service.
1725 N. ORANGE DRIVE

4-ROOM flat, beaut. furnished. Wilson Manor. $55. 1157 Lucile ave. Gar. opt. Adults. Special $45. 1938 Toberman nr. Washington.

4-RM. upr duplex. Wilshire dist. Sun parlor, firepl. Complete, distinctive home, beaut. surroundings. Garden. 351½ S. VAN NESS. WH. 6147.

4-ROOM flat. $50. Beaut. furn., 2 beds. Nr. Beaut. Adults. Gar. Newly renovated. 1621½ Rockwood st. Adults. WA 0216

4 LGE. sunny rms., new o'stuff, furn., gar., good loc. Conv. to car & market. $50. 2020 2nd ave. EM. 6284.

4-RM. upper, newly furn. Real home, ex. bed. Pch. Gar. Rent reduced. 1118 E. 58 Andrews Pl. DU. 5001.

4-RM. attractive airy upper duplex, oriental rugs, radio, gar. $70. DU. 5291. 142 N. Commonwealth ave.

4-RM. o'stuffed. Wilshire dist., clean, priv. pch., $45. Adlts. 1806 S. Kingsley Dr., nr. Washington. RO. 5770.

4-RM., nicely furnished, lower. Garage. Off Venice Blvd. 1638 4th avenue.

4-RM. duplex, lge. closets. 2 beds. 3111 W. 3rd. H car to Dillon.

4 LGE. mod. rms., ovstfd., comp. furn. Gar. Close in. $40. VE. 5864.

4-RM. flat, mod. $30-$40. O'stuff. furn. Adams-Vermont dist. RE. 3208.

TO LET—FLATS—Furnished

West and Northwest —22-A

6-RM. $35. 3-rm. $20. 2-rm. $20. Nicely furn. 1384 Sunset Blvd. MU. 3577

6-rm. hi-class, reduc. for desir. tenants. 669½ SHATTO PL. S car.

6-rm., pleasant, clean & gar. $42. 1245 S. Kingsley Drive. Price car.

4 rms., beaut. new flat, o'stfd. Gar. $40-$45. 2254½ W. 28TH ST.

4-RM. furn. flat nr. Echo Pk. & Angelus Temple. 1509 Bellevue. HO.6147

4 RMS., beaut. furn. ovstfd., gar. $30. Adults. 2929½ Van Buren pl. NO.4403

4-ROOM furn. flat, garage 564 N. New Hampshire. 394302.

3 RMS. beautifully furn., close in location, wonderful view, $45, incl. gar. 850 N. MARTMAN, cor. Marshon. Ph. OL. 3741 & 593-580. C car

3-RM. upr. 2 ds. beds, gar. $50. 2772 Francis ave. nr. Hoover. FI. 1330.

3 & 4-rm. flat, furnished nicely, $32.50. Close in. 1031 W. 18th st.

3-RM. flat for summer, 1941½ Hillcrest Dr. nr. Washington. OR. 8078.

$40 FOR $65. Upper flat, gar. 2620 N. Vermont, near Adams. 2 beds, hdwd. floors, extra room. For keys PL. 04324 or HU. 7263.

HANDSOMELY furn. upp., sl. pch., gar. Adults. 820½ S. New Hampshire.

$45—3-ROOM corner flat, nicely furnished on H car. 300 S. Vendome.

Hollywood —22-W

5-rm., real home, $100. Compl. furn. Nr. theaters & stores. 1920 N. Argyle

5-rm. flat, very desirable. Large bedrm. and 2 extra beds. 301½ Budlong. RO. 4092. DU. 5787.

4-RM. upr. front, suit. 4 adults, new furn. 3 disap. beds. 2 drs. rms., sip. pch. 2 car lines. 4231 Woodlawn. AZ. 1087.

3 LARGE sunny rooms, $35. 2 beds. Adults. 1510 W. 28th st. RE. 3851.

3 RMS., partly furn., & gar. $30. Key at 520 FEDORA.

COMT. clean fur. flats, 3 beds, sip. porch, new overstfd. furn. Gar. 4345½ S. Olive. 343-323 W. Vernon.

East and Southeast —23-C

$32—Mod., liv., din., 2 bedrooms, large kitchen, garage.
$25—3-room mod., newly decorated. 2 beds, garage. 463 So. Lorena.
$35, 4-rm. modern, 2 beds, nice and clean. 1402 E. 43rd st. Cor. Ascot. Call 4310 Ascot. FI.0424 or HU.7263

TO LET—FLATS—Unfurnished

West and Northwest —22-A

9 LARGE ROOMS, AN EXCLUSIVE MOD. HOME. Steam heat. Service. 634 S. Lafayette Pk. Pl. FI. 0416.

7-RM. lge. & bath, newly dec. 1135½ S. Grand, cor. 12th. 31064.

8-RM. upper, 2 baths with shower, unit heat, near bus & H, C cars. 115 S. New Hampshire.

6-RM. upr. so., 2 baths, unit hi., elec. refrig. Gar. $103. ½ blk. car. Exceptionally fine summer rate.

6-RM. upr. so., like new, Liv. rm. 16x24, balcony. Unit heat. 3 bedrms., 2 baths, gar. Adults. 1520 S. Van Ness.

6-RM. upper duplex, 2 bedrms, tile baths, nr. Catholic church. 1456 S. Dunsmuir. OR. 7902. Ev. OX. 5742.

6-RM. modern Wilshire duplex. Upper apt. Rent $37.50. 936 IRVING. DUnk 7414.

6-ROOM, $70, upper duplex, near L.A. High. WH. 8772. 1242 Harcourt.

6-RM. upr., 2 mahog., tile bath. 620 S. Westmoreland av. DU. 2679.

6-RM. 3 bedrms., upr. so. Cond., ice., price right. 224 S. CATALINA

5-RM. 3 bedrms. 2 baths. 636 South Gramercy. DU. 6733.

5-ROOM BEAUTIFUL BERKELEY Square dist. Ideal loc. Beaut. & newly decorated, arranged with ex. dress. rm., lge. closets. A real home for permanent. reas. rent. 2221 W. 21st st. Nr. Gramercy Place and Washington. OR. 4303.

5-ROOM new de luxe flats, tile entrance, Frigidaire, unit heat. Colonial design. Large sunny rooms. Choice closet. Living rms. 18x22. Splendid location. 948 S. Mansfield.

5 & 6 RMS. lower & upper flats, all newly papered & painted, garages, in good neighborhood, near car lines. 1400 S. Wilton Pl. Inquire at 1406½ or ph. owner. OR. 7378.

5 & 4 rms., beautiful, tile bath and sink, very high class; greatly reduced rent. $40 and $45. Nr. Wilton and L.A. High. 1307½ 8th ave. TR.0307.

5 LARGE rms. Lower S.M. nice screen side porch, 1½ blks. of Ambassador. Gar. Adults. $35. 911 S. CATALINA

5 BEAUT. large rms., plenty closets, strictly high-class, everlooking Wilshire park. Unusually cheerful view. Should be $75. HE. 3585.

5 LARGE rooms up-stairs, $40. Adults. 1510 W. 28th st. RE. 3851.

5-RM. Hancock Pk. flat, elec. refrig., sunny, reas. 174 S. Sycamore ave.

5-RM. modern flat, near Beverly & Vermont. Call GA. 8880.

5 RMS. lower south exposure, $65. Hancock Park. 160½ S. Sycamore.

5 RMS. Mod. duplex, 2 bdrms., tile bath. 233 N. NEW HAMPSHIRE

5-RM. lower So. Strictly mod. Mahog. finish. Gar. 1160 4th ave. OR. 4420.

5 LGE. rms. upper; real home, set. Wilshire dist. 310 S. Ardmore

5 & 6 R. $40. $45. Very pleasant, close in. 223-221 S. Union DR. 2859

5-rm. upr. Fitzmore & Ev. st. beds. Adults. $55. 1129 E. Eiden. DR.2699

5 RMS. lwr., upr. mahog. finish. 1680 Westmoreland Blvd., near Hobart.

4 LARGE rms. & sun rm.—upper & lower newly decorated, extra bed, shower & garage. High ground, desirable location, special price to adults. 1 blk. W. car. 4068½ W. 21st st.

4 Rms.—Wilton Place
Beautiful new upper, south, extra bed, cedar closet, colored tile bath & sink. Frigidaire, gas. Inquire lower south. 1414 S. WILTON Pl.

4 ROOMS $45. West Adams district. Hardwood floors, extra wall bed. Reduction for summer months. Not to share other flats. Phone WH. 1310, between 9 and 11 a.m.

LGE. home-like rms., fireplace, st. heat, extra lavatory, balcony, park view, lovely surroundings. Close in. St. James Park. No. 40. 1 blk. W. of Figueroa. Nr. of W. Adams. RE. 1569

4 LARGE rooms. Quiet. No children in bldg. 2 blks. east of Western, near Beverly. Gentiles only. $70. 517 N. Serrano ave.

4 rms., upper flat, dr., rm., tile bath and kitchen cupboards. Particularly new. 3901 W. 8th st. Cor. St. Andrews. OWNER, DU. 1848.

4-RM. upper duplex, 2 bedrms, tile baths, nr. Catholic church. 1456 S. Dunsmuir. OR. 7902. Ev. OX. 5742.

6-RM. modern Wilshire duplex. Upper apt. Rent $37.50. 936 IRVING. DUnk 7414.

4-ROOM furn. flat, garage 564 N. New Hampshire. 394302.

3 RMS. beautifully furn., close in location, wonderful view, $45, incl. gar. 850 N. MARTMAN, cor. Marshon. Ph. OL. 3741 & 593-580. C car

3-RM. upr. 2 ds. beds, gar. $50. 2772 Francis ave. nr. Hoover. FI. 1330.

3 & 4-rm. flat, furnished nicely, $32.50. Close in. 1031 W. 18th st.

3-RM. flat for summer, 1941½ Hillcrest Dr. nr. Washington. OR. 8078.

$40 FOR $65. Upper flat, gar. 2620 N. Vermont, near Adams. 2 beds, hdwd. floors, extra room. For keys PL. 04324 or HU. 7263.

HANDSOMELY furn. upp., sl. pch., gar. Adults. 820½ S. New Hampshire.

$45—3-ROOM corner flat, nicely furnished on H car. 300 S. Vendome.

Hollywood —22-W

5-rm., real home, $100. Compl. furn. Nr. theaters & stores. 1920 N. Argyle

5-rm. flat, very desirable. Large bedrm. and 2 extra beds. 301½ Budlong. RO. 4092. DU. 5787.

4-RM. upr. front, suit. 4 adults, new furn. 3 disap. beds. 2 drs. rms., sip. pch. 2 car lines. 4231 Woodlawn. AZ. 1087.

3 LARGE sunny rooms, $35. 2 beds. Adults. 1510 W. 28th st. RE. 3851.

3 RMS., partly furn., & gar. $30. Key at 520 FEDORA.

COMT. clean fur. flats, 3 beds, sip. porch, new overstfd. furn. Gar. 4345½ S. Olive. 343-323 W. Vernon.

East and Southeast —23-C

$32—Mod., liv., din., 2 bedrooms, large kitchen, garage.
$25—3-room mod., newly decorated. 2 beds, garage. 463 So. Lorena.
$35, 4-rm. modern, 2 beds, nice and clean. 1402 E. 43rd st. Cor. Ascot. Call 4310 Ascot. FI.0424 or HU.7263

TO LET—FLATS—Unfurnished

West and Northwest —22-A

9 LARGE ROOMS, AN EXCLUSIVE MOD. HOME. Steam heat. Service. 634 S. Lafayette Pk. Pl. FI. 0416.

7-RM. lge. & bath, newly dec. 1135½ S. Grand, cor. 12th. 31064.

8-RM. upper, 2 baths with shower, unit heat, near bus & H, C cars. 115 S. New Hampshire.

6-RM. upr. so., 2 baths, unit hi., elec. refrig. Gar. $103. ½ blk. car. Exceptionally fine summer rate.

6-RM. upr. so., like new, Liv. rm. 16x24, balcony. Unit heat. 3 bedrms., 2 baths, gar. Adults. 1520 S. Van Ness.

6-RM. upper duplex, 2 bedrms, tile baths, nr. Catholic church. 1456 S. Dunsmuir. OR. 7902. Ev. OX. 5742.

6-RM. modern Wilshire duplex. Upper apt. Rent $37.50. 936 IRVING. DUnk 7414.

6-ROOM, $70, upper duplex, near L.A. High. WH. 8772. 1242 Harcourt.

6-RM. upr., 2 mahog., tile bath. 620 S. Westmoreland av. DU. 2679.

6-RM. 3 bedrms., upr. so. Cond., ice., price right. 224 S. CATALINA

6-RM. 3 bedrms. 2 baths. 636 South Gramercy. DU. 6733.

5-ROOM BEAUTIFUL BERKELEY Square dist. Ideal loc. Beaut. & newly decorated, arranged with ex. dress. rm., lge. closets. A real home for permanent. reas. rent. 2221 W. 21st st. Nr. Gramercy Place and Washington. OR. 4303.

5-ROOM new de luxe flats, tile entrance, Frigidaire, unit heat. Colonial design. Large sunny rooms. Choice closet. Living rms. 18x22. Splendid location. 948 S. Mansfield.

5 & 6 RMS. lower & upper flats, all newly papered & painted, garages, in good neighborhood, near car lines. 1400 S. Wilton Pl. Inquire at 1406½ or ph. owner. OR. 7378.

5 & 4 rms., beautiful, tile bath and sink, very high class; greatly reduced rent. $40 and $45. Nr. Wilton and L.A. High. 1307½ 8th ave. TR.0307.

5 LARGE rms. Lower S.M. nice screen side porch, 1½ blks. of Ambassador. Gar. Adults. $35. 911 S. CATALINA

5 BEAUT. large rms., plenty closets, strictly high-class, everlooking Wilshire park. Unusually cheerful view. Should be $75. HE. 3585.

5 LARGE rooms up-stairs, $40. Adults. 1510 W. 28th st. RE. 3851.

5-RM. Hancock Pk. flat, elec. refrig., sunny, reas. 174 S. Sycamore ave.

5-RM. modern flat, near Beverly & Vermont. Call GA. 8880.

5 RMS. lower south exposure, $65. Hancock Park. 160½ S. Sycamore.

5 RMS. Mod. duplex, 2 bdrms., tile bath. 233 N. NEW HAMPSHIRE

5-RM. lower So. Strictly mod. Mahog. finish. Gar. 1160 4th ave. OR. 4420.

5 LGE. rms. upper; real home, set. Wilshire dist. 310 S. Ardmore

5 & 6 R. $40. $45. Very pleasant, close in. 223-221 S. Union DR. 2859

5-rm. upr. Fitzmore & Ev. st. beds. Adults. $55. 1129 E. Eiden. DR.2699

5 RMS. lwr., upr. mahog. finish. 1680 Westmoreland Blvd., near Hobart.

4 LARGE rms. & sun rm.—upper & lower newly decorated, extra bed, shower & garage. High ground, desirable location, special price to adults. 1 blk. W. car. 4068½ W. 21st st.

4 Rms.—Wilton Place
Beautiful new upper, south, extra bed, cedar closet, colored tile bath & sink. Frigidaire, gas. Inquire lower south. 1414 S. WILTON Pl.

4 ROOMS $45. West Adams district. Hardwood floors, extra wall bed. Reduction for summer months. Not to share other flats. Phone WH. 1310, between 9 and 11 a.m.

LGE. home-like rms., fireplace, st. heat, extra lavatory, balcony, park view, lovely surroundings. Close in. St. James Park. No. 40. 1 blk. W. of Figueroa. Nr. of W. Adams. RE. 1569

4 LARGE rooms. Quiet. No children in bldg. 2 blks. east of Western, near Beverly. Gentiles only. $70. 517 N. Serrano ave.

4 rms., upper flat, dr., rm., tile bath and kitchen cupboards. Particularly new. 3901 W. 8th st. Cor. St. Andrews. OWNER, DU. 1848.

4-RM. new, 840-845, tile bath, shower, separate patio, extra bed. Gar. Open 11-5. P car to Western ave., 1 blk. N. to 3079-3048 Girard st.

4-RM. lower, lge. yd., many built-in feat. Newly dec., range, furn., gar. Bet. Westmoreland & Hoover. 1561 W. 17 st. DR. Kenmore. WA. 2842.

4-RM. lower, extra bed, dressing rm., janitor service, hot water, beautiful grounds. 3556 Whitehouse Pl. WA. 0016.

4-RM. upper so. sunny flat, fine view, mod., tile sink, bath, sh., gar. ½ blk. car. 1438½ S. Edgecliffe Dr. OL. 6715.

4-RM. upper duplex, mod., extra bed, hardwood floors, gar., $35. 1831 W. 37th.

4 LARGE sunny rms., tile bath, extra bed, gas range. Gar. Adults. $35. ½ blk. car. 1437 S. Wilton Pl.

4-RM. lower, extra bed, dressing rm., janitor, hot wtr., beautiful grounds. 3556 Whitehouse Place. WA. 0016.

4 RMS. Schools, stores, churches 1 blk. Gar. $50. Inc. gar. 2434½ S. Hobart Blvd.

4 LARGE sunny rooms, modern, extra bed, dressing room, garage. Close in. 822 W. 16th st.

4 RMS., new, tile bath. Gar. 1935 Harcourt. $45. WH. 4811.

4 GOR. rm. fur., ex. bed. Nr. 3 cars. Gas. 1827 Oak st. AT. 0850.

4-RM. new, disp. bed, tile bath, sink. $40. 1818 S. La Brea. WH. 4067.

4-rm. lower newly decorated, $7.50. 649 N. IRVINO BLVD. WH. 5463

4 RMS. mod., ex. bed. Gar. 5c fare. Good loc. 1401 Laveta Terr. PA. 3046

4-R. lower, wall bed, front pch. close-in. $30. 1115 Ingraham.

4-R. mod. lower flat. $35 per mo., with gar., no children. 8134½ N. Coronado

4 LGE. rms., beds, porch, mod., adults. P & L cars. $40. 2783 W. 11 st.

4-RM. upper so. ½ block H car. Gar. & extra bed. 736 N. Harvard.

4-RM. 2nd dbl. bung. bed. $35. 3058½ W. 28th st. nr. Edgehill. GR. 1177.

4-R lwr., 2 disap. beds, blk. car. $35. Gar. & str. rm. 2648 La Salle AT.7130

R. mod., bdrm., ex. bed. $45. 1519 S. Ardmore bet. Pico & Venice Blvd.

4-ROOM beautiful flat, close in, reas. 1630 S. Bonnie Brae. AT. 8566

4 rms., $35, 5th floor, 1032 S. beds. 5th pch. nr. Schls. & Wash. st.

3 & 4-RM. APT. FLAT. lge. rms., bed, range, up-to-date, janitor serv. 2317 W. 12 st. cor. Elden. DR. 6228.

3-RM. $32.50. Suitable small business. 4303 Melrose. H car. Ph. 803653.

3-RM. new, $25, 1 week free rent; close in. 204 Patton, cor. Court st.

3 RMS. & glass porch, sunny, 2 beds. Locker. 837 2717 W. 8 nr. Vermont.

TO LET—FLATS—Furnished

West and Northwest —22-B

4-RM. beautifully furn. mod. flat, very desirable. Large bedrm. and 2 extra beds. 301½ Budlong. RO. 4092. DU. 5787.

4-RM. upr. front, suit. 4 adults, new furn. 3 disap. beds. 2 drs. rms., sip. pch. 2 car lines. 4231 Woodlawn. AZ. 1087.

3 LARGE sunny rooms, $35. 2 beds. Adults. 1510 W. 28th st. RE. 3851.

3 RMS., partly furn., & gar. $30. Key at 520 FEDORA.

COMT. clean fur. flats, 3 beds, sip. porch, new overstfd. furn. Gar. 4345½ S. Olive. 343-323 W. Vernon.

East and Southeast —23-C

$32—Mod., liv., din., 2 bedrooms, large kitchen, garage.
$25—3-room mod., newly decorated. 2 beds, garage. 463 So. Lorena.
$35, 4-rm. modern, 2 beds, nice and clean. 1402 E. 43rd st. Cor. Ascot. Call 4310 Ascot. FI.0424 or HU.7263

TO LET—FLATS—Unfurnished

West and Northwest —22-A

9 LARGE ROOMS, AN EXCLUSIVE MOD. HOME. Steam heat. Service. 634 S. Lafayette Pk. Pl. FI. 0416.

7-RM. lge. & bath, newly dec. 1135½ S. Grand, cor. 12th. 31064.

8-RM. upper, 2 baths with shower, unit heat, near bus & H, C cars. 115 S. New Hampshire.

6-RM. upr. so., 2 baths, unit hi., elec. refrig. Gar. $103. ½ blk. car. Exceptionally fine summer rate.

6-RM. upr. so., like new, Liv. rm. 16x24, balcony. Unit heat. 3 bedrms., 2 baths, gar. Adults. 1520 S. Van Ness.

6-RM. upper duplex, 2 bedrms, tile baths, nr. Catholic church. 1456 S. Dunsmuir. OR. 7902. Ev. OX. 5742.

6-RM. modern Wilshire duplex. Upper apt. Rent $37.50. 936 IRVING. DUnk 7414.

6-ROOM, $70, upper duplex, near L.A. High. WH. 8772. 1242 Harcourt.

6-RM. upr., 2 mahog., tile bath. 620 S. Westmoreland av. DU. 2679.

6-RM. 3 bedrms., upr. so. Cond., ice., price right. 224 S. CATALINA

6-RM. 3 bedrms. 2 baths

AUTOMOBILES

AUTOMOBILES, ETC.—Miscellaneous —40

USED CAR BARGAINS

Rolls-Royce
Phantom. late model, new paint and rubber, seal covers and tonneau windshields. Very little mileage. Mechanism in first class condition.

Rolls-Royce
Roadster, late model, painted cream. New paint, new rubber & new top. Mechanically guaranteed. This is a custom-built body, built low, and will make a wonderful sport car.

Packard 6
1926 Sport touring, with full California top, covered with Burbank material, also seat covers. This car has only been driven 14,000 miles, has lots of extras. One desiring a low sport job should investigate.

Locomobile
Jr. 8 Roadster. 1926. This car is in very good condition and will sacrifice for quick sale.

Minerva
Roadster — Four-wheel brakes. Motor in excellent condition. Painted cream. Wire wheels, extras mounted in fenders. One desiring a low, attractive, powerful foreign Roadster should investigate this car.

Marmon
1924 4-passenger Sedan in good mechanical condition. Balloon tires. Duco paint.

Locomobile
Town Car—1923. New rubber. Will sacrifice.

McFarland
Town Car—1925. Four-wheel brakes, large motor, wire wheels and extras mounted in fenders. Paint and mechanism perfect.

Chevrolet
Town Car. This car is a Chevrolet chassis, body built to resemble a Mercedes. Very stunning car. Will sacrifice for quick sale. Car in beautiful shape.

These Cars Offered at Exceedingly LOW PRICES Terms if Desired

Rolls-Royce of America, Inc.
3136 Wilshire Blvd.
DRexel 4001

Maddux Lincoln Dealer HAS MANY BARGAINS
LINCOLNS. Can furnish any type or model.
PACKARDS. 1927 "E" 7-pass. sedan, $2978. 1926 Packard "6" convertible road., $2600.
1925 Packard "6" sedan, very clean, $1195.

PIERCE-ARROWS:
Model "66" Spl. Tour.....$1375
Model "33" 4-pass. Sedan.....$1450

MARMONS:
1925 de luxe 5-pass. sedan....$1450
1925 de luxe 2-pass. coupe....$1450
1924 7-pass. Limousine Sedan..$700

CADILLACS:
Model 314 2-pass. coupe....$1950
Model 63 7-pass. Sedan.....$1175
Model 61 Phaeton.....$975
Model 61 7-pass. Tour.....$500
1927 7-pass. Tour.....$2385

1926 Nash Adv. 6 coach.....$695
1927 Chrysler 70 sed., run 4000 miles.....$1295
1926 Hupp 8 2-dr. Sed., Mstr. 6..$895
1926 Nash Spec. 6 4-dr. Sedan..$775
1926 Nash Adv. 6 coach.....$695
1925 Chrysler Coach.....$495
1925 Jordan "8" 2-pass. Coupe..$895
1928 Paige 5-pass. Sedan.....$775
1927 Studebaker Sed.....$500
1925 Studebaker Road.....$500
1924 Willy St. Claire Brom....$1250

Many others to select from. 1059 S. Figueroa. Op. eves. WE.4114

PIERCE-ARROW
NEVER COPIED NEVER EQUALLED
Pierce-Arrow 80 brougham $1750
Pierce-Arrow 80 sport 1750
Pierce-Arrow 33 road. 1650
Pierce-Arrow 33 sedan 1650
Pierce-Arrow 33 inc. limo. 1295
Pierce-Arrow 48 chassis 475
Pierce-Arrow 43 chassis 375
Cadillac 314 sedan 1985
Cadillac 63 coupe 1165
Cadillac 63 sedan 1250
Oldsmobile 6 sedan 750
Chandler Century sedan 925
Overland sedan 375
Reo roadster, dandy 475
Studebaker road. 375
Studebaker sedan 985

WM. E. BUSH, INC.
Figueroa and 21st St.

Stock Reducing Sale
Chandler Distributors
'26 model Franklin coupe....$1275
'27 Chandler Spec. 6 sed.....$1575
'27 Chandler 7 Sed. $1395
'27 Chandler Big 6 Rd. $1365
'27 Chandler Big 6 Cpe. $1275
'27 Chandler 31 Del. Sed. $850
'27 Essex Cpe., latest series ..$595
'28 Chandler Spec. Sed. $1050
'25 Cleveland 43 Coach $450

"GOLD SEAL" BUICKS
ROADSTERS COUPES SEDANS
ALL LATE MODELS
Overhauled, refinished, guaranteed.
LIBERAL G.M.A.C. TERMS
HOWARD AUTOMOBILE CO.
1212 So. Main. WE. 6385.

BUICKS
'27 Master Brougham. like new $1385
'26 Std. Coupe. new tires $785
'26 Master Sport Roadster $850
'25 Master Brougham, refin....$495
Lynn C. Buxton, 1525 S. Figueroa.

Reconditioned
Cadillacs, Packards, Lincolns.
Will take quick sale prices.
1063 South Figueroa. Open evenings.

CADILLAC 63 phaeton, '24 special six
Studebaker touring & '22 special six
Studebaker touring. Will trade for other automobiles but not for real estate. 2121 Rodney Drive. 397-067.

Ford Sale At Fahys
35 Coupes. Sedans. Roads., Trucks, etc. 10 days only. $50 up. Terms. FAHY for Fords. 827 So. Figueroa.

LOCOMOBILE f.o.b. factory $2100. Why buy a used car? Trade your old car with us. Balance to suit your income. Locomobile Co., of Southern Calif. 1925 S. Figueroa. WE. 4418.

BEST OFFER TAKES
Buick 1926 sedan, run 24,000. $300 dn. $56 mo. Will positively sell Sunday. Maxwell Arms. 1825 Cahuenga Blvd.

MARMON 68, roadster, coupe and sedan. Also new car demonstrators, fully equipped, with wire wheels, must sac. at tremendous discount. We trade. $395 dn. 542 S. Figueroa.

ESSEXES $125 Discount
New 1928 models. Two left. No trades. Ph. ORe. 0950 aft. 6 o'clock.

CHRYSLER '28 72 sed., br. new, $1675
Chrysler '28 72 coupe, br. new, $1645
MUST SELL. 1317 Wilshire Blvd.

Touring Cars For Sale —40-A

BUICK '19, A-1 condition, 2 new tires, $75 cash takes it. GL. 6370. 1606 N. McCadden Place.

BUICK, MS sport tour., $775. H. W. AYERS, WE. 2496. 1237 S. Figueroa

CADILLAC '23 Phaet. Refinished, reconditioned. Good rubber, $595. DON LEE. 1076 W. 7th St.

AUTOMOBILES, ETC.—Miscellaneous

Touring Cars for Sale —40-A

CADILLAC '21 Phaeton. Duco finish. Gd. tires. $395. Don Lee, Fig. & Pico
CHEVROLET '27 touring, used very little, must sell cheap. $60. W. 51 St.
DODGE touring. Very late model. In wonderful condition. Just the car for your vacation. Only $425. Terms. 1160 So. FIGUEROA. WE. 6080.
DURANT touring '27, good motor. This week only $440. Allen rabbits cheap. 1794 E. VERNON AVE.
FLINT tour. 1925, 4-wh. brks. 18-ply Mason cords, new Duco, motor perf. Must sell. Adv. Ums. Nicklin, 441 N. Camden Dr., Bev. Hills. OX. 7034.
FORD TOURING, '25 ..... $95
OR PICO.
GARDNER, 1921, $5. 1069 ROSALIND.
LINCOLN Phaeton '23 series, with balloons, tonneau shields. Looks like new. $1500.
STEPHEN S. NERNEY
LINCOLN DEALER
1313 N. VINE. GL. 5174.
LINCOLN oilfield tool cars. Have one job ready to go, or will build body to fit on chassis. Prices range from $700 to $1500. Maddux, Inc., 1059 S. Figueroa. WE. 4114.
LINCOLN sport touring. Four-wheel brakes. Six wire wheels. Finest & cheapest car in Los Angeles. OWNER. OX. 9503.
MARMON, latest '27 4-pass. sport phaeton, new tires, perfect duco & condition. Will accept small car as down payment.
1866 WEST 10TH ST.
NASH '24 touring, price $95. H. B. Ayers Co.. WE. 2496. 1237 S. Figueroa.
Oakland 26 Phaeton $525
Reconditioned and guaranteed.
REEVE GARTZMANN, INC.
WE. 7666. 1201 So. Figueroa.
PACK. 2-4 PHAETON, '27 series, 5-33, driven 2000 miles, six wire wheels mounted on side, Tonneau shields, etc. Exactly like a brand new car, substantial reduction. Lynn C. Buxton, 1525 S. Figueroa.
PIERCE-Arrow touring, must be sold this week to settle estate. See MR. SELBY, Biltmore Garage.
Rolls-Royce Phaeton
Latest model. If you are interested this is a real opportunity. Ph. WH. 4297 for appointment.
ROLLS-ROYCE tour. beaut. Small car in part paymt. $3250. OL. 1378.
STUTZ phaeton, '26, straight 8, tonneau wind wings, original finish; in prime cond.; quick sale; easy terms. Phone OR. 6823.
WILLS ST. CLAIRE phaet. Calif. top. Balloon tires. New. Terms. $395. ALBERTSON MOTOR, INC. 1601 S. Figueroa. Open eves. & Sun.

Roadsters for Sale —40-B

AUBURN 8 roadsters, brand new cars never driven a mile. Fully equipped. Must sacrifice while they last. $1295. Accept car in trade. Terms arrgd. $250 down. Only 6% interest. Inquire 845 S. Figueroa.
AUBURN speedster, new series 115. Wire wheels, etc. Must sell this brand new car at a tremendous discount. Terms arranged at $500 dn. Your car in trade. 18 mo. 1528 W. 7th.
BUICK, std. 1928 sport roadster. Every extra. Brand new, only run few miles. Must make big sacrifice and will sell on terms arranged at $270 dn. Bal. 18 mo. 1528 W. 7TH.
BUICK sport roadster, latest series. 2-tone tan leather seat, wind wings, fully equip., $225 down. Bal. 18 mo. Blue Seal 90-day guar.
KELLEY KAR CO., 1225 S. Figueroa
BUICK '27 Master 6 sport roadster. Looks and runs like new. Lots of extras. Price $1025, private owner. 1731 S. Alvarado. Hollywood.
CADILLAC 314 special custom roadster. Positively like new throughout. Must take big loss and sell at once. Terms arranged at $350 dn. Your car in trade. Bal. 18 mo. 1528 W. 7TH.
CHEVROLET '28 sport rdstr., 1927 series, nearly brand new, only run few miles, easy payms., $265 dn. 507 S. Flower.
CHEVROLET '26 roadster, 1927 series. Rumble seat, wire wheels, duco like new, run only few miles, owner will sell till you see this one. Must sell. $750. 1190 S. FIGUEROA. WE. 1386.
CHRYSLER '27 sport roadster, very latest series '28, br. new, only run few miles; every possible extra; sacrifice $350 dn. 542 S. Figueroa st.
CHRYSLER 1928 series 72 sport roadster, 1928 ser., driven only few hundred miles; looks and runs like new; factory guarantee; terms arr. $300 dn. 507 S. Flower.
CHRYSLER '72 Road. Run less th. 6000 mi. Like new. DON LEE. 1076 W. 7th St.
FRANKLIN Roadster, '26. Second. $1495. DON LEE. 1076 W. 7th St.
HUP 8 coupe. Also Hup 8 road. Both in the very finest condition. Must sacrifice either at once. Cash arrange terms. See at 1140 S. Figueroa. WE. 6080.
HUP 8 road. Late model. In excellent condition throuout. Must be sacrificed at once. $845. Can arrange liberal terms. 1015 S. Flower. WE. 3178.
HUP stdr., 1925, for sale. Priv. party. W. 44th. WE. 4467 even.
JORDAN 8 ROAD. SPECIAL
Lord Motor Co. 1228 S. Figueroa.
LINCOLN '27 sport roadster, wire wheels, fender wells, side wheel mountings. Cannot be sold new. Must take big loss, sell at once. Can arrange terms at $750 down. Come and see. Take your car in trade. Garage. 1528 W. 7th.
MARMON 8 roadster, only driven a few thousand miles. Positively the finest car of its kind. Must be sacrificed today. $1075. Terms. 1015 S. Figueroa. WE. 2170.
NASH, special 6 sport roadster, 1927 series, nearly brand new car, driven only few miles, will sacrifice at tremendous bargain; easy payments arranged. $175 down. 507 S. Flower.
NASH '27 special six sport roadster. Must go at once. Immediately. $720 cash full price. Can be seen at Mayfair Hotel Garage. DR. 9597.
NASH 1927 sport road., special. Lady going away. Will sac. for best offer. Car had very good care. S.O.S. Garage. 1243 S. Alvarado.
NASH roadster, latest series. Driven little, like new. Fully equip., $185 down. bal. 18 mo. 90-day guarantee.
KELLEY KAR CO., 1225 S. Figueroa
NASH '26 six sport roadster, late 1927, driven only few hundred miles; looks like new. Terms if wish. See owner, 507 S. Flower.
OAKLAND six sport roadster, late 1927, driven only few hundred miles; looks like new. Terms if wish. See owner, 507 S. Flower.
OLDSMOBILE '27 sp. rd., $675. Reo Motors, 422 W. 12. WE. 8461.
REO '26 sport rdr. $900. Reo Motors, 422 W. 12. WE. 8461.
Willys Knight 26 Road.
Great 6. Fully equipt. $315 dn. J. W. LEAVITT CO., 500 W. PICO.
ROADSTERS
'27 Cadillac Custom $2500
'25 Duesenberg sport $2750
'27 Marmon Roadster $1750
'26 Buick Master Sport $850
'26 Studebaker Big 6 Sport ..$650
Lynn C. Buxton, 1525 S. Figueroa

JUST ONE MORE
FEERLESS, BRAND NEW ROADSTER. LATEST SERIES. RUMBLE SEAT ETC. Offered at tremendously low price of $1195 to clean up our stock. Terms too.
LORD MOTOR CAR CO.
1240 S. Figueroa st. WE. 3247.

A CERTIFIED CAR
30 DAYS' FREE SERVICE
90 DAYS' GUARANTEE
'28 AUBURN 8 ROADSTER. $250 dn.
WHITE AUTO CO.
1701 S. FIGUEROA. WE. 1213.

Sport Cars —40-A

DUESENBERG 8 sport touring, 6 wire wheels, good tires, good cond. $975. HARVEY GOODWIN. 1047 S. Olive.

Coupes for Sale —40-C

BUICK Std. coupe, very latest 1928. New tires, etc. Cannot be told from brand new. Must sac. at once, $1650. Your car in trade. Liberal payments arranged 1528 W. 7TH ST.
BUICK Std. Country Club Coupe. Very latest 1927, been run very little, cannot be told from new. Must sacrifice at once. $1185 dn. Liberal terms arranged. 1528 W. 7th.
BUICK Standard Coupe '28, $845. Rumble seat, new tires, bumpers. **30 DAYS GUARANTEE**
THE NOBLE CO., 1901 S. Figueroa.
BUICK, very latest 1927 master coupe. This nearly new car to be sold at a tremendous sac. Terms arranged at $250 dn. Bal. 18 mo. Garage. 1528 W. 7th.
BUICK master 6, 4-pass. coupe, very latest series '28; brand new, only run few miles; every possible extra; must be sold at once, $1385; terms arr. $285 down. 542 S. Figueroa.
BUICK 1928 coupe. Run only 800 mi. Like new. Tremendous discount. New car guaranteed. $325 dn. Bal. easy. W. H. COOK. 1834 S. Figueroa.
BUICK standard six coupe '25, $585. WE. 2496. H. B. Ayers. 1237 S. Fig.
BUICK ms. coupe, '28 country club, $985. Ayers, WE. 2496. 1237 S. Fig.
BUICK master '27 coupe, $1185. H. B. Ayers. WE. 2496. 1237 S. Figueroa.
BUICK standard coupe, '27, $985. WE. 2496. H. B. Ayers. 1237 S. Figueroa
CADILLAC, very latest series '27, convertible coupe, fully equipped; wire wheels, spotlights, every possible extra; most beautiful car in city; must be sacrificed today; terms arranged. $400 down. 542 S. Figueroa.
CADILLAC, very latest series 63 5-pass. coupe, locks & runs like new. Must sell at once. Terms arranged at $500 dn. Bal. 18 months. 1528 W. 7TH ST.
CADILLAC 63-4 PASS. COUPE
Just take up old contract.
$60 mo. 206 W. PICO
CHEVROLET coupe, clean, '26 md., $350. H. B. Ayers, WE. 2496. 1237 S. Figueroa.
CHRYSLER '70 Royal Coupe, latest 1925 series, has orig. Duco finish, looks and runs like brand new car; must sacrifice at once, easy paymts., $175 down. 507 S. Flower.

AUTOMOBILES, ETC.—Miscellaneous

Coupes for Sale —40-C

CHRYSLER '72 convertible coupe, very latest 1928 series, positively cannot be told from brand new. Must sacrifice at once. $295 dn. Your car in trade. Bal. 18 mo. 1528 W. 7TH.
CHRYSLER '70 Royal coupe. Finish is a beautiful tan. New tires, many extras. Must sacrifice at once. $850. Can arrange terms.
6150 HOLLYWOOD BLVD. HO. 5143
CHRYSLER
TRUSTEES' TIRE SALE
CALIF. FIREPROOF STORAGE CO.
2810 W. PICO ST. EM. 9191
CHRYSLER '70 convertible coupe, very latest 1927, can hardly be told from brand new. Must sell at once. terms arranged at $275 dn. Your car in trade. 1528 W. 7TH.
CHRYSLER '70 Royal coupe, 1927 series, nearly brand new, only run few miles; every possible extra; must be sold at once; terms arranged at $300 dn. Your car in trade. 1528 W. 7th.
CHRYSLER '72 Royal coupe, 1926 series, nearly brand new, only run few miles; every possible extra; must be sacrificed at once. $1063; terms arrg. $307 S. Flower.
CHRYSLER '72 Royal coupe, 1926 series, nearly brand new, only run few miles; every possible extra; must be sacrificed at once. $1063; terms arrg. $307 S. Flower.
CHRYSLER '72 Royal coupe, 1926 series, nearly brand new, only run few miles; every possible extra; must be sacrificed at once. $1063; terms arrg. $307 S. Flower.
ESSEX coach 1927-28. Like new, perfect. will sacrifice for $195; easy terms arr. $140 dn. 507 S. Flower.
FORD COUPE, $285 CASH
Good tires, late models, guar. Easy terms. Open eves. & Sundays.
DUNHAM for FORDS
Ford Dealer. 122 E. Washington.
FORDS — Don't Buy One
Till you see our stock. Over 145 to choose from. Easy terms.
NADEAU'S Ford Sales Center.
Central & Glencoe. Open Eves.-Sun.
FORD '26 Tudor sedan, like new. Economy. Sell $13 mo. WE. 2736.
FORD coupe, good engine and tires. $45. 230 S. Hampshire Ft. DU. 4916.
HUDSON coupe, '28, like new. H. B. Ayers Co. WE. 2496. 1237 S. Figueroa.
HUPMOBILE Century 8 Cabriolet, 4 disc wheels & tires. Hoo-dye shocks & spots, extra equipment. Motor like new. Never been used. Cost $2100. Will sacrifice good reason for selling. W. H. COOK. 1834 S. Figueroa.
LA SALLE coupe, 1928 registered. Wire wheels, fender wells, side wheel mountings, special trunk, etc. Must make tremendous sacrifice and sell at once. Terms arranged at $450 dn. Your car in trade. Bal. 18 mo. 1528 W. 7TH.
LINCOLN coupe, perfect condition. ONLY $975. Open eves. 862 W. WASHINGTON
MARMON Victoria coupe. Latest model. Like new, fully equip. $400 down. Balance 18 mo. Blue Seal 90-day guarantee.
KELLEY KAR CO., 1225 S. Figueroa
MARMON '27 Victoria coupe. Cannot be told from brand new. Will accept $350 dn. Bal. 18 mo. 1528 W. 7TH.
OLDSMOBILE '27 sp. rd., $675. Reo Motors, 422 W. 12. WE. 8461.
REO '26 sport rdr. $900. Reo Motors, 422 W. 12. WE. 8461.
Willys Knight 26 Road.
Great 6. Fully equipt. $315 dn. J. W. LEAVITT CO., 500 W. PICO.
ROADSTERS
'27 Cadillac Custom $2500
'25 Duesenberg sport $2750
'27 Marmon Roadster $1750
'26 Buick Master Sport $850
'26 Studebaker Big 6 Sport ..$650
Lynn C. Buxton, 1525 S. Figueroa

JUST ONE MORE
FEERLESS, BRAND NEW ROADSTER. LATEST SERIES. RUMBLE SEAT ETC. Offered at tremendously low price of $1195 to clean up our stock. Terms too.
LORD MOTOR CAR CO.
1240 S. Figueroa st. WE. 3247.

A CERTIFIED CAR
30 DAYS' FREE SERVICE
90 DAYS' GUARANTEE
'28 AUBURN 8 ROADSTER. $250 dn.
WHITE AUTO CO.
1701 S. FIGUEROA. WE. 1213.

Sport Cars —40-A

DUESENBERG 8 sport touring, 6 wire wheels, good tires, good cond. $975. HARVEY GOODWIN. 1047 S. Olive.

Coupes for Sale —40-C

BUICK Std. coupe, very latest 1928. New tires, etc. Cannot be told from brand new. Must sac. at once, $1650. Your car in trade. Liberal payments arranged 1528 W. 7TH ST.
BUICK Std. Country Club Coupe. Very latest 1927, been run very little, cannot be told from new. Must sacrifice at once. $1185 dn. Liberal terms arranged. 1528 W. 7th.
BUICK Standard Coupe '28, $845. Rumble seat, new tires, bumpers.
30 DAYS GUARANTEE
THE NOBLE CO., 1901 S. Figueroa.
BUICK, very latest 1927 master coupe. This nearly new car to be sold at a tremendous sac. Terms arranged at $250 dn. Bal. 18 mo. Garage. 1528 W. 7th.
BUICK master 6, 4-pass. coupe, very latest series '28; brand new, only run few miles; every possible extra; must be sold at once, $1385; terms arr. $285 down. 542 S. Figueroa.
BUICK 1928 coupe. Run only 800 mi. Like new. Tremendous discount. New car guaranteed. $325 dn. Bal. easy. W. H. COOK. 1834 S. Figueroa.
BUICK standard six coupe '25, $585. WE. 2496. H. B. Ayers. 1237 S. Fig.
BUICK ms. coupe, '28 country club, $985. Ayers, WE. 2496. 1237 S. Fig.
BUICK master '27 coupe, $1185. H. B. Ayers. WE. 2496. 1237 S. Figueroa.
BUICK standard coupe, '27, $985. WE. 2496. H. B. Ayers. 1237 S. Figueroa
CADILLAC, very latest series '27, convertible coupe, fully equipped; wire wheels, spotlights, every possible extra; most beautiful car in city; must be sacrificed today; terms arranged. $400 down. 542 S. Figueroa.
CADILLAC, very latest series 63 5-pass. coupe, locks & runs like new. Must sell at once. Terms arranged at $500 dn. Bal. 18 months. 1528 W. 7TH ST.
CADILLAC 63-4 PASS. COUPE
Just take up old contract.
$60 mo. 206 W. PICO
CHEVROLET coupe, clean, '26 md., $350. H. B. Ayers, WE. 2496. 1237 S. Figueroa.
CHRYSLER '70 Royal Coupe, latest 1925 series, has orig. Duco finish, looks and runs like brand new car; must sacrifice at once, easy paymts., $175 down. 507 S. Flower.

AUTOMOBILES, ETC.—Miscellaneous

Sedans for Sale —40-D

CADILLAC '21 Sedan, $495. Gd. transportation. DON LEE. 1076 W. 7th St.
CADILLAC 63 Imp. Sub. $1000. Gd. rental car. DON LEE. FIG. & PICO.
CADILLAC '24 5 Sedan. Refin. Recond. $1295. DON LEE. 1076 W. 7th St.
CADILLAC '25 Victoria. New tires. Guarid. $1850. Don Lee, Fig. & Pico
CADILLAC '25 Suburban, $985. DON LEE. FIGUEROA & PICO.
CHANDLER Metropolitan brougham sedan. 1926 series, practically brand new car, has bumpers, wind deflectors, special trunk; see, sacrifice, easy terms. $165 dn. 507 S. Flower.
CHANDLER '27 sedan, $685. W. H. Ayers, WE. 2496. 1237 S. Figueroa.
Chevrolet Landau Sedan
1927. Original finish, good tires, splendid mechanically, $285. Terms.
HOWARD AUTOMOBILE CO.
1101 So. Figueroa. WE. 8268.
CHEVROLET '26 cars old. Demonstrator Sedan. Positively latest model. Has made economical change. 6-cyl. closed car, cost $1345, will sell for quick sale at $795. Owner at 1228 E. 41st St. AD. 3349
CHEV. Imperial Landau Sedan, '27. Black & red, $645, fully equip.
30 DAYS GUARANTEE
THE NOBLE CO., 1901 S. Figueroa
CHEV. landau sedan, late 1927, nearly br. new car, has bumper, wind deflectors, special trunk; see, sacrifice, easy terms. $160 dn. 507 S. Flower.
CHEVROLET, 1927 sedan, 4-door. Original finish, fully equipped.
J. W. BALDWIN, 1417 S. Figueroa.
CHEVROLET 1926 sedan, $150. Ford sedan, $40. OX. 1346. Cash or terms.
CHEVROLET '27, good cond., $600. Priv. party, 7631½ Yale st. VA. 8547.
CHRYSLER 70 brougham, latest 1927 series, driven only few miles; has bumpers, special trunk; other extras, will sell this best brougham at tremendous bargain; easy payments arrg. $270 down. 507 S. Flower.
CHRYSLER 72 town sedan, very latest series, has brand new, fully equipped, side wheel mountings, trunk rack, most beautiful car in city; must sacrifice today; terms arranged. $300 down. We trade. 542 S. Figueroa st.
CHRYSLER 70 Crown sedan. The very finest of all 70 bodies. Balloon tires, 4-wheel hydraulic brakes, many extras. Positive sacrifice at $960. 1160 S. Figueroa. WE. 6080.
CHRYSLER, very latest, finer '72 Royal sedan. Driven only few miles; like new condition in every detail. Must be sacrificed. Very low down payment. Bal. long time. 1150 S. Figueroa.
CHRYSLER 80, very latest 1928 sedan, every extra. Cannot be told from brand new. Will accept $350 dn. Bal. 18 mo. Blue Seal 90-day guarantee.
CHRYSLER 62 sedan. 1928. Very fine condition. Has been driven very little. Will sacrifice at $795. Terms. 1160 S. Figueroa. WE. 6080.
CHRYSLER 80 sedan, very late series. In the finest possible condition. Has been chauffeur driven. Must make sacrifice at once. $1685. $45 down. Western, DU. 1386.
CHRYSLER '70 sedan. Can hardly be told from new. Must sell today. Terms arranged at $235 dn. Your car in trade. Bal. 18 mo. 1528 W. 7TH.
CHRYSLER '70 5-pass. sedan. One year old & in excellent condition. Very low mileage. Must be sacrificed at once. $1725. 1018 S. Figueroa.
DODGE '28 sedan, fastest 4 in America. Fine, brand new, latest type. Not a scratch on it. $215 down. Open evenings.
Cook's. 1834 S. Figueroa. WE. 8031.
ESSEX sedan, brand new, 1928. Unused. Discount liberal. Cash or terms. No trade. WA. 7778.
ESSEX '27 sedan, $500. W. H. Ayers Co. WE. 2496. 1237 S. Figueroa.
FRANKLIN '27 sedan, overhauled, new tires & paint. Perf. car at a low price. 1260 W. Washington. WE. 2708.
GARDNER, 1926 7-pass. Landau sedan. This car is equip. with the famous popular Lycoming straight 8 motor, car runs & looks like brand new. Will accept smaller car as down pay. Bal. easy.
1866 WEST 10TH ST.
GRAHAM-Paige 6-18, 5-pass. Sedan. Brand new, never run. Tremendous discount. Terms. 1059 S. Fig. WE. 4114.
1866 WEST 10TH ST.
HUDSON brougham, late series, driven short distance. Fully equip., driven by owner. Will sell at $275 down. Bal. $30 per month. Easy terms.
KELLEY KAR CO., 1225 S. Figueroa
HUDSON 1925 sedan. Beaut. new Duco, fully equipped, new-car guarantee. Sacrifice $161.50 down. Balance 18 mo.
W. H. COOK. 1834 So. Figueroa.
HUDSON BROUGHAM, late '28, in perfect shape. $685. Terms. 942 S. Hope.
HUDSON '27 5 sedan. New tires. Duco. Extras. $1185. DON LEE. 1076 W. 7.
HUDSON BROUGHAM '27. $85 mo. Good as new. Sell $685. Bal. easy. WE. 2496. H. B. Ayers. 1237 S. Fig.
HUP 8 sedan, very latest model. Always had personal care. It's in excellent condition in every way. Must sell this week. $745. Terms. 1140 S. Figueroa. WE. 6080.
HUPMOBILE 8 Brougham, 1927. Driven only a few thousand miles. Mahogany finish, trunk, bumpers and all extras. Must sell at once. Terms. $695. Can arrange. WE. 6451.
HUPMOBILE, 1926 sedan, $295. Like new, perf. car, 6 mos. old. Private party. MU. 5161.
HUPMOBILE, new sedan '24, $285. WE. 2496. H. B. Ayers. 1237 S. Fig.
JEWETT 5-passenger brougham, late '24. Fine shape. Real car at right price. Call after 1 p.m. 111 S. Figueroa.
KISSELL 1924 custom brome. reim. New tires, 30-day guar. $225 down. Bal. easy. 1140 S. Figueroa.
LA SALLE 5-pass. sedan, very late series, cannot tell from brand new car; has wire wheels, fender wells, trunk rack, every possible extra; most beautiful car in city, cost new over $3000; must be sacrificed today. $1085. $450 down. 542 S. Figueroa.
LINCOLNS—Sedans, Coupes, Roadsters & Phaetons to be sold regardless of cost. Lincolns must be sold at once. Every car is guaranteed to be like new. Special terms. Liberal trade-in allowance. Open evenings.
HARMON AND ATWOOD
2148 W. Washington. Phone 7944.
LINCOLN LE-BARON
Brand new, never run. Wire wheels. Must sell at tremendous loss. Owner, 1528 W. 7th.
LINCOLN sedan, 5-pass., 1927. Like new. Must sacrifice at once. See Southland Hotel, S. C. Ayers. WE. 7906.
LOCO, Jr. 8, 5-pass. sedan, like new throughout. Cost $4000. Sacrifice $2600 city, for $400. Bal. easy. Act quickly. Call Owner, OL. 9272.
MARMON De Luxe Sedan, latest model. Like new. Sacrifice $1895. $10 mo. Blue Seal 90-day guarantee.
KELLEY KAR CO., 1225 S. Figueroa
MARMON '27 sedan, like new car throughout, extras. Will sacrifice.
ALBERTSON MOTORS, INC.
1534 S. Figueroa. Open eves. & Sun.
MARMON '26 Sedan. Recondit. throughout. $1125. DON LEE. FIG. & PICO.
MARMON '25 Sedan. Recondit. throughout. $1395. DON LEE. 1076 W. 7th.
NASH 1925 SEDAN
ADVANCE 6. 4-DOOR
Elegant original finish shows the excellent care it has had. Beautiful upholstery, Distcel wheels and five good tires, bumpers, etc. Splendid mechanically. Priced very reasonable. Terms.
FELTON MOTOR COMPANY
A SAFE PLACE TO BUY
1345 So. Figueroa. WE. 8341.
NASH Adv. 6 4-door Coupe. $1095. Completely reconditioned and guaranteed. Positively looks like new. Come in and drive it today.
NASH-BREYER Motor Co. WE.9833
Nash Distributors. 1134 S. Figueroa.
Nash "6" "Late" Sedan
In wonderful shape and real buy at $250. Easy terms.
HOWARD AUTOMOBILE CO.
1020 So. Figueroa. WE. 5661.
NASH Ambas. Sedan. Cannot be told from brand new. Wire wheels, fully equip. $305 down. Balance 18 mo. Blue Seal 90 day guarantee.
KELLEY KAR CO., 1225 S. Figueroa
NASH '26 mod. Adv. 6 brome. pract. new car. $695 today. Terms. Walkup Motor Co., 1923 S. Hope.
NASH sedan, late '26, good condition & rubber. My equity. Mr. Bates. WE. 2227.
NASH 6, 1925 sedan, $450. 5-door, fully eq. A-1 shape. Terms. 220 W. PICO. WE. 8735.
NASH 7-pass. Victoria. Clean. Small mil. $1025. DON LEE. Figueroa & Pico.
NASH late '25 str. 6, 4-door, A-1 mech. cond. Snc. $400. 3507 E. 9 st.
NASH sedan '24 Advance 6 $365. $35 dn. 2032 S. Western. Open eves. & Sun.
NASH '27 Adv. 6 coach, run 7800 mi. Guar. $999. 1224 S. Flower.
OLDSMOBILE de luxe landau sedan, late 1927, nearly br. new car, has bumpers, special trunk and rack, will sacrifice at bargain; liberal paymts. easy at $270 down. 507 S. Flower, st.
OLDSMOBILE 2-door sedan, late '26, like new, big discount. Trunk, spare tire, bumpers, every extra. Family car. Private garage, 1531 W. 7th.
OLDSMOBILE '27 sedan, sed. $775. Reo Motors, 422 W. 12. WE. 8461.
Packard Eight Club
1928 Custom 5-pass. series 443, latest model, color mountain green. Original finish, low mileage, just like new. Guaranteed. Substantial cash, nominal down payment. Bal. $170 per month.
DOUGLAS M. LONGYEAR, INC.
7026 Hollywood Blvd. GR. 2194.
PACKARD 6 de luxe sedan, latest series '28. Brand new car, run few miles. 6 wheels, side mountings. Must sacrifice this beautiful car at tremendous loss at once. $585 down, bal. 18 mo. Blue Seal 90-day guar.
KELLEY KAR CO., 1225 S. Figueroa
PACKARD 8 7-pass. sedan, 1927 5-43. first-class cond. Guar. MADDUX INC. WE. 4114 or 3106 S. Figueroa.

AUTOMOBILES, ETC.—Miscellaneous

Sedans for Sale —40-D

PACKARD six club sedan, 1927 series, nearly br. new car, only little miles. Has special wire wheels, all extras, this beaut. sedan at trem. bargain, accept old car in trade; easy payments arranged. $1395. down. 507 S. Flower.
PACKARD 6 Club Sedan, 1927 series. Wire wheels, trunk and fully equipped. Has beautiful Packard in it. A-1. As a sacrifice price. Terms. 3507 So. Figueroa. WE. 4451.
PACKARD six sedan, 1926 series, very latest, driven and has every extra. Will sac. as trem. discount; accept old car in trade; liberal payments arranged. $400 down. 507 S. Flower.
PACKARD '27 5-pass. sedan, very latest series '28; brand new, never run 5 miles; willing to sacrifice at a tremendous discount; terms can be arr. $450 down. 542 S. Figueroa.
PAIGE 7-pass. sedan, 1927 series, like new, car guar. Tremendous disc. Graham Paige Co., 1223 S. Figueroa
PAIGE brougham, model 70, looks and runs like new. Priced to sell. See Graham Paige Co., 1223 S. Figueroa.
PAIGE 7-pass. sedan, 1927 series, driven only few hundred miles; must be sacrificed at once; terms can be arranged. $400 down. 507 S. Flower.
PIERCE-ARROW 5-pass. coupe, 1927 series, driven only few hundred miles; must be sacrificed at once; terms can be arranged. $400 down. 507 S. Flower.
PIERCE-ARROW 7-pass. sedan, 1927 series, driven only few hundred miles; must be sacrificed at once; terms can be arranged. $400 down. 507 S. Flower.
PIERCE-ARROW 33 coach. Second $1495. DON LEE. 1076 W. 7th St.
PONTIAC sedan, 1927, $395. Looks like new, $500 or other car as dwn. pay. Harvey Goodwin, 1047 S. Olive
REO 1925 sedan, $495. terms. Reconditioned. Don Lee, Figueroa & Pico.
Reo Motors, 422 W. 12th. WE. 8461.
REO '23 sedan, $425, terms.
Reo Motors, 422 W. 12th. WE. 8461.
REO '26 Flying Cloud sedan, 6 cyl. 5 pass. Duco, motor perf. Must sell this week. $745. terms. $140 dn. 507 S. Flower.
REO '26 Flying Cloud sedan, 6-cyl. Original finish, fully equipped. Must sell this week. $745. terms. $140 dn. 507 S. Flower.
REO '26 sedan, $495. terms. Reconditioned. Don Lee, Figueroa & Pico.
Reo Motors, 422 W. 12th. WE. 8461.
REO '23 sedan, $425, terms.
Reo Motors, 422 W. 12th. WE. 8461.
RICKENBACKER 8 sedan, late 1927, like new, $500 or other car as dwn. pay. Harvey Goodwin, 1047 S. Olive
STAR 6 sedan, late 1926, nearly br. new car, will sac. at trem. barg. easy terms. $140 dn. 507 S. Flower.
STUDEBAKER brougham sedan, only few miles; must sacrifice at once; accept old car in trade; liberal payments arr. $270 dn. 507 S. Flower.
STUTZ 8, 5-pass. sedan, late model, excellent condition; special bargain price. Down payment. Distributor's guarantee. Stutz distributors, 1534 S. Figueroa. WE.5405
STUTZ (Vertical) 8 sedan, nearly brand new, never run a mile, willing to sacrifice over $2000 discount. terms. $600 dn. 542 S. Figueroa
Willys Knight 27 Sedan
Big 6. Used but little. E F E terms. J. W. LEAVITT CO., 500 W. PICO.
Willys Knight Coupe Sed.
1928. Fully equipped. $190 down. J. W. LEAVITT CO., 500 W. PICO.
WILLYS-KNIGHT '28 Sedan. Excellent condition. Equal to new. $1000 cash. Phone owner, WE. 8983.
WILL

HOUSES—For Sale
Miscellaneous —50

SAVE $25,000.00

WE OFFER one of L. A.'s Finest Homes at A GENUINE SACRIFICE. A Stucco Mansion with Green Tile Roof and Grounds. Beautiful Shrubbery.

LOWER FLOOR Consists of Large Living Room and Din. Rm., also Brkfst. and Billiard Rooms. Finished in Mahogany and Walnut, with arc walls Tapestry Finished. Owner will include $10.000 worth of imported Drapes.

UPPER FLOOR CONSISTS OF 5 BDRMS., 4 BATHS, also Enclosed Sleeping Porch. Owner will consider good 1st Mortgage or Clear Property for his Equity of $30,000.

If you are looking for a Real Home at a terrific saving, call for appointment, downtown. DR. 2109.

COMPLETE MEDITERRANEAN HOME
9 beautiful rooms, 4 bedrooms, 3 baths, L. R. very large, beam ceiling. Opens on charmingly designed patio. Bedrms. artistically decorated and very airy. D.R. and breakfast room very unusual. Spacious portico, guest room with fireplace. Electric refrigeration. Unit. heat. Very smart, modern tile baths. Situated on high view lot north of Wilshire near University of California. Drive out and look it over. Then make me an offer. Come out Wilshire to Bailey Ave., turn north one block, then east ½ block to 10728 Linbrook Dr. For further details call OXford 1039.

TO CLOSE ESTATE
$10,500—6 Rms.

Distinctive CORNER bungalow in pleasant Hollywood district, convenient to schools, shops & transportation; strictly modern; 3 bedrms. Appraised at $12,500. We will submit $10,500. EASY TERMS! Why pay rent? Ph. Mrs. Sangster, DUnkirk 2680, to inspect.

Ambassador Office
The Frank Meline Co.

STOP
SPECIAL SACRIFICE
REDUCED $1500 FOR QUICK SALE
NOW ONLY $4450

Brand new 5-Rm. & breakfast rm. stucco, H.W. floors, tile sink and bath, everything new, up to the minute. Big lot. Concrete paved street, sewer connected. Double garage. South. One blk. W. of Figueroa. $500 cash, bal. easy.

FRED H. OLIVER, Owner
621 So. Hope St. TUcker 8476.

$25,000
BEFORE YOU BUY
SEE THIS LOVELY HOME

On a high view lot north of Wilshire facing the mountains, 2 stories, 4 bedrms., 3 baths. Unusually beautiful sun room and L. R. 15x35 opening onto large enclosed garden. All wood-work exquisitely finished. An artistic home in every sense of the word. Shown only by appointment. Mrs. Maskbin, Dr. 8224.

WESTWOOD HILLS
OUTSTANDING VALUE

This beautiful home site 75 ft. frontage on nice street with lovely completed homes all around, can not be duplicated anywhere for equal price. High ground, level as city and mountain views. Near entrance gate of University. One look will give you a desire to live in this property. For complete information phone DR. 8172 or FA. 4477 evenings.

Open For Inspection

1317 N. VISTA. 8 rms., 4 large bedrms., 2 baths, furnace heat. Beautiful yard & fish pond. "B" zone lot. 1 blk. from grammar school & shopping district. Hollywood High. Best buy in the district. PRICE $13,000. SEE MR. HUNTINGTON, with

WRIGHT & BECKER
2990 Wilshire Blvd. FItzroy 4111

HOBART BLVD.
Bet. Wilshire & 6th St.
60x150
Best apt. site in Wilshire dist. $29,500
You know this is $10,000 under value. See Mr. Flanagan.

KELLS & GRANT
Wilshire at Western. DU. 3000.

WESTWOOD

Just completed. Spanish bungalow, large lot, tile roof, stucco, 3 bedrooms, 2 tile baths, large brkfst. room, shrubs, sprinkling system. A complete home near transportation. University, schools & business. $7500—easy terms. Phone Mrs. Wilson, GL. 5153 or eves. GR. 1965.

ITALIAN HOME

Beautiful home on a large corner lot near Bel-Air & Holmby Hills for $31,500—4 bedrms., 4 baths, den, beautiful patio, balconies—surrounded by homes costing $50,000 to $200,000. See this at once. Call Mr. Allen, OX. 1038, for appt.

WESTWOOD HILLS SPANISH HOME

9 rooms, 4 bedrms., 4 baths. All bedrooms large with dressing rooms. Electric control furnace, electric refrig. Laundry room off garage. Lot 75 ft. front. ONLY $28,500. Terms to right party. DR. 8147 or VA 4909 evenings.

Beautiful Spanish Home

1950 N. Edgemont, between Los Feliz and Franklin. The finest close in exclusive district in the city.

This gorgeous home of 12 spacious rooms just completed, modern in every detail. Finest built home in city. OWNER. OX. 5195.

Sacrifice By Owner
New Windsor Bungalow,
402 No. Plymouth Blvd.
$10,500
No Fair Offer Refused

2 Story Masterpiece

9 RMS., 2 BATHS. FRIGIDAIRE Mr. Wilshire & Carthay Center, only $16,500. Truly a bargain. Except. gar. & beam. rooms. Butler's pantry. Fount. sprinklers, tile roof. No trade Mr. Kernehan, OR. 1121.

BEAUTIFUL new 5-room bungalow in Westwood, close to University, schools, transportation & business. Not the cheapest home in the district, but one of the best values. It will pay to investigate this buy. Price $8750, easy terms. Call Miss Hoffman for appt.

WANTED: $6500, 7%, 3 years. No commission. No bonus, security value about $25,000 on 5-flat building and lot located near corner Plower and 2nd St. Ellis, OLadstone 51555 Eves. OXford 2361.

HANCOCK PARK HOME
Lot 100x230. Tennis court. 8 bdrms. 3 bths. Billard rm. Worth $75,000. Price $50,000. O'CONNELL & WHITE
4060 West 6th. FI. 4867.

LEAVING CITY

Must sell my beaut. 5-rm. stucco, built for my home & not speculation. Complete in detail. Sacrifice, $6500. Terms. OA. 4939.

LOS FELIZ SPANISH
Pretty 6-rm. home, solid tile roof, patio, del. gar., nice yard. $11,500. All improve. pd. HE. 3949.

A SNAP. 6 rms., dbl. gar., fine home. $6,150 at 6. Main. Bold 2760. now $4785, easy terms. VE. 8987.

2 HOUSES, cor. lot, inc. $55 mo. $5350. EZ. tms. Own. 1749 W. Santa Barb.

West and Northwest —50-B
$10,000 HOME. $7900
WILSHIRE DIST.
5-room, like new. Lot 50x164. Imp. front & rear. You will buy this on sight. It's a bargain. WH. 4813.

WAS $11,000. NOW $9500
New 4-R. Span. bung. 2 baths. Wilshire-Fairfax tract. 1st mtge. $6750. Will accept $750 dn. Guy M. Bunch, Realtor. WI. 2311.

LOOK ME OVER
CRENSHAW BLVD. WILL RIVAL WESTERN AVE. Offer 1227 Crenshaw, 9 rms. at special under market price. VA. 0407 or WH. 4983.

$2000 UNDER VALUE
New beaut. 7-r. bung., tower, 2 tile baths, shwrs., 3 bedr., ele. ref., unit heat, lg. studio wind., dbl. gar. Assess. pd. 621 N. Citrus Blvd. WH.5345.

$6,000 UNDERPRICED

Beautifully furn. home, large lot, fine shrubbery. Full price $12,500. Arrange terms. 2325 W. 8th. DU.5598

BARGAIN—OWNER, turn. or unf. 6-rm. duplex, liv. rm. 14x26, cathedral ceilings, dbl. gar. TR., cash, tms. 1363 S. CURSON ST. 6711

NOTHING down or good dr. lot & $250 mo. 8-rm. Eng. brick home, 2 baths, Wilshire. Worth $20,000. Pr. $16,500. No agents. Owner, OR. 2330

ENGLISH bungalow, 5 rms., nr. schools, 2 blks. so. of Wilshire Blvd. Restricted res. dist. 938 SOUTH FREMAINE AVE. Owner. WH. 1791.

$750 DN. ONLY $6300. Buccer beauty, 6 rms., paved st., bet. Wash. & Adams. 5c cars. Built by day labor for home. Key 5067 W. Adams. OR. 8101

MUST be sold! $2000 takes it! Modern 8-room, 2-story frame house. 4 bdrms. Wellington Square. PHONE RO. 2478.

VETERANS, $5000, 5-r. stucco, liv.-rm 14x20, Sanitas, rumwood, tile bath, & shower. Gbl. gar. $50 ft. lot. 2441 S. Curson. RO. 9635.

VETERANS and others! 5-rm. mod. stucco on buttonhalt, sac., $5000, to get $2500 cash, close in, nr. schls., stores, park. Barg. Own. CA. 2621.

5-RM. Eng. stucco, conc. walks & all imp. paid, 12 min. downtown. Must sell this week. OL. 8303.

HOUSES—For Sale
West and Northwest —50-A

FOR QUICK SALE

7 rms., 3 bedrms., 2 baths, new. Beautiful. West of La Brea. Excellent surroundings. $10,500. $1500 cash. Tired of looking? We look at hundreds. Let us help find what you want at your price if it exists. We specialize, have the best buys, furnish accur. informtn., photos. Every effort to save your time. GR.6110.

IF YOU WANT

an attractive home which you can resell at $3000 profit see my sacrifice. 7 rms., 2 baths. Refined exterior. Interior has an unusually charming appeal which is sure to delight your friends. OWNER. 332 So. Canon Dr., Beverly Hills. 2½ blks. so. of Wilshire.

$13,000

Quiet & secluded, yet only 12 minutes from downtown. Beautiful English type home, 7 large rooms; 2 baths, unit heat. On paved street overlooking beautiful 85-acre lake. Only $500 cash. Bal. $100 per mo. including all interest. OLympia 4410

$5000 CASH

will handle my beaut. 9-rm. Hancock Pk. Span. home at 157 N. Highland ave. Practically new, ideally arranged. 4 bedrms., 3 baths. 3-car gar. Beaut. grounds. Will sacrifice $5000 below market if sold at once. Owner, OR. 9118.

ONLY $500 Down
BALANCE LESS THAN RENT

A delightful home place overlooking beautiful lake, 12 minutes from downtown. Seven large rooms, two baths. OL. 4709.

$9,000

Live in a country atmosphere only 15 minutes from downtown. Beautiful Spanish home on paved street, everything. Must sacrifice if sold at once. $500 cash, bal. like rent. OL. 3111.

LOS FELIZ HEIGHTS

Beautiful home, quiet, harmonious setting, fine view. A delightful retreat, 15 min. from downtown. Unusual distinctive. Will please you. OWNER. HE. 6535.

Ideal Spanish Home

Marvelous view. Only $500 down, bal. like rent, $79 mo. incl. int. Near schools & best close-in location. This is a real buy. OL. 1613

PRICE REDUCED FOR QUICK SALE. BEAU. 14-RM. DUP. 4 BATHS. UNIT HEATED. Big lot. Concrete paved street, sewer connected. Double garage. South. One blk. W. of Figueroa. $500 cash, bal. easy.

FRED H. OLIVER, Owner
621 So. Hope St. TUcker 8476.

$25,000
BEFORE YOU BUY
SEE THIS LOVELY HOME

On a high view lot north of Wilshire facing the mountains, 2 stories, 4 bedrms., 3 baths. Unusually beautiful sun room and L. R. 15x35 opening onto large enclosed garden. All wood-work exquisitely finished. An artistic home in every sense of the word. Shown only by appointment. Mrs. Maskbin, Dr. 8224.

WESTWOOD HILLS
OUTSTANDING VALUE

This beautiful home site 75 ft. frontage on nice street with lovely completed homes all around, can not be duplicated anywhere for equal price. High ground, level as city and mountain views. Near entrance gate of University. One look will give you a desire to live in this property. For complete information phone DR. 8172 or FA. 4477 evenings.

Open For Inspection

1317 N. VISTA. 8 rms., 4 large bedrms., 2 baths, furnace heat. Beautiful yard & fish pond. "B" zone lot. 1 blk. from grammar school & shopping district. Hollywood High. Best buy in the district. PRICE $13,000. SEE MR. HUNTINGTON, with

WRIGHT & BECKER
2990 Wilshire Blvd. FItzroy 4111

HOBART BLVD.
Bet. Wilshire & 6th St.
60x150
Best apt. site in Wilshire dist. $29,500
You know this is $10,000 under value. See Mr. Flanagan.

KELLS & GRANT
Wilshire at Western. DU. 3000.

WESTWOOD

Just completed. Spanish bungalow, large lot, tile roof, stucco, 3 bedrooms, 2 tile baths, large brkfst. room, shrubs, sprinkling system. A complete home near transportation. University, schools & business. $7500—easy terms. Phone Mrs. Wilson, GL. 5153 or eves. GR. 1965.

ITALIAN HOME

Beautiful home on a large corner lot near Bel-Air & Holmby Hills for $31,500—4 bedrms., 4 baths, den, beautiful patio, balconies—surrounded by homes costing $50,000 to $200,000. See this at once. Call Mr. Allen, OX. 1038, for appt.

WESTWOOD HILLS SPANISH HOME

9 rooms, 4 bedrms., 4 baths. All bedrooms large with dressing rooms. Electric control furnace, electric refrig. Laundry room off garage. Lot 75 ft. front. ONLY $28,500. Terms to right party. DR. 8147 or VA 4909 evenings.

Beautiful Spanish Home

1950 N. Edgemont, between Los Feliz and Franklin. The finest close in exclusive district in the city.

This gorgeous home of 12 spacious rooms just completed, modern in every detail. Finest built home in city. OWNER. OX. 5195.

Sacrifice By Owner
New Windsor Bungalow,
402 No. Plymouth Blvd.
$10,500
No Fair Offer Refused

2 Story Masterpiece

9 RMS., 2 BATHS. FRIGIDAIRE Mr. Wilshire & Carthay Center, only $16,500. Truly a bargain. Except. gar. & beam. rooms. Butler's pantry. Fount. sprinklers, tile roof. No trade Mr. Kernehan, OR. 1121.

BEAUTIFUL new 5-room bungalow in Westwood, close to University, schools, transportation & business. Not the cheapest home in the district, but one of the best values. It will pay to investigate this buy. Price $8750, easy terms. Call Miss Hoffman for appt.

WANTED: $6500, 7%, 3 years. No commission. No bonus, security value about $25,000 on 5-flat building and lot located near corner Plower and 2nd St. Ellis, OLadstone 51555 Eves. OXford 2361.

HANCOCK PARK HOME
Lot 100x230. Tennis court. 8 bdrms. 3 bths. Billard rm. Worth $75,000. Price $50,000. O'CONNELL & WHITE
4060 West 6th. FI. 4867.

LEAVING CITY

Must sell my beaut. 5-rm. stucco, built for my home & not speculation. Complete in detail. Sacrifice, $6500. Terms. OA. 4939.

LOS FELIZ SPANISH
Pretty 6-rm. home, solid tile roof, patio, del. gar., nice yard. $11,500. All improve. pd. HE. 3949.

A SNAP. 6 rms., dbl. gar., fine home. $6,150 at 6. Main. Bold 2760. now $4785, easy terms. VE. 8987.

2 HOUSES, cor. lot, inc. $55 mo. $5350. EZ. tms. Own. 1749 W. Santa Barb.

West and Northwest —50-A
$10,000 HOME. $7900
WILSHIRE DIST.
5-room, like new. Lot 50x164. Imp. front & rear. You will buy this on sight. It's a bargain. WH. 4813.

WAS $11,000. NOW $9500
New 4-R. Span. bung. 2 baths. Wilshire-Fairfax tract. 1st mtge. $6750. Will accept $750 dn. Guy M. Bunch, Realtor. WI. 2311.

LOOK ME OVER
CRENSHAW BLVD. WILL RIVAL WESTERN AVE. Offer 1227 Crenshaw, 9 rms. at special under market price. VA. 0407 or WH. 4983.

$2000 UNDER VALUE
New beaut. 7-r. bung., tower, 2 tile baths, shwrs., 3 bedr., ele. ref., unit heat, lg. studio wind., dbl. gar. Assess. pd. 621 N. Citrus Blvd. WH.5345.

$6,000 UNDERPRICED

Beautifully furn. home, large lot, fine shrubbery. Full price $12,500. Arrange terms. 2325 W. 8th. DU.5598

BARGAIN—OWNER, turn. or unf. 6-rm. duplex, liv. rm. 14x26, cathedral ceilings, dbl. gar. TR., cash, tms. 1363 S. CURSON ST. 6711

NOTHING down or good dr. lot & $250 mo. 8-rm. Eng. brick home, 2 baths, Wilshire. Worth $20,000. Pr. $16,500. No agents. Owner, OR. 2330

ENGLISH bungalow, 5 rms., nr. schools, 2 blks. so. of Wilshire Blvd. Restricted res. dist. 938 SOUTH FREMAINE AVE. Owner. WH. 1791.

$750 DN. ONLY $6300. Buccer beauty, 6 rms., paved st., bet. Wash. & Adams. 5c cars. Built by day labor for home. Key 5067 W. Adams. OR. 8101

MUST be sold! $2000 takes it! Modern 8-room, 2-story frame house. 4 bdrms. Wellington Square. PHONE RO. 2478.

VETERANS, $5000, 5-r. stucco, liv.-rm 14x20, Sanitas, rumwood, tile bath, & shower. Gbl. gar. $50 ft. lot. 2441 S. Curson. RO. 9635.

VETERANS and others! 5-rm. mod. stucco on buttonhalt, sac., $5000, to get $2500 cash, close in, nr. schls., stores, park. Barg. Own. CA. 2621.

5-RM. Eng. stucco, conc. walks & all imp. paid, 12 min. downtown. Must sell this week. OL. 8303.

HOUSES—For Sale
North and Northeast —50-F

ALTADENA BARGAIN

6 large rooms, stucco, strictly modern, basement, furnace, double garage, sprinkling system, walnut, orange trees, $6950, terms. Lot value $3000. 2211 Lincoln Ave., main blvd. to Arroyo Seco. Open for inspection today by owner. 8585.

MODERN 5-rm. stucco bungalow, double garage, new, desirable location, near Alhambra; price right. $500 cash will handle. G. N. Rugen, phone Alhambra 1020.

A DANDY 4-rm. home, large lot, nr. Griffin ave. school, 20 min. to town. Imps. paid. Full price $3500. Tms. Owner, 4110 Pasadena av. GA. 9661.

Furnished Houses —50-K
DUP. 8 rms., income $90. Sacrifice, $7500. 1187½ N. Normandie. HO.4002

HOLLYWOOD—
For Sale, Exchange, Etc.

BEAUTIFUL Spanish bungalow, 2 bedrooms, Tiffany walls throughout, tile bath & beautiful breakfast room. Priced $1000 below market. 538 N. La Jolla.

Select Your Own Lot

& house plan. We will buy lot & build for you. Terms $250 cash & up. We finance & build. OX. 9668.

LEAVING COUNTRY

Absolutely must sell today. Sacrifice home $10,800. Worth $14,500. Also furn. & car. OWNER. 593-477.

SACRIFICE, 7-R. Span. stucco, 2 col. imp. paid, 12 min. downtown. Must sell this week. OL. 8303.

HOLLYWOOD—
For Sale, Exchange, Etc.

BEAUTIFUL CORNER SPANISH BUNGALOW
In West Hollywood

7 rooms, 3 bedrooms, 2 baths, patio and fountain. Large lot included, suitable for building additional 5-room bungalow. Leaving for east. Make me an offer. Or will exchange for diamond, good car or clear lot.

GL. 2835

$7,000 UNDERPRICED

Beautiful 9-rm. home, liv. rm. 18x39, fin. in solid mahog., real fireplace, din. rm. fin. in Venetian walnut, bkfst. rm., 4 bedrms., 2 baths, extra lav., library. R zone lot 65x189, unrestricted & ripe for income prop. now. Loc. just No. of Hollywood Blvd., Central Hollywood. Terms, about $5000 cash, bal. $100 mo., will consider clear lot. No agents. Phone 596003.

FOR SALE—Hollywood's most beautiful love nest. Flemish architecture, parlor, bedroom, bath and Pullman kitchen. Landscaped hillside lot in Laurel Canyon; furnished or unfurnished on main street; futuristic furniture. Leaving for east. Will sacrifice, or will exchange for diamond, good car or clear lot. GR. 2835.

5-ROOM furnished house; pay $125 mo., have your rent money apply on purchase price at end of year. 2-story Spanish residence, 2 baths, electric controlled furnace, fruit trees, shrubs, city view. 2345 N. Gower. Phone owner, HO. 5013. Evenings HE. 3016.

INCOME BARGAIN
Only $6500 for quick sale. 6-rm. double bungalow. Rents $35 on each side. Near Fairfax, north of Melrose. Easy terms. MALCOLM MOREHART Co., 7653 Melrose. GR. 4080.

HAVE to foreclose on contractor, will give buyer benefit of $1000 he paid on lot and forego all profit, new 7-rm. stucco with all fixtures. Detroit st. nr. Melrose ave. $10,000. Name your own terms. TU. 1004.

FORECLOSURE bargain—Just off Beverly Blvd., close to schools. 7 rms., 3 bedrooms, studio window, stall shower, etc. Will consider reasonable offer. 7451 Melrose ave. HE. 6647.

$90,000. EQ. $40,000. Hollywood. Inc. $8800. 1 30x130, R-U. per. st. for "B" Vac. mansion or subur. clear, or apts. to $150,000. Owner. Addison Co., box 746, Times Branch.

FOR sale or trade, beautiful new 6-rm. bung. Don't fail to see this bargain. 1057 Gregory. 4 blks. E. of Riverside Dr. 2 blks. E. of Lankershim Blvd. Monday. GR.9391

FOR RENT to bach. Hollyw. home, 2 baths, nr. Hollywood Bowl. $12.500. Consider clear lot or late closed car as dn. paymt. Owner. GR. 1075.

5-RM. NEW SPANISH 2-STORY 3 baths, el. ref., $22,500, tms. Courtesy to brks. 1578 Queens Rd. HE. 6069.

OWNER reduces price on new Span. 3 B.R., 2 tile baths, unit heat, elec. refrig. Terms. GL. 6648 eves. Open daily. 2020 NO. LA BREA AVENUE.

SEE that good buy in 11-rm. Italian at 2475 Glen Dower Place, 2 blks. No. of Los Feliz Blvd. Open. J. Murphy, 1518 N. Vermont. OL. 2909

$7000. TERMS, 7-rm., 3 bdrms., stall showers, dbl. gar., sprinkler syst. 1928 Brand Blvd. Glen. 2280.

THE best big bargain lot in Studio City dist. Tree-covered. Beautiful view. Only $10 mo. Owner, OR. 7351.

6 and 7-rm. stucco corner lot, clear; best terms. VA 9789. HE 9197

NEW 6-rm. Spanish, Beverly Green. Sacrifice. Owner, OX. 4919.

SACRIFICE—Beautifully furn. 8-room, 3 baths. 4415 Gainsborough ave.

NORTH HOLLYWOOD—
For Sale, Exchange, Etc.

A SMALL cash payment and $10 per month buys a level 50x200 ft. lot in BEAUTIFUL NORTH HOLLYWOOD close to NEW PICTURE STUDIOS AND FILM CITY. Close to schools, city improvements and fully restricted. MR. JENSEN, 326 Wilcox Bldg., 2nd and Spring sts. Phone VA. 1533 or MU. 5625.

BEST BUY IN
SAN FERNANDO VALLEY
Quarter acre $10 a month, off San Fernando ave. highway, nearly completed. Close in to city. Location good for little farm. Water, gas, electric and street all in. Address owner, box 85, Times Office.

5 RMS. WELL BUILT BEAUTIFUL NEW STUCCO GAR., COMPLETE IN EVERY DETAIL. HOME OF WHICH YOU WILL BE PROUD. OWNER WILL TAKE YOU TO SEE IT. RO. 9445.

THE LOWEST PRICED BIG LOT in Studio City. North Hollywood. Tree-covered. $10 per month buys it. OWNER. OXford 7851.

QUARTER acre full of fruit, heart of STUDIO CITY, only $10 per month. Phone owner. OX. 7851. HURRY.

SACRIFICE ideal lot, clear, $1200 cash. 1½ value. Diaz & Riv. Dr. BE. 7460.

BEVERLY HILLS—
For Sale, Exchange, Etc.

"BARGAINS ONLY"
$16,500
Unique-Picturesque
French Farm House
(It's worth $22,500)

Designed by famous architects. 8 rooms, including 3 bedrooms and 2 baths. Live oak floors. Pools. Waterfalls. Flowers. Fruit Trees.

W. H.—The price includes $500 elec. refrig., chenille floor coverings, breakfast rm. set, drapes, range.

"AN ARTIST'S PARADISE"
See ARTHUR M. KELLEY or
WALTER R. HOLLAND
"Beverly Hills Home Specialists"
with
The Frank Meline Co.
462 No. Canon Dr., Beverly Hills.
OXford 6171. Eves. OXford 2733.

BEVERLY HILLS SPECIAL

Charming six-room bungalow in second blk. north of S. M. Blvd. at less than cost of duplication.

Lot Worth $13,500
For quick sale with terms
$16,500

Call Fred Hughes with
GEO. E. READ, INC.
467 Beverly Dr., Beverly Hills.
OXford 6177.

JUST COMPLETED

Spanish 2-story, 9 rooms, 4 bedrooms, 3 baths, large living room. Mahogany finish. Wonderful view.

Now, listen: $18,000: $2500 cash. Will take part trade. See Frank Herbert.

The Frank Meline Co.
462 No. Canon Dr., Beverly Hills.
OXford 6171.

10-RM. duplex, ½ block from car line, bus and stores, on paved street and surrounded by paved major boulevards. A fine rental property, $18,500. Incumbrance $11,500. Want good clear lots for $7000 equity. HANCOCK & CO., 233 Wilshire Blvd., Beverly Hills. OX. 6813.

FOR RENT

A large assortment of single homes both furnished and unfurnished. Act quickly, for these homes will rent quickly. Open Sunday. JUSTIN T. McARTHUR, 1928 Wilshire Blvd. OXford 2803.

Owner Will Sacrifice

Beautiful corner 7-rm. Span. 3 bedrms. 2-car gar. 226 So. Stanley Dr. Key next door. Ph. 509798 or OX. 3958. Bargain in direct buyer.

EXCEPTIONAL
10-room Spanish. The best of everything. 4 master bedrooms, 3 tree baths. Will trade for good vacant or trust deeds. Call Owner, HE. 1710. 614 Linden Drive.

Owner Will Sacrifice

2-story 4-bedrm. home on beautiful lot 85x200 just S. of Sunset. Reas. terms. Courtesy to agents. Phone mornings. WA. 1527.

WONDERFUL new 9-rm. 2-story Span. home, all the newest & latest features, beautiful beyond description. Take smaller property or lot. Bal. terms. Your chance to get a trade in. Key. HIlls. OX. 5801.

BY OWNER
Wond. 7-R. 2-sty. brick home, 3 master bedrms., lg. liv.-dining rm. All mod. conv. Must be sold at sac. Open inspect. 807 N. Palm Dr.

VERY beautiful 7-room English; well built, elevated lot, colored bath. Sprinkling system. Owner, 349 S. Oakhurst Drive.

709 NORTH LINDEN
Spanish home. Low price, easy terms. Ideal location. Call OX. 1171 or see lot.

EXCHANGE BARGAIN. new 2-story Span. 8-rm. home on Knoll nr. Bev. Hills Hi. bus & stores. Pr. $18,500. take business or lot up to $8000. OX. 7385.

INVESTORS, NOTICE

$9750. $2250 cash buys fine duplex. 124-126 Oakhurst Dr. Cole. TH.7036

WANT best 2-story home in Beverly that $20,000 will buy. Must be snap. KITTLE, OXford 0908.

7-R. 3 bedrms. Sacrifice, take sedan, lot or cash for eq. OX. 8851.

BEVERLY HILLS—
For Sale, Exchange, Etc.

AN ARTISTIC GEM

Unique Spanish design, perfectly exquisite decorations & tile, 4 beds, 3 baths, 4 porches, superb view, on crest of Beverly Hills Hghts., $27,500. 1280 S. Camden Dr. OX. 8055.

RENTALS

BUNGALOWS TO MANSIONS
FURNISHED OR UNFURNISHED.
Homeseekers and property owners see Miss Mattison, SPECIALIZING on Beverly Hills rentals for the
DAN M. JONES CO.
OX.2807. 435 N. Canon Dr. OX.0805

6-ROOM English home, 3 bedrooms, corner, 1 block north of Wilshire. Sacrifice. Owner, OX. 4919.

WESTWOOD HILLS
For Sale, Exchange, Etc.

BEAUTIFUL Spanish home, situated on a large oversized lot overlooking the new University of California grounds. The house is built around a delightful court yard which is profusely landscaped and shrubbed. Downstairs the living room, dining room and breakfast room face on the court and upstairs there are three large bedrooms, and two colored tile baths, with plenty of closets and dressing rooms. The price is very reasonable. Easy terms can be arranged. Will accept Westwood lots or equities in exchange. Call MR. VANN OXford 1187, evenings. OXford 8678.

HOLMBY HILLS
MARVELOUS ESTATE

SPECIAL PRICE. High level estate commanding permanent unobstructed view of entire city, mountain & ocean, facing beautiful 132-acre park. Might consider part trade. Call Mrs. Shepherd, GL. 5154 or eves. GR.5867

VIEW SUPREME

High, level lot on one of Westwood's finest drives. Located north of Wilshire Blvd. Improvements all in and beautiful homes on all sides. Priced for quick sale, $8650, with terms. For appointment call DHeazel 8172 or 590-501.

WESTWOOD HILLS

55 ft. frontage. Residential lot between Santa Monica Blvd. and Wilshire Blvd. Gas, water, lights, sewers, sidewalks and curbs included in price. ONLY $3100. Easy terms. DR. 8147 or VA. 4909, evenings.

$8500 WILL duplicate on your lot for $8500 the finest Spanish house in 33 Medio Drive, ½ block north of Brentwood Golf Club and finance up to 90%. Weiby Hudson, 2700 Santa Monica Blvd. Bev. Hills. OX.5137

PICO BLVD.

Best buy on Pico—next to prominent corner. $1000 less than inside lots in same block. Phone Mrs. Shepherd, GL. 5154 or eves. OR.6897

WESTWOOD

Fine high lot with a permanent view. 55 ft. front, near Wilshire and University. Most wonderful place for a home. OXford 5914 or S. M. 322-34.

WILL sell 4-flat or duplex, priced right. Have a beautiful 7-room bungalow, Westwood Hills, near University. Lot 82x215. Price $16,500. CALL BONNER, OX. 4906

2 CHOICE lots in Westwood nr. Pico Blvd. restricted for double bungalow. By owner, 1927 N. E. Lawrence. 1801 S. Hill. WE. 3041.

SACRIFICE by owner, Westwood Blvd. Business lot. Cheapest frontage on the boulevard between Wilshire and Pico. Phone OX 1054. Eve. OX. 4771.

NORTH of Wilshire, high class residence district. 75x148 ft. Priced near University Bridge $5000. Terms. SCHMIDT, GL. 5153.

BUSINESS LOT WESTWOOD BLVD. & PICO. Chas. Vales Jr. and then phone me for my price. DR. 8147 or VA. 4909 eves.

WESTWOOD LOTS
Cash for equities if priced right. 243 N. Beverly Dr., Beverly Hills.

LIBERAL loans made on vacant and improved Hills properties. R. P. DUPUY, OXford 1054.

HIGH res. lot, north of S.M. Blvd. $500 under mkt. Box 603. Sawtelle.

BEL-AIR
For Sale, Exchange, Etc.

3 BEL-AIR ESTATES
FREE & CLEAR

Will exchange part or all for Westwood business, residential or Holmby Hills. Call MRS. SHEPHERD, GL. 5154 or eves., GR. 6897.

GENTLEMAN'S ESTATE
OVER AN ACRE
$18,500
Nothing in Bel Air to compare with this sightly location and view. WH. 6023.

GLENDALE—
For Sale, Exchange, Etc.

White Spanish Stucco
RED TILE ROOF
7 SPLENDID RMS. UNIT. HEAT. LAWN. SPRINKLING SYSTEM.
$7000—$750 Cash

Beautiful new home, RIGHT IN DOROTHY. Glendale's most exclusive residential section. Living-room & dining-room to Tiffany, real fireplace, attractive beamed room. 3 nice bedrooms, splendid tile bath, beautiful kitchen with tile sink and built-in china cabinet. Sleeping porch, lawn, orange trees, shrubs, sprinkling system, double garage. Nothing to compare with it. Only

Glendale Realty Co.
REALTORS.
131½ N. Brand. Glendale 44.

NEW 7-ROOM STUCCO
2-Unit Heating System
$7000—$750 CASH

Beautiful new 7-rm. typical Spanish stucco. Living-room, beamed ceilings, 3 bedrooms, ideal kitchen, built-in ices, patios, double garage. Wonderfully located, close in, high-class residential district. See this at once, then compare it with anything in Glendale.

The Akers Realty Co.
REALTORS.
141 South Brand. Glen. 3267.

EXCEPTIONAL HOME

Strictly modern 6-room new Spanish bungalow. Furnace heat. Double garage, large lot, front, close to schools and transportation. Sparr Heights, Glendale. Price $6500. Real buy. Pay $100 cash and more in. Balance like rent. OWNER-BUILDER, owner, 2934 Riverside Dr. OL. 1332. Glen. 1940.

INDUSTRIAL
LOTS AND ACREAGE
L. H. WILSON, Realtor.
1530 S. San Fernando Rd., Glendale
Glendale 1351. CApitol 1714

7 LARGE ROOMS, $6700.

Beautiful new stucco, foothill loc., 3 bedrms., tile bath with shower. Cor. lot, dble. gar., real bargain. $1000 cash. SULLIVAN, 112 South Brand, Glendale.

$16,500 HOME FOR $11,750!
New 9-rm. 4 bedrooms, 2-story home, 2 baths, finest foothill district for $11,750! Already foreclosed. Perfect title. Key with Chas. E. Murphy, 518 S. Brand Blvd. Glen. 2280.

H. L. MILLER
Real Estate, Insurance, Loans.
212 E. BROADWAY, GLENDALE
Phones: CApitol 7337. Glendale 853.

SACRIFICE my wonderful home, 7 rms., lot 50x200. Zone B. Bus. & apt. Also sell furniture. Leave U.S. 1020 S. Glendale Ave. OWNER.

FOR bargains in Glendale property see
W. L. Twining, Realtor
308 Security Bldg. Ph. Glen. 8720.
Glendale Office, CORNER
Grand View & Kenneth Road, Glendale Pr. $12,500. WA. 6200

BURBANK—
For Sale, Exchange, Etc.

AUCTION
SUNDAY, May 20, 1 P.M.
VICTORY BLVD. FRONTAGE
adjoining southeast cor. Victory & Olive ave. Choice business sites. GOING TO HIGHEST BIDDER. Fl. 2134. C. H. O'CONNER & SON. Auctioneers.

CORNER business lot 50x150 ft. Nr. Victory & Lincoln Blvds. and Burbank Public Park. TR. 9469.

FOR good trades write Frank W. Wellington, realtor, 1914 S. Olive, Burbank, or telephone Burbank 408.

PASADENA—
For Sale, Exchange, Etc.

HOME SACRIFICE

Attractive six-room bungalow in southeast section, close to L. A. transportation. Property sold three years ago, $7950. Price today $5950. House entirely refinished inside & out, looks like new. This is a steal for some one. Will accept $450 cash down and balance $48.50 per mo. Owner, Terrace 1769 or Terrace 1903 eve., Pasadena.

REDUCED & underpriced, 2-story 8p. 4 bedrms., 3 baths. Lot 100x225. New. $16,500. A beautiful place. Hogan Co., 370 E. Colo. st. PAS. 1st 17 yrs. Ter. 3151. Sales & rentals.

ALHAMBRA—
For Sale, Exchange, Etc.

$1000. GOOD level highly restricted res. lot, close in. trms. You will be amazed. Mr. Keane. GA. 8872.

ALHAMBRA—
For Sale, Exchange, Etc.

SAVE $5000, beautiful home, E. front, owned by professional man building in San Marino, has cut price, $5000 for QUICK SALE. Mahog. finish, 7-room, property clear. Might trade. Best bargain in Alhambra. Open Sunday for inspect. Don't buy before seeing this sacrifice. FORBES CO. 6 No. Garfield.

BEAUTIFUL 6-rm. stucco, cor. lot. Wonderful view, dbl. gar. 2 blks. from business center. My equity $2200, will discount ½ for cash. Will accept lot, late auto & small cash payms. or what is your proposition? See Owner, 36 E. Adams ave. Alhambra 5276.

NORTH front lot, San Marino, near Huntington Dr. $1600. "I need cash" Holden, 36 N. Garfield. Ph. 1227-W.

SAN MARINO—
For Sale, Exchange, Etc.

FINE 3-bedrooms, stucco, every conv. bargain by owner, Colorado 6868.

SOUTH PASADENA—
For Sale, Exchange, Etc.

FOR SALE or exchange—8-rm. English stucco, $11,500, or will take $800 cash & good lot in Oakland or here for our equity. Call EL. 1716.

EAGLE ROCK—
For Sale, Exchange, Etc.

BARGAIN, near center of Eagle Rock. 3-room, bath, garage, lot 55x120. Fruit, shrubbery, clear, easy terms. 2313 Addison Way. AL. 4696.

HIGHLAND PARK—
For Sale, Exchange, Etc.

ADJOINS Victory Park. New stucco, 6 rms., dbl. gar. Wonder. view, $5500, terms 5-rm. bung. built 1 yr. $3500. Lots $1000 up. Owner, CA. 1423.

6-RM. new stucco $5500. Make offer sale, trade. GA. 9591. 6035 York Blvd.

HUNTINGTON PARK—
For Sale, Exchange, Etc.

LEAVING city, our lovely 8-rm. colonial bung., furn. 2 bedrms. 2136 E. Walnut. Walnut Park. DE. 7735.

SANTA MONICA—
For Sale, Exchange, Etc.

Furnished Beach Home

Beautiful 2-story Spanish

PROPERTY—

COUNTRY PROPERTY—
For Sale

Alfalfa Ranch

HAY READY TO CUT
BOTTOM LAND
CITY WATER
$7500 CASH, BALANCE
TERMS. REALIGATION
BUY DIRECT FROM OWNER

Miller & Lux, Incorporated

ROOM 1807, 215 W. 5TH ST.
PHONE 72470, LOS ANGELES, CALIF.
7039 MERCHANTS NATIONAL BANK BLDG.
SAN FRANCISCO, CALIF.

PROVED ACREAGE
AND at VISTA, the most
idly growing community in
northern San Diego county;
is destined for rapid and
profitable orchard development in
fornia. Kindergarten, grammar
ers, high school, Vocational
(Smoons, avocado, lemon, walnut,
other products. Acreage
ties and desirable locations.
ation, land will be sold on
terms. Inquire
O. HART, 427
Nuts Bldg.

BEAUTIFUL ranch and orange
for sale by owner. Only
from Los Angeles, near Ocean
450 acres, highly developed
lemon. Furnished ranch house
bungalow. Artesian water
trees in front of house. Ex-
ning pasture for stock. Fine
cows and all live stock. Ranch
complete. Price $350 per acre
or trades. Lowest cash terms
ranch safety. Address R. L. B.
Times Branch.

CHOICE low-priced UNIMPROVED
ed valley land; L. A. and
counties. Write owner for
Co. C. E. PRICE, 908 S.
DU. 6294.

TRY to beat this! 20 acres
good with water. Address
Beach, Box 477, Torrance.
$1500 per acre. Terms.
HOME. Long Beach 6-1

160 ACRES best alfalfa & fruit
good 5-room house, barn,
trees & hedges. It's a bargain
Improvement worth $5,000
R. A. RICHEY, Hinkley, Cal.

40 ACRES Antelope Valley, on
highway, school, water; 30
feet; alfalfa ranch and
$60 per acre. Terms.
Times Office.

80 ACRES near new Cecil Rose
Pine for lemons or stock
Owner, 2235 W. Adams.

18 ACRES artesian water, new
rm. house, Beach privileges
house small ranch, will consider
some property. 1000 N. Ala-

BARGAIN
12-acre walnut grove on hwy.
ml. W. Walnut Station. Fine
$4500. $750 cash, bal. easy.
Owner, 1000 N. Alameda.

160 AND 80 acres for lease
ter close to surface. 1 K. 1
Daggett, Calif.

135 ACRES Owner's No. 1 near
near Tustin. Valuable for
per ac. $3417E. TR. 7000.
Any Part 1600 A. $ up.
Owner, 2226 N. Burnside.

Arizona

SMALL down payment, $4.50 per
hours one acre power pump
Yuma valley irrigated
bearing trees not $1000 per
Three days' free
information
wonderful deal. 710 Stim-
minal Bldg.

Antelope Valley

ONLY 3 MILES E. OF LANCASTER
Known as the Roosevelt Alfalfa
Offering 160 acres raw land
alfalfa ranches, greater
side, surrounded by fine
alfalfa ranches, greater
ing industries developing
you cannot lose; bottomless
profitable yearly crops
Lancaster ships more high
falfa than any other town in
formia. Underlying water
Tapped by artesian well
$100 per acre, will sacrifice
$60 per acre; terms, $10
cash down, 1-10 each year
after. 7% int. Owner
Roosevelt Highway Bank Bldg.
Pasadena. SY. 6-1

REAL ESTATE—
For Sale

Miscellaneous —72

SOUTHERN Pacific R. R. and
Santa Fe lands for sale in
counties. Tract R. Bulletin
Sales Agents, Lancaster, Cal.

120 ACRES fine alfalfa and fruit
No alkali. Plenty water
acre, cash. Brown, 324 S.
ST. 7454.

IMPROVED land in Antelope
suitable for flax, sugar beets
potatoes; water; 400 ft. on
Lancaster. Owner, 1000 N.
Alameda.

Newhall

FOR SALE—Most desirable new
cottage on 50x150 lot, com-
suited for RENT or resi-
Address R. McKENZIE, Box
Newhall, Calif.

San Joaquin Valley

"BARGAIN," 80 acres, great
San Joaquin Valley. Most
Piped, elec., $5000 cash
goes with place. Owner,
Stockton Deep Water
San Joaquin County Farm Loan
Stockton Chamber of Com-
309 Grunsky Bldg. Stockton, Calif.

San Fernando Valley

MAKE $3000

Lankershim Blvd. frontage of
$3000 to $10,000 under
same block. Title Insurance
Valley Corp. No. Hollywood

LEAVING MUST

1 acre home & established
income of $1500. $9 per
$4000. Greenleaf st. Calabasas

SUBDIVISION property! w
Owner Land & Investment
Provident Bldg., San Fernando.

BUY FROM OWNER
2 A. chicken ranch. Ad
$6000. Terms. Box 6046 Times Office.

Small down payment, 7½ int.
Owner, 1000 N. Alameda.

SAN Fernando Valley for sale
worth $6000. Deliver for
& par act. full cons. Owner, 1000 N. Alameda.

FOR SALE, several choice
San Fernando Valley, 5
worth $6000. Deliver for
& par act. full cons. Owner, 1000 N. Alameda.

$6 ACRES CLEAR ranch
or northern. 208 Dutcher

For Exchange

80 A. fine alfalfa land, water
Southern Colorado Chain Co.
or ex. for Southern
42 st.

MODESTO, Calif. equities
or acreage.

MODESTO, Calif. ranch, clear
or exchange, well, chicken
Spokane, Wash. clear
property. 2 room 6 months
property. 2 room 6 months
WANTED double cottages
Box 6048, 3918 S. Hope
600, Mtg. $7500, 3918 S. Hope
Want L. A. Owner, 2420 E. 4th

Wanted

280 A. $5000 cash. Owner
400 BAKER AVE. Bell 6-1

SAN DIEGO PROPERTY—

600-ACRE tenants' farm
San Diego on highway
Francisco. Will sell
Terms. $3 per acre
BLVD. Long Beach.
Clear for clear, OWNER

MOUNTAIN, RESORT, LAKE—
Property—

TREES, VIEW, QUIET,
In beautiful CANYON
by minute of mountain
Ideal for all year
shown. $2000 or
membership privileges
clubhouse and tennis
Address P. O. Box
RAINBOW RESORT, MESA
OREGON
acres mountain
Ideal for family
Terms. Call OWNER
Mtg. $4000. Address
MARKET REALTY CO., 318
BUCHER REALTY CO.
BIG BEAR furnished cabin,
modern, 2 lots, corner
$3500. Trade or sell. Owner
Yard, 214 E. Main
Orange, Calif.

ORANGE GROVES
For Sale

TRADE IN CALIFORNIA
$3000 EQUITY
Will trade for
Address Box 1
Times Branch.

ORANGE GROVE
Bearing, Bargain

REAL ESTATE—
For Exchange

Miscellaneous —72

FOR SALE or exchange, clear for
clear. Ten acres located near Wat-
sonville, Santa Cruz Blvd. Want in-
come. J. H. ALLEN, Box 7182.

FINEST chicken ranch in Calif. 16 A.
mod. house, 14 bldgs. Standard
$18,000. Want income A. $10,000.
Pasadena property. Box 4464,

$6,000 equity in duplex court, $10,-
000 cash and T. D. $10,000, for bus-
ness property or vacant lot. Room
422 Detwiler Bldg.

$6,000, NEW APT. HOUSE, BEAUT.
FURNISHED, RENT $125.00 AN
WANT REAL ESTATE OR LOTS PART EXCH.
WA. 4563. EVE. DU. 2662.

$16,000 FIRST MORTGAGE
on Idaho brick blk. Owner wants
lot or income. Will assume.
241 N. Western ave. HE. 8207.

20 ACRES, $6500, CLEAR.
Grapes & peaches close to Fresno.
Want home $15,000. Stephens &
Co. 461 N. Western. HE. 8207.

WANT business frontage to $25,000 in
exch. for new clear home in Wil-
shire-La Brea dist. or equal value.
OR. 1291.

TRADE what you have for what you
want. Chetwin & Holt, largest
list of Wilshire properties for ex-
change in the city. DR. 4288.

40-ACRE fruit ranch in city of Corn-
ona, Calif. Beautiful home. Value
$40,000, clear. Will trade for equity
Los Angeles apt. OX. 8871.

Real Estate Exchange

GARLAND and EATON
321 S. Western ave. GL. 9653.

WANT Miami or West Palm Beach,
Fla., property to $12,000; (owners
only); for 4-flat at $14,500. L. A.
Wellington Road.

NEW subdiv. 2 A. 1-4 A. limp. mod.
ging. hse., 500-hen unit, blvd. near
Bloomington; water stock; want inc.
or vac. Own 7421 Buckingham Rd.

$18,000 COUNTRY hotel, furniture,
building and lot on Coast to Coast
highway, Bullpit office. Call 206 Det-
wiler Bldg.

WE CLEAR 80 a. beautiful canyon
fruit land, 18 miles from L. A.
worth $2,000. Sell or trade. Write
owner, 1021 Ingraham st.

A 6 A. CB in grapes, 12 peaches, near
Upland, $16,000; terms. Will take
$5,000 cash. Want L. A. property or north-
ern ranch. Owner, OR. 8368.

Wanted, a country exchange
Holmes. Must have 1 A. listings to
submit. SELECMAN, 7024 Melrose.
GR. 2237.

WANT Vancouver, B. C., for San Di-
ego Income. Rented $120. Price $12,-
500. Mortgage $4500. C. SINDLE-
MAN, 1000 Bank of Italy Bldg.

BEAUTIFUL apt. house lease & furni-
ture, price $10,000 for home. Owners
only. SHIPLEY, 830 Chan-
nel Bldg. VA. 5868.

WANT res. lot, close in, for moderate
priced home. Owner, 3218 S. Vermont.

WANT income lease and furn. clear, mak-
ing money, trade for small bunga-
low home, cash. TR. 2501.

WANT 2 or 3 house in Pasadena.
East Beach income or res.
dence. 6317 York Blvd., L. A. AL. 3211.

REAL ESTATE—
For Exchange

Miscellaneous —72

EXCHANGE 1 acre El Monte, mod.
5-rm. home, fine fruit trees, peach-
es, pears, cots & orange, 1st class
chicken equipment for 1200 hens.
Price $12,500; mtg. $2000. Want
home in Los Angeles, same amt.

ARCADIA. 1 acre, corner. Mod. 5-r.
home; trees, flowers & shrubbery.
Choice country home. Chicken and
rabbit equipment. Price $11,500.
Want home in L.A. to same amt.

CHINO. 2 acres on the main blvd.
Modern home. Vegetable stand on
st. which will make a good living.
Fine vegetables raised on the place.
Chicken equipment for 1800 hens.
Price $12,500. Mtg. $3000. Want
home in Los Angeles, Glendale or
Pasadena.

EL MONTE. 3 acres, good home,
chicken equipment for 1000 hens.
128 fruit trees, assd. Income beau-
tifully located & modern. Price $11,-
500. Want home in Alhambra, Pa-
sadena or Altadena to $3000. See J.
R. Gillies, with
ROBERT MARSH & CO., INC.
200 Rives-Strong Bldg. TR. 1121

HOLLYWOOD APARTMENTS

Fine corner location. Lot 70x135;
furnished; income $11,400. Mortgage
$43,000. Price $95,000. Will con-
sider any reasonable offer for equi-
ty. OWNER, 7021 Melrose.

"LET'S TALK IT OVER"
CLINCH & TURTLE
444 SO. WESTERN. DR. 2366

WONDERFUL COURT

12 units, large lot, Hollywood. A
real money-maker. Always fully oc-
cupied. Price low for cash or will
take good 4-apartment house as part pay-
ment. Call Mr. Spencer.
LAACK & WILLIAMS
3759 Wilshire Blvd. DU. 3300.
Bet. Western & Oxford.

HOME WANTED

Beautiful 3-story brick apt. Cream
of income section, close to 3rd St.
34 units, well furnished, elevator,
etc. Inc. $1600 mo. Price $120,000.
Will take clear home to $50,000
See Mr. Phillips.
PHILLIPS & REAM
S.E. cor. 6th & Western. WA. 1171.

OPPORTUNITY

10 units, 3 rms. each, nicely furn.
Priedaire, etc. Hollywood location.
Price $36,000. $12,000 cash. Will
take a good home to $20,000 or sub-
mit. Quick action here will get you
a good deal. LARRY PHILLIPS
PHILLIPS & REAM
S.E. cor. 6th & Western. WA. 1171.

Hancock Park Apt. House

12 doubles, new, elegantly fur-
nished, Priedaire, etc. 60-ft. lot.
Showing income of more than 10% on
$60,000 on low rentals. Will exch.
for vacant business or acreage. Will
assume. DANA & EATON. 111 So.
La Brea. OR. 1251.

1 Blk. Ambassador Hotel

4-story new brick apt., strictly
modern. 28 singles, 7 doubles. Inc.
$38,000 yr. Price $185,000. Incumb.
$160,000. Will take home up to L. A.
DYER & SON, INC.
800 N. WESTERN. NO. 8345.

OWNERS & AGENTS

Close in $100,000 business cor. trade
for income property, home or ranch
$40,000 equity. Lifetime. MR.
CLARK, 216 W. 5th st. 6670.

$ 6-RM. houses on bus. lot, 50x150.
Port Wayne, Indiana. Both modern
leased, bank appr. $8,000. Equities
$4100. 1 yr. at 7%. Want
Southern California above value.
4456 TUJUNGA AVE., Burbank
726-W.

BUSINESS frontage, Highland Ave.
San Bernardino, to trade for good
apt. house, bung. court or residence
L. A. or vicinity. Must be bargain.
Will assume one mortgage. Owners
only. 1026 W. M. GARLAND BLDG.
TU. 3071.

DUPLEX-CLEAR

Splendid rental district, 12 large
rooms. Sacrifice at $16,500. Want 3-
rm. bung. to $10,000 as part pay.
McGOUN-CHERRY, Inc.
109 N. Canon Dr. OXford 0807.

APT. 12 units, 48 rms. New Spanish
2-story. Let bungs. 9 garages, serv-
ants quarters over garages. Beauti-
ful carpets, Priedaire, unit heat, all
rented. Income $1,200 mo. Will
clear lot or lots. Submit. Jenkins,
8001 Santa Monica Blvd. HE. 9209.

Apartment for Home

Beaut. 3-sty. 58 rms., fine loc. 60-ft.
lot, no vacancies, inc. $1300 mo., 1
mo. free rent. Hollywood, 10
ocean, for my $60,000 equity. JACK
PHILLIPS, OX. 6111.

FOR EXCHANGE

Have clear income worth $35,000. Will
exchange for business property to
$60,000 which has good income. Ap-
praised part cash. Call MANN, OX-
ford 1197 or OXford 8878.

BROOKLAIN Ave. 2 stores, 3 rms.
above, lot 50x180. Price $16,500, mtg.
$8000. Also corner, 2 stores, 5
rooms above. Price $22,500. Mtg.
$10,500. Trade either for clear
ranch. Capitol 4.

EXCHANGE ORANGE GROVE
in Glendora, price $45,000, mtg.
$10,000. A-1 condition, fine home,
pool, etc. Want clear home to
1450 N. Hudson. GL. 6415. Eves.
OX. 1419.

BEAUTY court in exclusive W. Adams
Hgts. cor. 73x175. Income $900 mo.
Always rented. Take clr. for eq. of
$36,000. Edward Olsen, 416 W. 8th
st. VA. 1641. EM. 2005.

GOOD L. A. and L. B. inc. properties
for sale & No. Calif. groves &
ranches. Owner, 416 W. 8th st. VA.
1641. EM. 2005.

TRADE $3000 equity in close in prop-
erty, 2910, Budlong, for one com-
pletely furnished 5-rm. bungalow
for what have you? Call GLEN-
DALE 2950 in PARKER.

CLEAR

Bungalow of 8 rooms, 2 baths on
good street. $23,500. Want business
prop., vacant or improved. OR. 8501.

BROKERS and traders, will give you
50% interest in clear lot value
$6,000 and exchanging my income apts
near L.A. See Mr. Brown, 637
Hoge Bldg. Sunday & evenings
Woodrow 1317.

SAN DIEGO residences, ranches, in-
come property to exchange for L.A.
or vic. For quick action write R.
W. Erickson, 1005 Second St., SAN
DIEGO.

HANCOCK PK. DUPLEX

Income $3420; 14 rms. Unit heat,
elect. refrig. Sanitas throughout; 4
cars. Exchange 1e mat. OR. 8903.

FOR exch., 160-ac. relinquishment,
Palmdale-Little Rock district. Fine
level land; no alkali; proven pump-
ing wells. Best offer takes it. H. H.
Stevens, Rosslyn Hotel, FA. 3300.

20 ACRES best Lancaster land for part
payment on income property. Com-
plete list. Might add some cash. B.
M. CASTER, 2632 Menlo ave. AX.
0610.

BROADWAY BUSINESS

Lot 69x118. No. of Florence. Want
house & W., or residence lot. Submit
offer. 4800 S. Figueroa. AX. 6829.

WE GET WHAT YOU WANT
FOR WHAT YOU HAVE
QUICK ACTION
805 S. Grand ave. TU. 3818.
$150 PICO BLVD. OX. 4017.

EXCHANGE apt. houses, store build-
ings, ranches, houses and lots. What
have you to exchange? Address
A. T. A. T. U. M.
3691 Wilshire Blvd. FI. 3850.

CLEAR Glendale business lot worth
$9000 and $1000 cash. Resi-
dent or business income to $20,000.
MARCUS REALTY CO., 1001 N.
Pacific, Glendale. Glen. 178.

10-ACRE grove, clear, 7-room house,
garage, etc. Price $12,500. L. A.
home or duplex. Will assume to
$6000. DR. 3202.

CLEAR ranch for 1 or 2 properties on
Los Angeles st. Assume $65,000.
HERNANDO D. WOOD CO.
2881 E. 1st st. AN. 0111.

Real Estate Exchanges

ACME REALTY CO.
7404 MELROSE. OR. 8906.

WANT CLEAR LOT AS PAYMENT
ON 10-RM. DOUBLE NEAR WIL-
SHIRE AND ALVARADO. PRICE
$12,500. TERMS. OR. 7938.

JEWELS, 6 beaut. pieces. Diamonds,
platinum set, valued $7000, for im-
proved city property. Owner,
Address M. box 109, Times Office.

BEAUT. Altadena bung., for lot or
small ranch close in. Pay some cash.
Edward Olsen, 416 W. 8th st. VA.
1641. EM. 2005.

PHOENIX for L.A. 2599 Runyon st. nr.
Country Club, 6-room brick, fir-
place, room above. $5000. Sampson-
Baldwin Park.

7-room stock of new radios here for
clear lot, value $2500. Full value.
Submit. F. D. Walker & Co., 836
Metropolitan Theater Bldg. TU. 2460.

GOOD L. A. and L. B. properties for
sale & exchange. Groves & ranches.
Owner, 416 W. 8th st. VA. 1641.
TOWER & WOODS, 17 Locust.
634-136, Long Beach.

TRADE $3000 equity in close in prop-
erty, 2910, Budlong, for one com-
pletely furnished 5-rm. bungalow
for what have you? Call GLEN-
DALE 2950 in PARKER.

CLEAR

Bungalow of 8 rooms, 2 baths on
good street. $23,500. Want business
prop., vacant or improved. OR. 8501.

BROKERS and traders, will give you
50% interest in clear lot value
$6,000 and exchanging my income apts
near L.A. See Mr. Brown, 637
Hoge Bldg. Sunday & evenings
Woodrow 1317.

SAN DIEGO residences, ranches, in-
come property to exchange for L.A.
or vic. For quick action write R.
W. Erickson, 1005 Second St., SAN
DIEGO.

Exchange Listings Wanted

432-548 S. Spring. VA. 4316.

WANT clear for $14,000 eq. in court
Walking dist. Edward Olsen, 416 W.
8th st. VA. 1641. EM. 2005.

WANT CLEAR LOT up to $20,000 or
Beverly Hills 8-room new home
Value $24,000. OWNER. OXford 5903

WE trade the earth. Also money for
investments. J. M. French Co., 151
N. Western. GR. 5148.

WANT city income from owners. Best
trade. City or country. 424 W. Val-
ley Blvd., Alhambra. FA. Alh. 254.

REAL ESTATE—
For Exchange

Miscellaneous —72

FOR SALE or exchange, clear for
clear. Ten acres located near Wat-
sonville, Santa Cruz Blvd. Want in-
come. J. H. ALLEN, Box 7182.

FINEST chicken ranch in Calif. 16 A.
mod. house, 14 bldgs. Standard
$18,000. Want income A. $10,000.
Pasadena property. Box 4464,

$6,000 equity in duplex court, $10,-
000 cash and T. D. $10,000, for bus-
ness property or vacant lot. Room
422 Detwiler Bldg.

$6,000, NEW APT. HOUSE, BEAUT.
FURNISHED, RENT $125.00 AN
WANT REAL ESTATE OR LOTS PART EXCH.
WA. 4563. EVE. DU. 2662.

$16,000 FIRST MORTGAGE
on Idaho brick blk. Owner wants
lot or income. Will assume.
241 N. Western ave. HE. 8207.

20 ACRES, $6500, CLEAR.
Grapes & peaches close to Fresno.
Want home $15,000. Stephens &
Co. 461 N. Western. HE. 8207.

WANT business frontage to $25,000 in
exch. for new clear home in Wil-
shire-La Brea dist. or equal value.
OR. 1291.

TRADE what you have for what you
want. Chetwin & Holt, largest
list of Wilshire properties for ex-
change in the city. DR. 4288.

40-ACRE fruit ranch in city of Corn-
ona, Calif. Beautiful home. Value
$40,000, clear. Will trade for equity
Los Angeles apt. OX. 8871.

Real Estate Exchange

GARLAND and EATON
321 S. Western ave. GL. 9653.

WANT Miami or West Palm Beach,
Fla., property to $12,000; (owners
only); for 4-flat at $14,500. L. A.
Wellington Road.

NEW subdiv. 2 A. 1-4 A. limp. mod.
ging. hse., 500-hen unit, blvd. near
Bloomington; water stock; want inc.
or vac. Own 7421 Buckingham Rd.

$18,000 COUNTRY hotel, furniture,
building and lot on Coast to Coast
highway, Bullpit office. Call 206 Det-
wiler Bldg.

WE CLEAR 80 a. beautiful canyon
fruit land, 18 miles from L. A.
worth $2,000. Sell or trade. Write
owner, 1021 Ingraham st.

A 6 A. CB in grapes, 12 peaches, near
Upland, $16,000; terms. Will take
$5,000 cash. Want L. A. property or north-
ern ranch. Owner, OR. 8368.

Wanted, a country exchange
Holmes. Must have 1 A. listings to
submit. SELECMAN, 7024 Melrose.
GR. 2237.

WANT Vancouver, B. C., for San Di-
ego Income. Rented $120. Price $12,-
500. Mortgage $4500. C. SINDLE-
MAN, 1000 Bank of Italy Bldg.

BEAUTIFUL apt. house lease & furni-
ture, price $10,000 for home. Owners
only. SHIPLEY, 830 Chan-
nel Bldg. VA. 5868.

WANT res. lot, close in, for moderate
priced home. Owner, 3218 S. Vermont.

WANT income lease and furn. clear, mak-
ing money, trade for small bunga-
low home, cash. TR. 2501.

WANT 2 or 3 house in Pasadena.
East Beach income or res.
dence. 6317 York Blvd., L. A. AL. 3211.

REAL ESTATE—
For Exchange

Miscellaneous —72

S. H. WEST & CO.
SANTA MONICA

BUSINESS CORNER. Santa
Monica. CLEAR. $17,500. Want home
PASADENA, HOLLYWOOD
or GLENDALE, same value.

Want court, modern, $50,000.
EXCH. for apartment corner, blk.
from ocean, ripe for building.

Hollywood lot & Santa Monica
T.D. Want 4-flat. Will assume.

Hollywood home, 4 bedrms., 3
baths. Want business or court.

Business L.A., leased SAFE-
WAY, $25,000. Want small home.

1337 OCEAN AVE., PHONE 23148.

Choice Income Property

Well located business lot 90x100,
improved with almost new and
strictly modern brick Hotel and
Store Building of 125 rooms. Lobby
& two Store Rooms. Has one mort-
gage only $60,000. Appraised at
$170,000. Priced at $130,000 with
$25,000 cash, $45,000 in trade and
assume mtge. Producing fine return
on investment. Exceptional future pros-
pects. For full details see MR. D.
BARNES, 223 Sun Finance, 6th &
Olive.

Want Middle West

6 acres having 500 feet frontage on
Western ave. Located 5 blocks from
the very center of Torrance. This
property will be absolutely worth a
fortune in a yr. Mtg. $10,000. $3000
due June 5. Owner lives in Middle
West.

MR. CHAPMAN
2337 E. 2nd st.
Ph. 3200S2. Long Beach

NEW DUPLEX FOR TRADE
1 of a building a beautiful 14-room
& 4-bath strictly up to the minute
duplex in Wilshire-Fairfax tract.
Only 2 blocks from Wilshire. Priedi-
aire, colored tile baths, unit heat &
modern in every respect. I will trade
this duplex, just will stand for 10%
inflation. Only encumbrance $12,-
500 first mortgage. Price $27,500. If
your property is not priced low let
submit it to FRED W. KLEIN, OR.
1241.

WANT property in Burbank in ex-
change for 3 acres on blvd. 3-rm.
house, barn & poultry equipment
600 birds. Over 150 bearing Valen-
cia orange trees. Value $25,000.
Equity $5000. Will consider part in
falfa. Income from oranges last yr.
$1000. Price $12,500. Mtg. $4700.
Please give full list. 1st letter
I will give you immediate attention.
Geo. Stanssard, Realtor, 211 1st
Nat. Bank Bldg., POMONA.

Millions to Pick From

When buying merchandise you re-
ceive the same discount. Are you
looking for properties to exchange
do the same. See us for the largest
selection in the city.
PHILLIPS & REAM
S.E. cor. 6th & Western. WA. 1171.

DETROIT, MICH., FOR CAL.
BRICK FLAT, 4 UNITS, 6 ROOMS
EACH, 2 BATHS. $2640
YEAR. One 6% $13,000 bank loan.
Assume bigger amount on L.A. prop-
erty. G. H. Hagenah, WA. 6703
3933 W. 67th.

Residential Lots Wanted To Build On At Once

I have bona-fide Trust Deeds on
beautiful 5-room stucco homes to
trade for same. Lots must be clear.
OWNER, WE. 1478.

A REAL BUY
Business & home on same lot, store
has 50 ft. & 4-room blvd. mod.
house in rear, dbl. gar. All clear.
Pr. $7000. $ 2 terms. Consider lot
up to $2000. Owner, 1026 W. Pico.
Phone OX. 6415. Eves. OX. 1419.

OWNER offers unlimited possibilities.
40-ACRE tract on So. Kingsley Dr.
Will trade subject to $7000 mtg.
OR. 6401.

IF you want to exchange your city
property for ranch property in or
near Pomona, write me fully details
at once. Address J. Ehrensperger,
Realtor, 211 1st Nat. Bank Bldg.,
POMONA.

BEAUTIFUL 9-room home, large living
room, 5 bedrooms, 3 full baths, 2
with showers, 3 garages. Wonderful
location on No. Highland ave. Value
$30,000. Will take large duplex or flat
in northwest. WH. 4944.

LIST YOUR EXCHANGES. Prompt
personal service.
M. W. TAGGART
REALTOR
1023 W. M. GARLAND BLDG.
TR. 8660. TR. 8869.

WONDERFUL new 5-rm. 2-story Span.
home, all the newest & latest fea-
tures. Beautiful view location.
Take smaller property or lot. Bal.
Terms. Your chance to get a trade
in Beverly Hills. OXford 6107.

5 ACRES fine bearing grapefruit, also
7½ acres first-class citrus land,
clear. Will trade for Texas or
lower Rio Grande Valley, worth
$21,500, for L.A. income, will assume.
Ranch Capitol 4, Mexico.

WANT lot to $10,000. Have Spanish
8-unit court, 5 garages. Present in-
come $275 mo. Mr. Wilshire Blvd.
Owner, 6401 N. Western. Ph. W. V.
Jenks, 7001 Melrose. WH. 1108.

LARGE cor. on Blvd. nr. Hawthorne.
$15x295, clear, and Washington
Blvd. 65x251, corner, 60x120. Want
cr. to $30,000. Edward Olsen, 416
W. 8th st. VA. 1641. EM. 2005.

TRADE $3000 equity in close in prop-
erty, 2910, Budlong, for one com-
pletely furnished 5-rm. bungalow
for what have you? Call GLEN-
DALE 2950 in PARKER.

CLEAR

Bungalow of 8 rooms, 2 baths on
good street. $23,500. Want business
prop., vacant or improved. OR. 8501.

BROKERS and traders, will give you
50% interest in clear lot value
$6,000 and exchanging my income apts
near L.A. See Mr. Brown, 637
Hoge Bldg. Sunday & evenings
Woodrow 1317.

SAN DIEGO residences, ranches, in-
come property to exchange for L.A.
or vic. For quick action write R.
W. Erickson, 1005 Second St., SAN
DIEGO.

Exchange Listings Wanted

432-548 S. Spring. VA. 4316.

WANT clear for $14,000 eq. in court
Walking dist. Edward Olsen, 416 W.
8th st. VA. 1641. EM. 2005.

WANT CLEAR LOT up to $20,000 or
Beverly Hills 8-room new home
Value $24,000. OWNER. OXford 5903

WE trade the earth. Also money for
investments. J. M. French Co., 151
N. Western. GR. 5148.

WANT city income from owners. Best
trade. City or country. 424 W. Val-
ley Blvd., Alhambra. FA. Alh. 254.

REAL ESTATE—
For Exchange

Miscellaneous —72

S. H. WEST & CO.
SANTA MONICA

Business, L. A., leased SAFE-
WAY, $25,000. Want small home.

Hollywood home, 4 bedrms., 3
baths. Want business or court.

Business L. A., leased SARE-
WAY, $35,000. Want small home.

1337 OCEAN AVE. PHONE 23148.

3 Story Beautifully Furnished Brick
Apartment House Close-in. Wilshire
Large Lot. Price $150,000. Trade
Equity for Ranch or Orange Grove.

HARRY GROSSMAN

204 Haas Bldg. 7th-Bdwy. TU. 2471.

A CHANCE OF A LIFETIME
Nice home and income clear. Furn.,
inc., about $165 mo. Heart of Al-
hambra. Must go East, if you can
pay all or half cash will reduce
the price $6000. OWNER, 14 S.
Olive st., Alhambra. Phone 862.

FINE 3-story fire modern brick apart-
ment on corner lot 85x150 in Wil-
shire district. Income approx. $36,-
000. Price $212,500. Want store,
ranch or fine home to $125,000.
SERVICE REALTY CO.
145 S. Spring st. OR. 6108.

$10,000 equity 4-flat bldg. Wilshire.
for bungalow or vacant. TR. 8931.
6 ROOMS, clear, for cheap apts.
TUcker 7370.

HAVE 4 clear lots, trade clear income.
Wolfe, 5030 W. Pico. OR. 9604.

Houses —73-A

CLEARMONT HOTEL DISTRICT
BERKELEY

Beautiful 7-room modern home,
lawns, shrubbery, garage, roof gar-
den affording unobstructed view
through the Golden Gate. Value
$20,000. No incumbrance. Want
small artistic modern bungalow in
strictly high-class location, Los An-
geles or vicinity. Owner here this
week only. 442 South Spring st.
MUtual 4241.

WANT property in Burbank in ex-
change for 3 acres on blvd. 3-rm.
house, barn & poultry equipment
600 birds. Over 150 bearing Valen-
cia orange trees. Value $25,000.
Equity $5000. Will consider part in al-
falfa. Income from oranges last yr.
$1000. Price $12,500. Mtg. $4700.
Please give full list. 1st letter
I will give you immediate attention.
Geo. Stanssard, Realtor, 211 1st
Nat. Bank Bldg., POMONA.

Millions to Pick From

When buying merchandise you re-
ceive the same discount. Are you
looking for properties to exchange
do the same. See us for the largest
selection in the city.
PHILLIPS & REAM
S.E. cor. 6th & Western. WA. 1171.

DETROIT, MICH., FOR CAL.
BRICK FLAT, 4 UNITS, 6 ROOMS
EACH, 2 BATHS. $2640
YEAR. One 6% $13,000 bank loan.
Assume bigger amount on L.A. prop-
erty. G. H. Hagenah, WA. 6703
3933 W. 67th.

Residential Lots Wanted To Build On At Once

I have bona-fide Trust Deeds on
beautiful 5-room stucco homes to
trade for same. Lots must be clear.
OWNER, WE. 1478.

A REAL BUY
Business & home on same lot, store
has 50 ft. & 4-room blvd. mod.
house in rear, dbl. gar. All clear.
Pr. $7000. $ 2 terms. Consider lot
up to $2000. Owner, 1026 W. Pico.
Phone OX. 6415. Eves. OX. 1419.

OWNER offers unlimited possibilities.
40-ACRE tract on So. Kingsley Dr.
Will trade subject to $7000 mtg.
OR. 6401.

IF you want to exchange your city
property for ranch property in or
near Pomona, write me fully details
at once. Address J. Ehrensperger,
Realtor, 211 1st Nat. Bank Bldg.,
POMONA.

BEAUTIFUL 9-room home, large living
room, 5 bedrooms, 3 full baths, 2
with showers, 3 garages. Wonderful
location on No. Highland ave. Value
$30,000. Will take large duplex or flat
in northwest. WH. 4944.

LIST YOUR EXCHANGES. Prompt
personal service.
M. W. TAGGART
REALTOR
1023 W. M. GARLAND BLDG.
TR. 8660. TR. 8869.

WONDERFUL new 5-rm. 2-story Span.
home, all the newest & latest fea-
tures. Beautiful view location.
Take smaller property or lot. Bal.
Terms. Your chance to get a trade
in Beverly Hills. OXford 6107.

5 ACRES fine bearing grapefruit, also
7½ acres first-class citrus land,
clear. Will trade for Texas or
lower Rio Grande Valley, worth
$21,500, for L.A. income, will assume.
Ranch Capitol 4, Mexico.

WANT lot to $10,000. Have Spanish
8-unit court, 5 garages. Present in-
come $275 mo. Mr. Wilshire Blvd.
Owner, 6401 N. Western. Ph. W. V.
Jenks, 7001 Melrose. WH. 1108.

LARGE cor. on Blvd. nr. Hawthorne.
$15x295, clear, and Washington
Blvd. 65x251, corner, 60x120. Want cr.
to $30,000. Edward Olsen, 416
W. 8th st. VA. 1641. EM. 2005.

GOOD L. A. and L. B. inc. properties
for sale & exchange. Groves & ranches.
Owner, 416 W. 8th st. VA. 1641.
TOWER & WOODS, 17 Locust.
634-136, Long Beach.

TRADE $3000 equity in close in prop-
erty, 2910, Budlong, for one com-
pletely furnished 5-rm. bungalow
for what have you? Call GLEN-
DALE 2950 in PARKER.

CLEAR

Bungalow of 8 rooms, 2 baths on
good street. $23,500. Want business
prop., vacant or improved. OR. 8501.

BROKERS and traders, will give you
50% interest in clear lot value
$6,000 and exchanging my income apts
near L.A. See Mr. Brown, 637
Hoge Bldg. Sunday & evenings
Woodrow 1317.

SAN DIEGO residences, ranches, in-
come property to exchange for L.A.
or vic. For quick action write R.
W. Erickson, 1005 Second St., SAN
DIEGO.

Exchange Listings Wanted

432-548 S. Spring. VA. 4316.

WANT clear for $14,000 eq. in court
Walking dist. Edward Olsen, 416 W.
8th st. VA. 1641. EM. 2005.

WANT CLEAR LOT up to $20,000 or
Beverly Hills 8-room new home
Value $24,000. OWNER. OXford 5903

WE trade the earth. Also money for
investments. J. M. French Co., 151
N. Western. GR. 5148.

WANT city income from owners. Best
trade. City or country. 424 W. Val-
ley Blvd., Alhambra. FA. Alh. 254.

REAL ESTATE—
For Exchange

Miscellaneous —72

S. H. WEST & CO.
SANTA MONICA

Business, L. A., leased SAFE-
ty, CLEAR. $17,500. Want home
PASADENA, HOLLYWOOD or
GLENDALE, same value.

Want court, modern, $50,000.
EXCH. for apartment corner, blk.
from ocean, ripe for building.

Hollywood lot & Santa Monica
T.D. Want 4-flat. Will assume.

Hollywood home, 4 bedrms., 3
baths. Want business or court.

Business, L. A., leased SARE-
WAY, $35,000. Want small home.

1337 OCEAN AVE. PHONE 23148.

3 Story Beautifully Furnished Brick
Apartment House Close-in. Wilshire
Large Lot. Price $150,000. Trade
Equity for Ranch or Orange Grove.

HARRY GROSSMAN

204 Haas Bldg. 7th-Bdwy. TU. 2471.

A CHANCE OF A LIFETIME
Nice home and income clear. Furn.,
inc., about $165 mo. Heart of Al-
hambra. Must go East, if you can
pay all or half cash will reduce
the price $6000. OWNER, 14 S.
Olive st., Alhambra. Phone 862.

FINE 3-story fire modern brick apart-
ment on corner lot 85x150 in Wil-
shire district. Income approx. $36,-
000. Price $212,500. Want store,
ranch or fine home to $125,000.
SERVICE REALTY CO.
145 S. Spring st. OR. 6108.

$10,000 equity 4-flat bldg. Wilshire.
for bungalow or vacant. TR. 8931.
6 ROOMS, clear, for cheap apts.
TUcker 7370.

HAVE 4 clear lots, trade clear income.
Wolfe, 5030 W. Pico. OR. 9604.

Houses —73-A

CLEARMONT HOTEL DISTRICT
BERKELEY

Beautiful 7-room modern home,
lawns, shrubbery, garage, roof gar-
den affording unobstructed view
through the Golden Gate. Value
$20,000. No incumbrance. Want
small artistic modern bungalow in
strictly high-class location, Los An-
geles or vicinity. Owner here this
week only. 442 South Spring st.
MUtual 4241.

WANT property in Burbank in ex-
change for 3 acres on blvd. 3-

MONEY WANTED—
Real Estate, Collaterals —76

$3000—S. New 6-rm. bung. 77th st. west of Western. Value $6250.

$3230—S. New 6-rm. bung. Denker near Florence. Value $6750.

$3800—S. New 7-rm. bung. Marine St., Santa Monica. Va. $7750.

$4250—S. 7-rm. bung. Esther ave., Westwood. Owner's home. Value $5000.

$4500—S. 10-rm. double bung. West Adams dist. Value $9500.

$5800—S. New 7-rm. bung. L. A. High dist. Value $11,500.

$6000—S. 2-story 7-room res., Westwood, corner. Value $12,500.

$6500—S. Large 7-rm. bung. Orlando near Melrose. Value $14,000.

$7900—S. New 7-room 2-story res. Wilkins ave., Westwood. Val. up $16,500.

$8500—S. 10-rm. stucco duplex, Pico & Hauser Blvd. Value $18,000.

$9500—S. New 14-rm. duplex, Wilshire-Fairfax. Value $20,000.

Northland Mortgage Co.
734 SECURITY BLDG.
MUtual 6331.

8% First Trust Deeds
FOR SALE

$3500—On new 6-room stucco res. & garage near Wilshire Blvd. in Santa Monica. Value $7000.

$3750—On new 6-room stucco res. & garage, corner Fairfax Field & Pearl Sts., Santa Monica.

$5000—On large 6-room stucco res. in beautiful Rosamonde tract of Glendale. Value $9500.

$7500—On new 12-room stucco duplex near Santa Monica Blvd. in Westwood. Owner occupies.

$8000—On new 2-story Spanish type res. near Wilshire Blvd. in Westwood, value $15,000.

$12,500—On new 8 apartment court bldg. on Monterey Road, in South Pasadena, val. $27,500.

Torrance Finance Co.
530 West 6th St. Suite 1224.
TRinity 1247.

10% INTEREST WILL BE PAID ON A LIMITED AMOUNT OF MONEY. THE SAFE NATURE OF YOUR MONEY IS GUARANTEED BY A LARGE BANKING INSTITUTION OF A LOAN WITH YOUR MONEY WHERE IT IS SAFE. CAN USE $500 TO $10,000. WRITE TRUST DEPT., 710 CHESTER WILLIAMS BLDG. 215 W. 5TH.

ATTRACTIVE LOAN
$65,000 wanted for a period of 5 years. Will pay 7% and amortize monthly. Well improved income property and owner a splendid rental agent.
BRITTON TRinity 6711.
METCALF AND RYAN,
211 San Finance Bldg.

WANT $20,000
3 yrs., 7%, on business lot. Wilshire Blvd., W. of Prusse Rd. Bevhr. hills. Value $50,000. OX. 4914.

WANTED
ANY AMOUNT $25,000 TO $100,000 UNDER MARKET PRICE ON LOCAL LISTED BANK STOCK. PREFER TO DEAL DIRECT. OWNER.
MARKET PRICE, Box 341, Times.

FIRST mtg. and first Tr. Deeds for sale on owners' homes. Amts. of $5000 to $10,000. 3 yrs. at 7 & 8%. Prin. interest. No commission to investor.
GUARDIAN INVESTMENT CORP.
611 Van Nuys Bldg. TR. 7551.

LOAN WANTED
$27,500 on apt. house, new clear. Building loan. Will pay 7% and amortize $10,000. $100 per mo. due 3 years. Bond. 115 W. Jefferson. BU. 4722.

$15,000 3 YRS. 7%. 3-story brick, corner lot, 48 rooms. 20 apts. Income $6000. Value $60,000. Owner. 413 Title Ins. Bldg. MU. 8508

I HAVE excellent vacant property loans. I want to get in touch with party who can handle. Owner, Field & Pearl Sts., Santa Monica.

$3000—On large 6-room stucco res. in beautiful Rosamonde tract of Glendale. Value $9500.

$7500—On new 12-room stucco duplex near Santa Monica Blvd. in Westwood. Owner occupies.

$8000—On new 2-story Spanish type res. near Wilshire Blvd. in Westwood, value $15,000.

$12,500—On new 8 apartment court bldg. on Monterey Road, in South Pasadena, val. $27,500.

Torrance Finance Co.
530 West 6th St. Suite 1224.
TRinity 1247.

10% INTEREST WILL BE PAID ON A LIMITED AMOUNT OF MONEY. THE SAFE NATURE OF YOUR MONEY IS GUARANTEED BY A LARGE BANKING INSTITUTION OF A LOAN WITH YOUR MONEY WHERE IT IS SAFE. CAN USE $500 TO $10,000. WRITE TRUST DEPT., 710 CHESTER WILLIAMS BLDG. 215 W. 5TH.

ATTRACTIVE LOAN
$65,000 wanted for a period of 5 years. Will pay 7% and amortize monthly. Well improved income property and owner a splendid rental agent.
BRITTON TRinity 6711.
METCALF AND RYAN,
211 San Finance Bldg.

WANT $20,000
3 yrs., 7%, on business lot. Wilshire Blvd., W. of Prusse Rd., Bevhr. hills. Value $50,000. OX. 4914.

WANTED
ANY AMOUNT $25,000 TO $100,000 UNDER MARKET PRICE ON LOCAL LISTED BANK STOCK. PREFER TO DEAL DIRECT. OWNER.
MARKET PRICE, Box 341, Times.

FIRST mtg. and first Tr. Deeds for sale on owners' homes. Amts. of $5000 to $10,000. 3 yrs. at 7 & 8%. Prin. interest. No commission to investor.
GUARDIAN INVESTMENT CORP.
611 Van Nuys Bldg. TR. 7551.

LOAN WANTED
$27,500 on apt. house, new clear. Building loan. Will pay 7% and amortize $10,000. $100 per mo. due 3 years. Bond. 115 W. Jefferson. BU. 4722.

$15,000 3 YRS. 7%. 3-story brick, corner lot, 48 rooms. 20 apts. Income $6000. Value $60,000. Owner. 413 Title Ins. Bldg. MU. 8508

I HAVE excellent vacant property loans. I want to get in touch with party who can handle. Owner, Field & Pearl Sts., Santa Monica.

$3000—On large 6-room stucco res. in beautiful Rosamonde tract of Glendale. Value $9500.

$7500—On new 12-room stucco duplex near Santa Monica Blvd. in Westwood. Owner occupies.

$8000—On new 2-story Spanish type res. near Wilshire Blvd. in Westwood, value $15,000.

$12,500—On new 8 apartment court bldg. on Monterey Road, in South Pasadena, val. $27,500.

Torrance Finance Co.
530 West 6th St. Suite 1224.
TRinity 1247.

10% INTEREST WILL BE PAID ON A LIMITED AMOUNT OF MONEY. THE SAFE NATURE OF YOUR MONEY IS GUARANTEED BY A LARGE BANKING INSTITUTION OF A LOAN WITH YOUR MONEY WHERE IT IS SAFE. CAN USE $500 TO $10,000. WRITE TRUST DEPT., 710 CHESTER WILLIAMS BLDG. 215 W. 5TH.

ATTRACTIVE LOAN
$65,000 wanted for a period of 5 years. Will pay 7% and amortize monthly. Well improved income property and owner a splendid rental agent.
BRITTON TRinity 6711.
METCALF AND RYAN,
211 San Finance Bldg.

MONEY WANTED—
Real Estate, Collaterals —76

American Mortgage Co.
"California's Most Successful Mortgage Company"
1049 So. Hill st. WEstmore 9131.

$1000—8%. First mtge. gold notes secured by new modern apt. bldgs. in the finest sections of Los Angeles. We have established an enviable reputation for this class of paper.

Send for circular containing full descriptions of a number of our latest issues.

$25,000—8%. 1st tr. d. Maturity March 19, 1929. New 2-story brick. 36-rm. 12-apt. bldg. 4319 Price st., nr. Commonwealth. Lot 55x100. Value $50,000.

American Mortgage Co.
1049 So. Hill st. WEstmore 9131.

$500 DISCOUNT
8% INT. 1st MTG.
Will sell at $12,500 first mortgage for $12,000. Interest 8%. Runs 3 years. Security 14-room & 4 bath new duplex in Wilshire-Fairfax tract. Value $25,000.
ROBERT J. KLEIN & CO., INC.
6601 Wilshire Blvd. ORegon 1241

WILL pay 8% interest & $500 bonus for a $10,000 loan from private party for 3 or 5 years on 320-acre ranch. 120 acres improved: 2 wells; buildings, etc. Want money to improve balance. Present appraisal $32,000. 416 Douglas Bldg.

Exceptional Offer
$300 DISCOUNT
on $3000 1st mortgage, 8% quarterly. Secured by beautiful 5-room new modern stucco house in fine residential district. Act quickly if interested WEstmore 1274. 1012 S. HILL ST.

Loan Brokers
WANTED
To connect with Life Insurance Co. proposition. Address M. box 262, Times Office.

$3000—3 or 5 years, 7%. Business corner. 1100 S. Main. Leased $150 a month. Owner's value $12,500. Improved with oil station and garage. We recommend this. OWNER, TAYLOR, TR. 7233. Eve. HU. 0333. Room 726 Pacific Nat'l Bank Bldg.

$9000.—8%—1st T. D.
Four-family flat of 20 rooms. Elec. refrig. Lot 52x122. 113 South Wetherly Dr., Beverly Hills.
CHARLEY FINANCE CORP.
319 W. 9th St. VA. 3062

$16,000 TRUST DEED 12%
INTEREST 2 YR. SECURED
$80,000 MTG. GUARANTEE
LOAN. 5-STORY BRICK APT. BLDG. NEW & STRICTLY MOD. NR. 6TH & ALVARADO
VALUE $160,000. TRinity 9934.
WE OWN AND OFFER FOR SALE
Conservative
8% FIRST TRUST DEEDS. 8%
(First Liens)
TORRANCE FINANCE COMPANY
530 West 6th St., Room 1224.
TRinity 1247

WANTED $20000 1st mtge. 8% interest on 5-rm. stucco bungalow & garage. Gifford. 5464 5th av. VERmont 6362

WANT $3000 1st mtg. loan 8%. Fine security. 6035 York Blvd. Eagle 9033

$3500 1st Mtg. 7%. 10 rms. 2268 W. 20th st. No brokers. YO. 2516.

MORTGAGES—
Trust Deeds —77

WE HAVE THE FOLLOWING FIRST T.D.'S FOR SALE:
$45000, 8%, on resid., val. $10,500
$50000, 8%, on resid., val. $11,000
$60000, 8%, on bus. lot, val. $12,500
$45000, 8%, on resid., val. $18,000
$35000, 8%, on resid., val. $18,000
$10,000, 8%, on resid., val. $25,000
Many 8% loans.
OX. 6168, res. 597655.

WE PAY CASH
FOR YOUR MORTGAGES, TRUST DEEDS AND CONTRACTS
Quick Action. No Escrow Fee.
FRIENDLY & PHUHM
1022 Van Nuys Bldg. Estab. 1911.

PURCHASE price second T.D. $3150, payable $50 month, 6% int. quarterly, subject to $8000; property located near new Civic Center, Pasadena. Will give liberal discount if sold at once. Address MN, box 483, Times Branch.

Trust Deeds Wanted
Ready cash, quick action. No brks.
CALIFORNIA RESERVE CO.
(The Trust Deed Clearing House)
453 Pac. Mut. Bldg. MUtual 6147.

$2400 T.D. payable $45 mo. incl. 8% due 2½ yrs. behind $4000. 7% 1st. on Beverly Hills home, val. $8000. Responsible owner. 12% disc.
HOWE & RAUN INV. CO.
OX. 4111.

WILL sell $2650—8% trust deed for $1900. Pays $45 month. Security owner's 7-rm. stucco & double gar. on concrete st. close to everything. Builder's paper, good cash. 7006 S. WESTERN AVE. York. 7690.

$700 DISCOUNT
Trust deed, balance due $2750, pays $35 mthly., incl. 8% interest, on 5-rm. stucco, dbl. gar., subjt. to $3500 1st. mtg. Owner says sell.
Gifford. 5464 5th av. VERmont 6362.

PHONE your want-ad to The Times. No credit arrangement necessary. Courteous, experienced ad-takers, day and night, will help you with your copy, if desired. MEtropolitan 0700.

$12,000 7% 1st Tr. Deed
Newly completed store bldg. LA BREA AVE. 3 stores, 13x80 ea. Value $24,000.
HOLLYWOOD T.D. DISC. 15%. $4000 pays $100 mo. 8% int. Due 1 yr. 11 mos. 10-ft. res. Value $31,500. OX. 7104.

$4000. WILL pay 8% int. & BONUS on 7-rm. stucco bungalow, dbl. gar. Monthly $30. No. Gifford. 5464 5th av. VERmont 6362.

2 T. D., $1500 each, 8%, $2200 1st on 2 new 5-rm. bungs., 20% discount. 2908½ RAYMOND AVE. PAsadena 2305.

$150 Discount. $6500 1st lien T.D. 8%. Runs 1-4 yrs. Security 4-unit apt. Newest, finest. Income $1500. Val. $14,000. Alden. 4228 W. Washing'n. EM. 4119

SAVE $150.00 worth contracts, good substitution. 6% to 7% paid in on each lot. Will discount 20%. Address M. box 150, Times Office.

MORTGAGES & trust deeds purchased. No escrow. If in the southwest, see us. R. J. Ton Mtge. Co., 4830 S. Western ave. VE. 7281.

HAVE $800 T.D. at 8%, maturing Jan. 1st, 1929. Will sell same at 30% discount for cash. Address N. box 91, Times Office.

20% OFF. $2300 2nd. $50 mo. Has run 2 years. Fine moral responsibility. Lot 50x127. equity, $4119 S. Western. VE. 0563.

WE have a $3250 1st mortgage, 7% yrs., 8% int., payable $30 per month. See MR. RICKETTS, 3978 W. 6th st. DExel 2162.

TRUST deed $6600, payable $150 monthly, 8% int., 12% int. Will give reasonable discount. Phone YOrk 2292.

$5000, 1st trust deed, 8%, matures 30 months. Fine San Joaquin Valley Farm. Bank appraisal $15,000. Will discount to net 12%. OX. 0039.

WE buy mtgs., T.D.'s, contracts, with our own money. Quick action; no brokerage. 401 Bdwy. Arcade Bldg.

$2700 T.D., 8%, int., pays $42 per mo. 16 payms. made. Owner's res. 20% disc. Owner, WA. 4609.

LIBERAL disc. on $9000 first mortg. 7%, due 2½ yrs. L. A. inc. prop. Value $20,000. MU. 6829.

DON'T sacrifice your T.D.'s. We make liberal collateral loans on 2nds. Matthews & Snyder, TU. 1004.

1ST & 2D new stucco $2500 at 8%. Liberal dis. owner, DE. 6679.

$651 T.D., $25 mo. 8%, 5-rm. stucco, dbl. gar. OWNER, YO. 4628.

$3200 amor. 10% 1st at par. W. 83rd nr. Hoover. 6-rm. frame. CA. 0128.

$3625 T.D., $31.65 mo., 8%, disc. $800 6-rm. mod. & gar. YO. 7244.

DISC. 30%. $2700 1st. T.D. due 18 mos. payable $90 mo Own.GL.9231.

$1900 T. D. 8%, $30 mo. 2 payms. made. 33% disc. Owner, TH. 7491.

$1200 T.D. on new 5-rm. stucco, all 1st fl. 10% disc. 1776 W. 39th. Ask me before you sell your T.D. cont. or mtg. Deals strictly confidential. 1ST STORY BLDG.

$800 DISCOUNT. $2800 Trust Deed, 8% interest. On new 7-room Spanish stucco. Builder. 2428 W. Vernon

CASH for plenty for mtgs., T.D.'s anywhere if good, small disc. TH. 3239.

$1800 T.D., 8%, 1 year, $4000 1st, inc. prop. Disc. 10%. EM. 8478.

T.D. $980, 8% int. good disc. 5-rm. home. DE. 7281. Eves. DE. 5763.

MARK. $850 T.D. $25 mo. 8%. Home W. 67th st. Liberal disc. TH. 3259.

1ST mtge. $2700, new 5-rm. stuc. 8% int. Disc. 4%. Owner, DE. 6679.

1ST mtge. $2700, 8%, new 5-room stucco, 6% dis. Owner, DE. 2910.

T.D.'s wanted, small discs. No escrow. 6123 S. HOOVER. TH. 4404.

SNAP. $850 T.D. $25 mo. 8%. Home W. 67th st. Liberal disc. TH. 3259.

STOCKS AND BONDS—
Miscellaneous —78

20 SH. International Bldg. & Loan Assn., 123 S. Vermont & 233 N. Bdwy. $200,000 pd.-up capital, $20,000 surplus, 7% div. 2½% July 1st. Now selling $125. Discount 10%. Leaving city. Phone Holly. 0301.

A CHANCE for a big clean-up. Need cash. Will sacrifice all or part of 10,000 shares in producing mine, to be listed very soon. Can't wait. Immediate action gets results. Address N. box 142, Times Office.

MINES AND MINING—
Miscellaneous —80

ASBESTOS is in great demand today and is advancing in price daily. No. 1 is now $650 per ton, No. 2 $400 per ton. Have twenty claims. 3000 tons blocked out and in sight that will net $200 per ton. Seven asbestos claims sold in this vicinity recently in Ariz. 400-foot tunnel work done. Have samples, pictures, maps, ready market for more than we can deliver. Best mining proposition today. Need financial aid for machinery, compressor, drills, rolls, crushers; about $16,000 for equipment and $12,500 first payment on mine, buying it for $50,000. It's quicker to production than metal mine, worth more per ton, no dirt and above water line and no water to contend with. Good road to property. Wm. Anderson, General Delivery, Los Angeles, Calif.

PHONE your want-ad to The Times. No credit arrangement necessary. Courteous, experienced ad-takers, day and night, will help you with your copy, if desired. MEtropolitan 0700.

WANT someone to join in mining venture where 2 deals now pending will pay back every dollar invested. Address L. box 236, Times Office.

REPORTS and clippings wanted of buried or hidden gold. Will locate. Address N. box 94, Times Office.

CUSTOM grinding, ton lots, mill tests. Portable Mill Equipment Co., 1569 W. JEFFERSON. EM. 3907.

FORGOTTEN rich mine easily recovered. Add. 1426 Lemoyne st., L.A.

BUSINESSES

HOTELS, ROOM'G HOUSES
For Sale, Exchange, Etc.
For Sale —81

Bargain Hunters
Here's that "pick-up" you've been looking for. 75 room modern brick hotel—one of best corners in city—near 7th & Grand. Rent under $10 room. Good furniture. $4000 full price. Some terms. See ED SOREL, 223 Sun Finance Bldg., 6th & Olive. TRinity 7282.

COUNTRY HOTEL
100 rooms, 50 baths. Leading hotel in town of 10,000 population. Exceptional 12-year lease at $4 rental. $10,000 handles this good buy.
GASON-HARDEBECK & CO.
MU.9020. 512 Title Ins. Bl. 5th & Spg.

CLASS "A" HOTEL
70 ROOMS—50% baths, town of 25,000, nets $1000 per month. Full price $18,000, half cash.

Elmer Investment Co.
605 S. FLOWER. MI. 6417.

ROOMING house, 7 bedrooms, 2 sl. sleepers, 2 showers, 2 toilets, prepd. for boarding. Grand piano, etc. A wonderful west side corner location. Price $2500. Easy terms. Call 832 SO. VERMONT.

GOOD income, percentage lease, for sale or exchange for residential lots to $5500. E. D. Walker & Co., 606 Metropolitan Trust Bldg. 7460.

79 RMS. Mod. O'stuff. Clear, $650 mo. Close in. Owner has other interests. Will sacrifice. $3000, handles. 316 Pac. Bldg. 228 W. 3rd.

32-ROOM transient hotel, 1 blk. from Bdwy. H.-C. water. Price $3500. Bargain. SUN BROKERAGE, 614 San Fernando Bldg.

SACRIFICE 18 rms., extra good furn., good loc., low rent, 1st. SMALL dn. payment. 1303 S. PENTLAND.

24 ROOMS, clearing $200 monthly. Price $900, only $500 down. Cheap rent. Call 321 Delta Bldg. 426 Spring.

BOARDING-house, beaut. furn., Wilshire dist., est. 6 yrs., clears $200 mo., low rent. Sac. trms. DU. 2799.

$150 DN., bal. $6 wk. 11 rms., 1 apartment, 2 living rms. Nice furn. Cheap rent. Owner, 1163 W. 27 st.

BARGAIN. 10 rms., $750. 2-yr. lease. Inc. $200 mo. Own. 460 E. 23rd st.

11 RMS., 6 bkngs., rent $35 mo. Sacrifice. Lease. 2704½ N. Bdwy. 3 car.

9 RMS. of good furn. for sale. A REAL BARGAIN. $650. 1417 S. HOPE ST.

$700—12 rooms, 2 baths, parking space, near Westlake Park. DR.4231

KINDERGARTEN day nursery, 7 yrs. est. Net inc. $175 mo. 151 N. Orchd

18 RMS., lovely home & inc. Ideal location, good lease. 569 W. 23 St.

15 ROOMS, always full, close in; lease; Price $1600. 318 E. 7TH ST.

For Exchange —81-A
Hotel of 87 Rooms
Westlake, 6-story. Beautifully furnished. 100% baths. Price $145,000. Clear of all trade. SAM SPAULDING, 201 Pacific Natl. Bank Bldg.

WANTED, rooming hse. 25 to 30 rms., west side. Party take in $1000 cash stand, val. $800. Part cash for H.P. Owner, 1061 S. BROADWAY.

For Lease —81-B
6 BEDSTEADS, beddins, 4 dressers, 2 chiffoniers, all new, rugs, chairs & small tables, $300. Also 6-piece dining room set, perfect condition, $200. Ph. DR. 1070.

Wanted —81-W
I am in the market to buy fur. and lease of 100-room west side hotel. Will pay half cash down. Address M. box 341, Times Branch.

APARTMENT HOUSES—
For Sale, Exchange, Etc.
For Sale —82

$1500 Down Handles
30 Rms., rent $180. Nets $200.
36 Rms., rent $250. Mod. apts.
45 Rms., rent $200. Mod. brick.
60 Rms. Westlake. Mod. brick.
25 Rm. hotel, close in, west.

FOR EXCHANGE
44 rooms, 26 tile baths, 2 car, oversstuffed, tile baths, showers, take bungalow, double, trust deeds, or what?
J. F. WITHROW, for Bargains—
312 Ins. Exc. Bldg. 9th & Olive.

CLOSE-IN APT.
85-RM. BRICK APT. walking distance. Overstuffed furn., rent less than $8 per rm., 6 yr. lease. Showing $400 net income. Price $10,000, make offer. See MRS. SMITH, 355 Roosevelt Bldg., TR. 2911.

APT. house of 40 rooms, 2 modern, close in, well located, nicely furnished singles. Small payment down or will trade. Must sell. Owner at 1421 Acacia st., or phone 587-511.

LEASE 8 furn. 23 rooms & apartments, 4 garages, 2 storesrooms, furniture like new. All rented. Modern building, hardwood floors, cheap rent. Owner, 5843 S. FIGUEROA.

BARGAIN hunters, take notice. 23 units sacrificed, carpeted solid, new o'stuffed. It's making money. Some trade. Owner, MU. 0754.

30 ROOM Apts. Bldg. Elev. practically new, excellent location. Pacific pr. $6500, $3500 down. Trades. See Mr. Schober, 335 Roosevelt Bldg. TR.2911

43 ROOMS, $4500. TERMS
New bldg., close in, o'stfd. furn., cheap lse., no vac., nets $250 mo. F. W. Shults, 321 W. 3rd. VA. 8313

REAL sacrifice. Apt. netting $500. Small cash and vac. lot or bung. Location and price right. RE. 1507.

GOING abroad & must sacrifice my apt. lease, at Ambassador Hotel. No vacancies. Gd. income. FI. 3405.

44-RM. mod. apt. O'stfd. furn., good loc., rent $7 per rm. Nets $300. pr. $4000. trades. Grizzell. 1130 W. 7TH ST.

16 RMS., 2 blks. to 7th, Main, inc. $125 net. Must sell. $600. VA. 6621.

60 RMS., clear, lease, sacrifice condition. Walk. dist. Own. 801 S. Bixel.

18 RMS., 6 gar. All rented. Fine loca. Inc. $300 mo. It's good. VA. 6621.

Wanted —82-W
WANT lease & furniture for fine Duplex, near Wilshire Blvd. See Mr. Bear, 727 S. Alvarado. DR. 3940

BUSINESS INVESTMENTS—
All Kinds —84

OPPORTUNITY
A company is now forming to develop and exploit the inventions of Leland Hough. Write Mr. Storch, at 4063 Garden ave., and he will call personally to explain details. Fortunes have been made with a single idea. We have dozens.

WANTED by well established mortgage company, district office managers in Los Angeles and all other California cities. We have unlimited outlet for mortgages and the right person can step into a splendidly paying business. Substantial investment read. Address J. box 328, Times Branch.

YOUNG MAN
Finance Co. has opening for bright young man looking for a permanent connection. Ref. $2000 cash inv. req. Address M. box 275, Times Office.

Short-Time Investment
$500, fully protected by collateral. Will yield 25% net in 90 days. This is as sound as Gibraltar. Address M. box 274, Times Office.

ATTENTION INVESTORS
Yearly income of $7000 from an investment of $20000 with perfect safety. For appointment address L. box 335, Times Branch.

$273 MONTHLY NET INCOME
Investment $1650 required. Permanent paying business. Address M. box 268, Times Office.

POSITION for good man $1000 to invest. Liberal interest on money-worthy close investigation. Address L. box 247, Times Office.

INVESTMENT, not speculation, $6000 returns $2500 yearly, nuts $1200. Ask me. Address N. box 90, Times Office.

ATLAS HOLDING CO., income bearing stock for sale at a substantial discount. MU. 1502.

BUSINESS INVESTMENTS—
All Kinds —84

SYNDICATE now forming will pay two for one. Funds handled by bank, steady income. In units of $1000 or more. R. C. Heinzer or J. W. Prather, 510 S. Spring St.

BUSINESS OPPORTUNITIES
Of Many Kinds
Miscellaneous —85

$1000 INVESTMENT
WILL BRING YOU
A MINIMUM PROFIT OF
$50 EVERY MONTH
Money secured, and you share added profits from our sales, which should make you better than $10,000 in next few years. No schemes. Funds req. for expansion of biz. We are the principals and can back this up. No brokers. 1203 W. 88TH ST. Phone THE. 7470.

WANT ONE OR TWO
Active associates with few thousand dollars to join two reliable men in manufacture and marketing of new noncompetitive steel stamping product for automobiles. This is the foundation for a really big business, will interest either California or Eastern men. About ten thousand sets already in field. For interview phone MUtual 0415.

CORPORATION, manufacturing a food product under trade name & exclusive improved process, the most widely used food in the world, is contemplating reorganization. Exceptional opportunity for reliable financial concern to handle the issue. Expansion necessary to cope with increasing national demand. Address M. box 463, Times Branch.

CONSERVATIVE financing company having exclusive distribution on nationally advertised product, because of expansion offers $5000 or $10,000 stock to suitable party, either as investment or can become active in firm if has executive ability and can direct sales force. Address L. box 20, Times Office.

PROMOTERS
If you plan to organize a Co. or interest investors in your project here or thru our N. Y. office consult us. Calif. Corporation Service, 940-8 Roosevelt Bldg., 7th & Hoover. (Largest Co. of kind in L. A.)

FOR Sale: Reed & Bell root beer stations, Bakersfield, Calif. Present owners leaving Calif. This is a rare opportunity to obtain a clean, pleasant and profitable business. $7000 cash will handle. Address Marion Bros., 2300 Chester ave., Bakersfield, Calif.

FACTORY DISTRIBUTOR wanted in every county in Calif. and other States. No competition. Self-operating automatic left, right turn automobile signal light, easy sales. Good for $10,000 yearly and up. Small cash deposit only. Investigate. EVERYWAY CO., 117 W. 9th., Los Angeles.

PARTY to finance manufacturer on a patented ladies' novelty. Already placed in some of the largest department stores throughout the United States. Address M. box 471, Times Branch.

CONFCT.-Fountain, near school, $850 Bdwy., paints, est., full price $1400. Dry goods, women's section, $1800. Gent. mdse., city, $65.000 yr., $6650. Have others, see us about them. Butterworth, RE. 0200. TU. 3540.

FOR Sale: New market, fully equipped for meat business. Also delicatessen, grocery and green groceries. Must sell on account serious sickness. Will give terms. Address L. box 292, Times Office.

NEON sign manufacturer making the lowest-priced small Neon signs on the market, desire Calif. county agencies. Write Manufacturer, Galt-Neon Light Co., 2429 W. Washington.

SALESMAN for exclusive and only device of its kind on market. Ventura or Santa Barbara counties. $2000 to $4000 per month, small investment. Address M. box 464, Times Branch.

WELL-established dress factory, wholesale & retail, very profitable going business. 3 yrs. old. Owner retiring. Small investment. Address M. box 168, Times Office.

BEST all year resort hotel, cafe and fountain at Big Bear Lake. Books open for inspection. $10,000 cash will handle. Bal. terms or trade. Address Owner, Los Alamos, Calif.

WANTED by sugar, capital up to $20,000 for business with income of $5000 per month—which can be run up to $15,000 with ability. Address M. box 586, Times Branch.

WANT practical farmer to join me in feeding proposition on an already going hog & sucker proposition in San Joaquin. Moderate investment. ZM. 2690.

GOOD salaried position and interest in high class concession business just opening at Venice. Beach to party investing $2500. Call 509 SUBWAY TERMINAL BLDG.

DRUGGIST, all-around line, middle-aged, want party with some capital for interest in modern drug store; well established with associations and opportunity. Address M. box 98, Times Office.

ASSOCIATE or mgr. of Direct-Mail printing and advertising business. Excellent opportunity with interest in business. Investment. MR. ACKERS, 1312 S. Vermont.

MANUF. new building product. Need $9000 construct and equip plant. Big profits and big market. Call Ot. 1566.

CAPITALIZE YOUR IDEA!
INCORPORATE, sell stock, no charge for advice. Corporate Service Co. 729 Chapman Bldg., 8th-Broadway.

INVESTOR, $2500 with me in my 325 acre ranch, will make you $20,000. Will prove it. Owner, 809 Broadway Arcade Bldg.

$4000 DOWN buys bldgs. & equip. of large super service station, all leased. No income from reins. $27,800. Call 6175 Santa Monica Blvd.

LONG lease. Full equipment. MODERN THEATER. 610 seats. Doing fine business. Wonderful future. 605 Pershing Sq. Bldg. VA. 8741.

FINANCIAL institution requires office man, good salary with brilliant future. Moderate investment required, fully secured. Apply 504 Merritt Bldg.

WILL give big interest in 5 musical acts are bound to make a hit to party financing dies and samples. Address L. box 184, Times Office.

YOUNG professional tango dancer wants lady partner with money to invest in dancing studio. Address M. box 153, Times Office.

WILL give interest in invention! No investment. May be worth millions. Write for details. Box 636, Sta. C, Los Angeles.

WANTED, a meat man & fixtures for open market. Market has been established 7 yrs. Business guaranteed. 2327 4TH ST., Ocean Park.

ESTABLISHED mineral & spring water route including Graham truck. $1000 cash required. Call immediate. 927 W. 2ND ST.

EXCLUSIVE Sales Contract & complete assembling plant. Finest proposition in State of Cal. Doing a big business. 204 Grosse Bldg.

TRUSTEES' TIRE SALE
AT CALIF. STORAGE CO.,
2810 W. PICO ST. EM. 9191.

MONEY wanted to finance HOG ranch, big profits. No work attached. 812 E. Hazeldon. Huntington Park, Box 474.

FOR rent, dining room & kitchen in 19-room boarding house. Rent meals for four. Inquire 2313 Maple ave.

WILL sell part interest in my busy steam plant. Washing, polishing & greasing. $250 bdls. 910 W. 8 st.

RUNNING shoe repair shop for rent, with big stock. 1110 S. Alvarado.

OPPORTUNITY, big profits on $2000. Pub. bus. TH.4319. 5617 S. Menlo av.

In Alphabetical Order —85-A
ASSOCIATE, furniture business, $12,000 stock, all clear. Located in good town. Near L. A. Will trade (1) expand, $5500 cash buys ½ interest. Call at 1548 W. 6th st. L.A.

ASSOCIATE with me. Will establish shipping (10) States: exporting. Want bus. man to expand. Salary. Reg. prof. $10,000. 1205 S. Hill st.

AUTO PARKS (2) for sale. New lease just signed. One park 140 cap. daily. Other park just opened. Must sell. Leaving town. See TAYLOR, 305 E. 7th st.

AUTO SERV. DEPTS. Complete from accessories to washing in L.A.'s finest service station. Clears $600 per mo., Cash trade. 204 Grosse Bldg.

AUTO park for 80 cars & rooming house, 21 rooms. Rent $137. MAPLE AVE. MU. 3825.

AUTO camp & grounds for sale, always full, owner going East. 538 MARTON. Phone Ex. 8305.

AUTO park, long lease, sell or trade. See owner, 1 to 3 p.m. 834 S. Hope.

AUTO paint shop; clears $200. Sac. $3000, terms. 936 Bartlett Bldg.

BATTERY shop & elec. service, downtown. Est. 2 yrs. Going east. Making $150 & up mo. Price $450. Have reg. customers. 1167 S. BROADWAY.

BAKERY, bst. in pros. city 60 M. from L.A. Same owner, 12 yrs. Re. own. comp. made. Sell at sac. Going to Europe. Schulz & Co., 324 West Pico. WE. 8759.

BARBER shop for sale, 2 chairs and beauty parlor. On account of sickness the best buy on the market. Address letter to F. W. OWENS, 3706 Magnolia Blvd., Burbank.

BARBER shop, plumbing in. Fine location. Lease; only $125 per month. $250 down. Inquire Los Angeles Times, Credit Dept.

BARBER shop, neaut. equipt. 3 chairs, beauty parlor, bath, toilet, sink. Room for 5 more. & gtr. $35 rent. $1500 full price. OR. 1228.

BARBER shop, 3 chairs, est. 4 yrs., new 5-yr. lease. Equip. almost new. Rent $50. Sacrifice at $1700. 2527 NORMANDIE.

BARBER SHOP 4-chr. Beauty par. Shine stnd. Cig. cntr. Ex. opp. for man whose wife is beauty opr. Address L. box 110, Times Office.

BARBER shop to rent in apt. bldg., good proposition for right party. Nice neat Vermont. TR. 8381.

BARBER SHOP—3 chairs, cigar and shoe shine stand. Money-maker, close in. See this one. 824 W. 8th st.

BUSINESS OPPORTUNITIES
Of Many Kinds —85

In Alphabetical Order —85-A
BARBER'S opp. Exc. loc. $2000. 2906 Valley Blv. El Monte, opp. Arden Dr.

BATTERY station for sale, or will take partner. Fine loc., on 3 main blvds. 827 So. Eastlake ave.

BATTERY & tire shop for lease, new. Lge. super sta. 49th & Figueroa.

BEAUTY parlor. Must sacrifice. Old established beauty parlor at once. Equipment value $1500. Sacrifice $900 on terms. A real money maker. Phone OWNER, TU. 2722.

BEAUTY shoppe, 8 booths; worth $2500; $900. 936 Bartlett Bldg.

BEVERAGE business, wholesale, exclusive distributors. Eastside and other well known lines. City of 100,000 population, near L.A. Equipment & franchises, stock, $8500 cash. Address M. box 128, Times Office.

BOX lunch. Good established paying bus. Will sell cheap. Going East & must sacrifice. Owner, 2053 E. 7TH ST.

BUTCHER shop, fully equip., in good location. Est. yrs. Very fine business. 2106 W. 9th st. cor. Alvarado.

CAFE—$5000
Same owner 10 years. Best location in Wilmington. Long lease. Will trade for real estate.
MEDIGOVICH-CHRISTIE CO.
911 Avalon Blvd. Wilmington.

CAFE, new, for sale for bal. due; modern equipt., live town, 15 miles from city on blvd. $2500 cash handles. Easy terms. Owner, Showcase & Fixt. Co., 931 E. 31st st.

CAFETERIA, center of city, 3 doors from Broadway. Going $125. Long lease. $2500 will handle. Good proposition for cafeteria man. See owner at 221 W. 4th st.

CAFE, 30-stool counter, 10 at tables; receipts around $100 day; low rent, long lease. Real buy. $1500 real quick trial. Classy clean place. 1612 WEST PICO.

CAFE. Choice loc. 1st-class equipt. Frigidaire, 20-stool counter, 5 tables. Doing $100 a day. $2100 takes it. Trial. See it. 204 Grosse Bldg.

CAFETERIA, New 7-yr. lease. Estab. Seats 100. Thriving business. Attractive price. Retiring. Proprietor, 908 S. FIGUEROA.

CAFE, est. 6 yrs. $1500. Also new Hoffman pressing iron $1000; sale, trade or rent. Both running. OL.3023

CAFE, large, first class, in heart of downtown district. Present owners leaving Calif. This is a rare opportunity to obtain a clean, pleasant and profitable business. $7000 cash will handle. Address Marion Bros., 2300 Chester ave., Bakersfield, Calif.

CAFE, cheap for quick sale, or trade On Melrose nr. Studio. Own. GL.9719

CAFE, Apply 6323 Central ave. Opposite Goodyear Plant.

CAFE, 12 stools, $35 to $40 daily. $1200. 3710 S. Vermont. Closed Sun.

CAFE, trans. cor., closed Sundays, trans. Trade, $372. Owner, 1539 WALNUT.

CAFE, cheap. Good opportunity. Studio loc. 7175 Santa Monica Blvd.

CAFE in dancing academy. Address M., box 153, Times Office.

CHICKEN farm, equipment or crops on prodpct. 743 Maple st., 2nd floor.

CIGAR stand. Live party can clear $300 mo. Will sell for less than ½ value for quick sale. 1061 S. Olive.

CIGAR stand, beach town. A-1 stand. EZ terms. 936 Bartlett Bldg.

CIGAR stand, downtown, dirt cheap. Merc. Bldg. 411 S. Main. Rm. 317.

CLEANG. & TAILORG. ESTAB. Must go this week at sacrifice. Downtown apt. house of 50 rooms. Rent $200. Make offer. 330 S